The News All the Time
HOME-DELIVERED CIRCULATION
ADVERTISING VOLUME

MADISON 2345
The Times Telephone Number
Connecting All Departments

EQUAL RIGHTS
Los Angeles Times
LIBERTY UNDER THE LAW
TRUE INDUSTRIAL FREEDOM

In Two Parts — 40 Pages
PART I—TELEGRAPH SHEET—20 PAGES

MADISON 2345
The Times Telephone Number
Connecting All Departments

DAILY, FIVE CENTS

XLIX. THURSDAY MORNING, FEBRUARY 27, 1930. C

WETS' CASE NEAR END

ore Denounce Dry Laws

Atterbury Says Cause Temperance Requires d of Prohibition

nded as "Affront" Miserable Failure;" ys to Appear Soon

GTON, Feb. 26. (AP)— citizens testifying today the House Judiciary Com- condemned prohibition as a failure" and as an "af- to the American people is engendering widespread

of the most outspoken was Atterbury, president of the Railroad, who also is national committeeman nsylvania. He was preced- presentation of a state- Nicholas Murray But- of Columbia Univer- New York, who was unable

John A. Ryan, a sociologist of the Catholic univer- here, declared prohibi- seared "everything that He said President Atty.-Gen. Mitchell and of the Law Enforcement have gone to an un- extreme in seeking to the prohibition question to as a moral issue.

COURT ANGLE

Montgomery, Jr., a Phila- lawyer, said his city's courts with liquor cases, to and alarming interfer- the administration of generally."

Pitcairn, also of Phila- and identified with the Plate Glass Company, the Eighteenth Amend- a "rotten failure," saying and Cabinet know Hughes knows it, Congress and unhappily the young it best of all; but the do not know it."

was the fifth day of hear- the last three weeks, which time has been taken by advocates of the re- Eighteenth Amendment. committee has heard op- of prohibition, who are ex- to complete their say to- the drys will be given equal to argue on behalf of pro-

S. Du Pont of Wilmington, scheduled to appear to- against the dry laws.

WORTH APPEARS

J. Wadsworth testified behalf of his father, for- James W. Wadsworth, New York. He said "the to enforce total abstinence United States has set up a

ed on Page 2, Column 5)

Will Rogers Remarks:

BEVERLY HILLS, Feb. 26. [To the Editor of The Times:] Say, did you read about the wives of the Senators and Representatives having Rudy Vallee come down to Washington so they could look him over. There's life in the old girls yet. Now I look for Reed Smoot, Shortridge, Heflin, Watson, Longworth and Garner to have Clara Bow and Texas Guinan come down and see if they can't give them a new lease on life.

France had a hysterical day yesterday. One Premier stayed in till pretty near 3 o'clock in the afternoon. It was raining and they couldn't get there to vote him out earlier.

Yours,
WILL ROGERS.

EYES AGAIN ON TARDIEU

Recent Premier Back in Saddle

Poincare Helps Leader Form Cabinet and Briand Will Retain Portfolio

Ministry to Represent All Moderate Elements, But Left to be Defied

PARIS, Feb. 26. (AP)—Andre Tardieu was hoisted back into the political saddle today by President Doumergue, who followed the advice of Raymond Poincare and summoned him to reform the Cabinet overthrown on the 17th inst.

The first announcement of progress was that Aristide Briand, veteran Foreign Minister, has agreed to retain his portfolio and collaborate in the selection of a government to replace the Cabinet headed by Camille Chautemps which was denied a vote of confidence yesterday.

It is generally assumed that the Tardieu-Poincare conferences which were going on this evening will result in the selection of a list of ministers representing all moderate elements in the Chamber of Deputies, but with some representatives of the parties of the Right.

LEFT DEFIED

Such a list, it is pointed out, will amount to throwing down of a

(Continued on Page 2, Column 7)

PARLEY TO CONTINUE

Five-Power Pact Still Objective

'Big Four' at London Revives Naval Conference After Week of Idleness

France to Go Unrepresented Officially Pending End of Internal Crisis

LONDON, Feb. 26. (AP)—The naval conference will continue, with a five-power agreement holding the center of the picture.

After a week's enforced adjournment the conference was revived today by the "big four" of the delegations remaining in London. France will not be represented officially until her internal crisis is bridged, but nothing will be done inimical to her interests.

The news that former Premier Tardieu has been asked to form another French ministry to succeed the short-lived Chautemps government cheered the American, British, Italian and Japanese delegations, but the decision to avoid another adjournment was taken this afternoon before the latest turn in French politics was known.

ENVOY TO ACT

The chief delegates made their decision to carry on in a meeting at Prime Minister MacDonald's office in the House of Commons. Before that meeting, Ambassador De Fleuriau of France had conferred with the Prime Minister and indicated his willingness to carry on as a representative of France. The Ambassador, as direct representative of the French President in London, is in an extrapolitical position, and his status as a naval delegate remains unchanged throughout the shifting scenes of Paris ministries.

Thus private conversations between the delegations are to continue despite the fact that a properly accredited French delegation will be absent.

SUBMARINE QUESTION

The work of the technical committee is to continue particularly in recasting the Root proposals made at the Washington conference for "humanizing" submarine warfare, but which proposals France has not ratified. If these can be quickly whipped into shape for a treaty, it may be possible for a public plenary session on the submarine issue to be held soon after the French delegation returns. Thus would Tardieu's new colleagues be introduced to the formal work of the conference.

The British spokesman emphasized that all agreements reached at London before the French delegation returns will be purely tentative and also will depend on their eventual conclusion in a five-power pact.

The British are emphatic that nobody is going off into a corner to formulate a three-power treaty.

CHURCHILL IN ATTACK

The conference gained a new lease of life just at the opportune moment to still to a small degree the fighting voice of Winston Churchill, leader of British opposition to the idea of Anglo-American naval parity. Addressing a public meeting of the Navy League today, the fiery Churchill loosed his biggest oratorical guns against MacDonald's conduct of the whole disarmament negotiations in behalf of Great Britain.

He reiterated his relief that Anglo-American mathematical parity means British naval inferiority, denounced as "imprudent policy" MacDonald's announcement before the conference began of "scrapping" twenty British cruisers, pictured the expansion of the United States Navy as the main event—apart from episodes of the World War—on salt water since 1914, and made light of the Kellokk pact as a factor in the British Admiralty's strategic plans.

Rear-Admiral Hilary P. Jones of the American delegation, who is ill with stomach trouble and has been ordered home, left Southampton at noon on the Berengaria.

FOX BRIEF TELLS PLOT AGAINST HIM

Film Magnate Charges A. T. & T. Interests and Bankers Conspiring

NEW YORK, Feb. 26. (AP)—Charging an unlawful and fraudulent plan to wrest from him the $225,000,000 Fox Film and Fox Theaters Corporation for the benefit of Halsey, Stewart & Co., bankers, and American Telephone and Telegraph interests, William Fox moved in Supreme Court today to abrogate the trustee agreement he made with their representatives last December.

He also seeks to regain possession and full voting rights of stock he signed over to their control at that time.

The move resulted temporarily in issuance by Justice Bijur of an injunction and show-cause order returnable tomorrow. A plea to the court on Mr. Fox's behalf said failure of his petition would mean destruction of the new plan to finance the corporation on which stockholders will vote next Wednesday, the wrecking of his vast amusement enterprises and "incalculable damage to myself."

E DAY'S NEWS SUMMED UP

Radio, Page 13, Part Women's Pages, Clubs and So- Pages 6, 7, Part II; Markets Financial, Pages 14 to 19, Part News, Page 19, Part I; Com- Page 20, Part I.

IN SPANISH. Page 20,

ING NEWS. Page 8,

OF SOUTHERN COUN- Riverside man sues wife to title to property. Orphans in San Diego tell unusual to police. Election for $450,- school bonds at Ontario Fri- Bones of long dead Indian brought to light by roadscraper in county. Japanese girl best in San Bernardino school. Part I.

Jack Sharkey to bat- Scott in heavyweight fight ring tonight. Page 13, II.

Smith adds another golf to his list. Page 12, Part II.

Doeg upset in Bermuda tournament. Page 13, Part II.

Cubs hurt in collision. Part II.

start early spring football Page 13, Part II.

CITY. Thousands of Reds Plaza, forcing hard-pressed to use tear gas and clubs. Part I.

to three flyers lost Sunday searchers into Lake Arrow- region. Page 5, Part II.

Lewis on stand in Ju- recovery trial denies any of lost millions spent for boot- Page 8, Part II.

Supervisors reject all bids Hospital finishing; cost over estimates. Page 1, II.

hold pair to slaying quiz abandoned car. Page 3, II.

begin new drive to curb driving. Page 1, Part II.

building total for Los Angeles area gains millions. Page 5, Part II.

Engineer will be sent to Washington to advocate port dredging projects. Page 12, Part II.

PACIFIC SLOPE. Eleven persons, three of them women, arrested in Seattle Red riot. Page 1, Part I.

Snow and hail fall in bay region as high wind does damage in San Jose. Page 1, Part I.

Adobe homes wrecked and buildings cracked by Imperial Valley quake. Page 2, Part I.

Ethnologists expected to dispute ruling determining Filipinos to be Malay. Page 13, Part I.

GENERAL EASTERN. Nun and nine young charges die in blaze at Manitoba Catholic Indian school. Page 2, Part I.

Georgia honors memory of warlike Nancy Hart who captured six Tories. Page 5, Part I.

Night on Coast Guard patrol vividly described. Page 6, Part I.

Secretary Wilbur says science and democracy must be adjusted to each other. Page 7, Part I.

Western Air Express buys $230,000 in radio equipment for planes and stations. Page 7, Part I.

WASHINGTON. More wets denounce dry laws as end of their case nears at hearing. Page 1, Part I.

Night sessions on tariff bill planned in Senate. Page 4, Part I.

Secretary Mellon urges branch banks as preferable to chains. Page 5, Part I.

Johnson's bill to restrict Mexican immigration introduced in House. Page 7, Part I.

Secretary of Agriculture Hyde defends Farm Board's wheat purchases. Page 7, Part I.

FOREIGN. Naval conference to continue, with five-power pact still objective. Page 1, Part I.

Tardieu again undertakes to form French Cabinet. Page 1, Part I.

Cardinal Merry del Val dies in Rome. Page 3, Part I.

Dominican insurgents take Santo Domingo as Vasquez flees to American Legation. Page 3, Part I.

Russian antireligious activity reaches into Chinese territory. Page 5, Part I.

SUFFRAGE BILL READY

CAPETOWN, Feb. 26. (Exclusive) Premier Hertzog gave a notice to the Assembly today that Monday he will ask permission to introduce a bill giving women 21 years of age and over the right to vote.

REMEMBER THIS

or failure in bus- is caused more by attitude than by capacities.

The Only Way to Iron It Out!

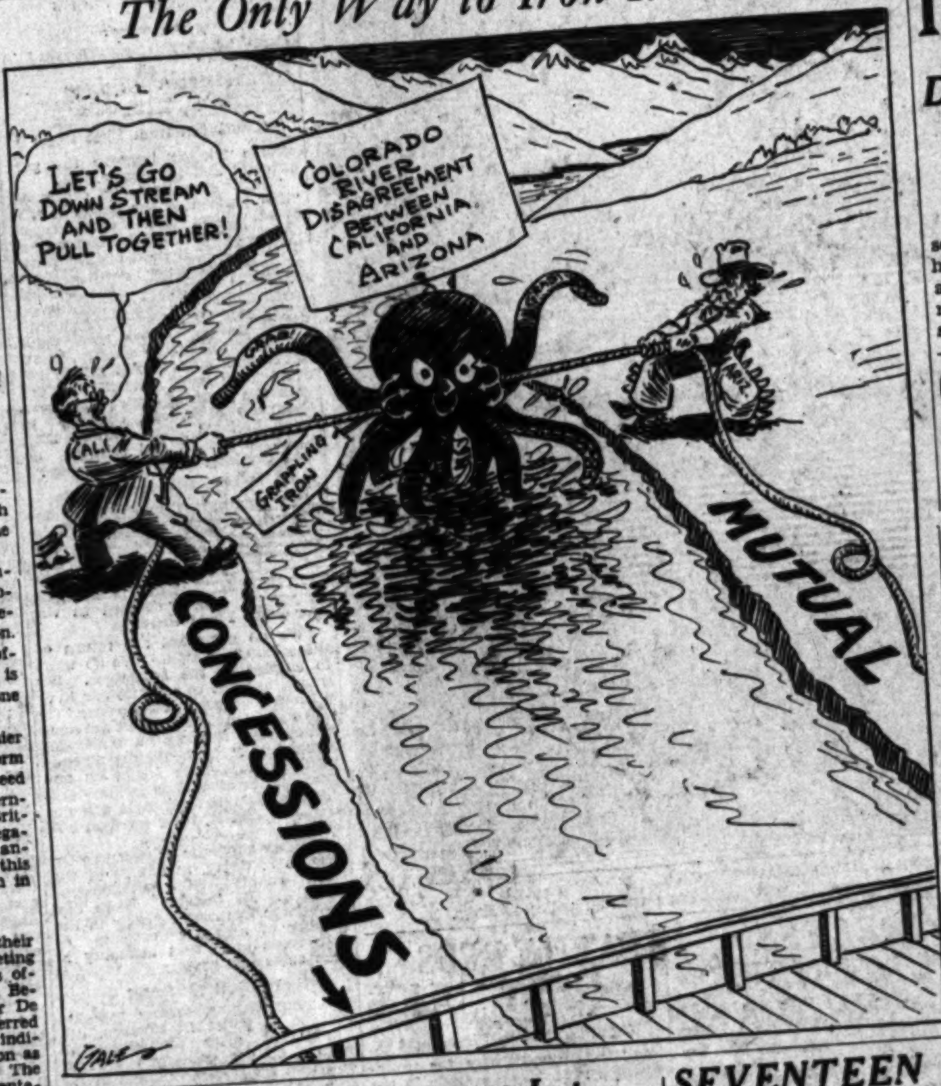
LET'S GO DOWN STREAM AND THEN PULL TOGETHER!
COLORADO RIVER DISAGREEMENT BETWEEN CALIFORNIA AND ARIZONA
CALIF.
ARIZ.
GRAPPLING IRON
CONCESSIONS
MUTUAL
GALE

TAFT SINKS PERILOUSLY NEAR DEATH

Physicians Unable to Say How Long He Can Last in Weakened Condition

WASHINGTON, Feb. 26. (AP)—Constant loss of strength by William Howard Taft has led to uncertainty as to how much longer he can withstand the great strain imposed on his blood circulation.

"The former Chief Justice is not so well as yesterday," the attending physicians reported today through the White House.

"He is gradually growing weaker," the bulletin continued. "He suffers no pain, but his condition is worse than at any time."

For several days now the 72-year-old man has been unable to leave his bed, although for a time the doctors had allowed him to spend brief intervals sitting up. He is yet able to take nourishment, but in smaller quantities than last week.

Since his resignation as Chief Justice early this month his blood circulation system has been more impaired. As a result, unusually heavy burdens have been imposed on his heart, which for several years has required the most careful nursing, with precautions against demands on it by exercise. Also, he has lost considerable weight since his return from Asheville.

Contrary to other nights, both Doctors Francis Hagner and Thomas A. Claytor returned to the Taft home after 11 o'clock tonight for a further examination of their patient.

His temperature was reported as 100, his pulse sixty, and his respiration thirty-four. Dr. Hagner said this did not fully indicate the seriousness of his condition.

Speed Contender Sails for Test

SOUTHAMPTON (Eng.) Feb. 26. (AP)—Before sailing today on the Berengaria for New York with the speed car in which he will attempt to beat the world's straightaway record at Daytona Beach, Kaye Don, English driver, expressed confidence in his car and said he hoped to lower the mark of 231.36 miles an hour set last year by his countryman, H. O. D. Segrave.

The speed trials are scheduled for next month on Daytona's sand beach.

Ship Grounding Blame Admitted

PORTLAND (Or.) Feb. 26. (AP)—Capt. Charles Graham, commander of the Admiral Line steamship Admiral Benson, which grounded on Peacock Spit, at the mouth of the Columbia River, the night of the 15th inst., pleaded guilty today to negligence before Federal steamboat inspectors who conducted an investigation into the cause of the wreck.

Capt. Graham's license was suspended for six months.

Duluth Schools Closed by Storm

DULUTH (Minn.) Feb. 26. (AP)—Schools were closed and rail and motor traffic was seriously hampered today as Duluth battled its worst snowstorm of the winter.

More than eight inches of snow have fallen since Monday, with drifts as high as ten feet.

Contract Let for First Unit of Ridge Route

SACRAMENTO, Feb. 26. (AP)—A $537,629.50 contract for the grading of the first 7.1-mile unit of the "alternate Ridge Route" in Los Angeles county was awarded by the State Department of Public Works today to H. E. Doering and Von Der Hellen and Pierson of Berkeley.

This newly adopted route is considered of State-wide concern, department officials declared, in that it will eliminate long and tortuous adverse grades of the old Ridge Route. It is aligned to follow the canyon between Castaic School and Canton Creek, west of the present road, connecting with it at Tejon Pass. The grading is to be thirty-eight feet wide.

Mme. Curie and First Lady Tie as Co-eds' Ideal

DENVER, Feb. 26. (AP)—Mrs. Herbert Hoover and Mme. Curie tied today in a vote taken among delegates to the national Pan Hellenic Congress for the honor of being most worthy as heroines of the modern American co-ed.

Helen Keller, blind philosopher and author, and Helen Wills received votes.

The congress voted to exclude, as in the past, sororities which accept only Jewish, Masonic or Catholic girls to membership.

Angelenos Buy Rubens Painting

NEW YORK, Feb. 26. (AP)—A portrait by Rubens of his Italian patron, the Duke of Mantua, the Newhouse Galleries here announced today, has been purchased by Mr. and Mrs. Frederick E. Keeler, Los Angeles.

Mr. and Mrs. Keeler have assembled, during the past ten years, an extensive collection of works by American artists, including Homer, Wyant, Inness, Blakelock, Duveneck and Whistler. Recently they have begun adding works of old masters to the collection.

The purchase of the Rubens portrait follows closely upon their acquisition of the "Head of an Old Man," by Rembrandt.

GERMANY MAY PUT TARIFF ON BENZINE

BERLIN, Feb. 26. (AP)—A 6 per cent duty on benzine and benzol will be proposed at a Cabinet meeting tomorrow by the Finance Minister, Dr. Paul Moldenhauer, to cover a deficit of 80,000,000 marks (about $19,200,000) in the Reich tax budget. The proposed duty on benzine would chiefly affect American exporters, who supply most of Germany's benzine.

Coming!
Want-Ad Wanda

SEVENTEEN DROWNED IN SHIPWRECK

Only Three Escape as Sloop Sinks in Heavy Seas Off Bahamas

MIAMI (Fla.) Feb. 26. (AP)—Seventeen lives were reported lost when the sloop Pretoria was swamped in heavy seas off Abaco Island, Bahamas, on the 17th inst., according to passengers arriving here today from Nassau.

Three persons of the crew of twenty succeeded in reaching the island after the vessel sank, passengers reported.

The craft was trying to make Staniard Creek on Abaco Island to take refuge from high winds at the time it was swamped, passengers said.

The boat was owned by H. P. Treco, but no other details were available, passengers reported.

Leslie Albury, chief engineer of the Isle of June, which returned from Nassau today, said he believed all of those who went down with the Pretoria were negroes. He said the Pretoria was a sponge boat, thirty-five feet long.

Chicago Stage Under Tribute

CHICAGO, Feb. 26. (AP)—Racketeers have renewed a "shake down" campaign backed by threats against well-known actors and actresses appearing in Chicago, police said today.

Formal investigation was begun today of complaints made by several of them who said they were presented with demands for money during Chicago engagements and threatened with dire penalties unless they paid. The Actors' Equity Association said hundreds of dollars already have been paid by members, that others had been frightened out of town and that many had been forced to seek police protection.

Warehouse Man Perishes in Fire

PORTLAND (Or.) Feb. 26. (AP)—Fred M. Wagstaff, warehouse manager for Olds, Wortman & King, drygoods company, was burned to death today in a fire which swept the warehouse and caused a loss which officials estimated at $275,000.

Three other employees, A. J. Bradl, James Soper and Harry Carpenter, escaped uninjured by leaping from the second-story windows.

Dill Maps Fight on Rail Merger

WASHINGTON, Feb. 26. (AP)—Senator Dill, Democrat, Washington, said in the Senate today he will introduce a resolution to prevent the consolidation of the Great Northern and Northern Pacific railroads, which was approved conditionally by the Interstate Commerce Commission.

The Washington Senator added that the two roads are competitive and that to allow them to merge will be "dangerous."

CHRISTENER APPOINTED

CHICAGO, Feb. 26. (AP)—Mayor Thompson of Chicago today named Miss Elizabeth Britten, sister of Representative Britten, to christen the Navy's new cruiser, Chicago, at Mare Island, Cal., April 10.

HORDES OF REDS BATTLED IN FIERCE RIOT AT PLAZA

Desperate Police Hurl Tear Bombs as Cursing Radicals Run Wild; Many Jailed After Fight

Thousands of Communists and Red sympathizers defied reserve police squads in one of the most stubborn riots in the city's history last night at the Plaza in which billy clubs, tear bombs and rough-and-tumble fighting of the severest character were necessary to the hard-pressed officers to subdue the milling, screaming throngs that ran wild in the streets.

No sooner had the first major engagement of officers and Reds in the Plaza been brought under control, than a group of radicals most active in pro-soviet movements gathered in Spring street and with shouts and cries started to move on the City Hall. Again tear-bombs stopped short the movements.

OFFICERS BLINDED

A score of police officers, under the command of Lieut. William F. Hynes, was temporarily blinded by the tear gas. Blood flowed from several as they fought it out with the Reds. Many were attacked from behind by sympathizers as they struggled with some cursing, defiant rioters.

All police reserves were called out and they were urgently needed, Hynes said, for it appeared for ten minutes that the handful of officers on duty would be overpowered and the rioters be in possession of the Plaza.

Those arrested and jailed in connection with the riot are George Kiose, Frank Spector, Rose Becker, Jack Hardy, Evelyn Martin, F. Waldron, C. R. Abbott, G. Hoxie, M. Shapiro, J. Holub, I. Kreitsberg, F. Ritchie and T. Horninski.

Immediately after the affair Hynes raided a Communist rendezvous at Third and Spring streets and arrested Carl Sklar, A. Ansing, E. Yamaguchi, M. Baylir, Ed Wing, J. Villanaro and S. Meyer.

Mrs. Lillian Silverman, 25 years of age, of 229 North Bolyston street, was treated at Georgia-street Receiving Hospital for a minor scalp wound.

VIOLENCE STARTS

For an hour before the crisis appeared the Plaza and district circumjacent was packed with perhaps 3000 of the Reds and sympathizers. Hynes and his men used every peaceful means to keep the throngs in order if they desired to have an orderly meeting. The officers were insulted and sneered at in their efforts.

Soon the throngs became menacing and Sklar, a district organizer for the Communists, was hoisted on to the shoulders of two men. He started to address the crowd, and Hynes and his men gave immediate orders that they not block the traffic. They were defied and cursed.

In the face of the serious situation the officers attempted to take Sklar down from his post to forestall an imminent riot.

That attempt was met with violence. The officers were surrounded and struck down. Inflammatory placards ranting against American government appeared over the mob. Communist papers were thrown broadcast.

TEAR BOMBS THROWN

Out of the increasing growl of the mob came a shout:

"Comrades, charge the police and beat them down. To hell with this government!"

The mob's growl increased to a roar. Screaming women fell in the streets. Others scratched at the eyes of the retreating officers. Many had umbrellas with which they jabbed at the officers' faces. Riot rule reigned.

A detachment of officers managed to get to a near-by supply of tear bombs. These were crashed into the throng and before the white, fleecy choking cloud of gas the rioters retired, only to renew the skirmish again from another angle to the windward of the suffusing gas. A score of bombs were hurled.

The fighting became general in the streets as the clouds of gas obscured the district. Officers were forced to bring their billy clubs into play against improvised weapons of the howling hundreds.

ANOTHER BATTLE

At that moment another detachment of officers was beset in the middle of Spring street by the throngs that intended marching on the City Hall. A new battle of

(Continued on Page 2, Column 3)

SEATTLE'S REDS RIOT

Officers Fought by Radicals

Eight Men and Three Women Arrested in Attempted March on City Hall

Fight Starts When Police Stop Student Speaking to Communist Group

SEATTLE, Feb. 26. (AP)—Eleven persons, including three women, were arrested here today following a fight between police and radicals who attempted to march on the City Hall in a demonstration similar to recent Communist outbreaks in Vancouver, B. C., Cleveland and other cities.

Helen Hufa, 21 years of age, was said to be a leader in the demonstration and had fought desperately against police interference when the officers attempted to disperse the crowd without a fight. Sigrid Salo, 40, and G. Canalle, 34, were arrested when they attempted to start a second demonstration a block from where the first was broken up.

EXTRA FORCE USED

An extra force of officers was kept on duty at the Central station all afternoon and extra patrolmen were guarding the district where the noon gathering started in order to keep meetings from gathering and pedestrians moving.

Fifty officers, including patrolmen, motorcycle police, dry squad officers and detectives, were sent from Central headquarters when the fight started within about two blocks of the station.

STUDENT ARRESTED

The fight began when Sergt. J. F. Harrington and two patrolmen arrested Rene Costello, 21, a student, who was attempting to deliver a speech to 500 Communists. The officers said the fight opened when they pulled the speaker from a temporary stand and arrested him because he had no permit to hold a street meeting.

Banners reading "Down with capitalism" and "work or wages," and handbills signed by "the Communist party of the United States of America, District No. 12," were torn up and confiscated by the officers. The bills urged the "unemployed" to join the group in the "world-wide demonstration" against capital.

CHICAGO POLICE ARREST REDS AT MEETING

CHICAGO, Feb. 26. (AP)—A mass meeting of unemployed held in a West Madison-street building today was attended by police, who sequestered 135 men and women in the hall, permitted the leaders to deliver addresses and distribute Communistic literature and then arrested the entire group as the meeting broke up. The plan of the unemployed to attempt again to march to the City Hall was frustrated by the authorities.

A similar demonstration at the City Hall last week was broken up by mounted police, who rode through the ranks on the sidewalks and dispersed the marchers. Several leaders were arrested.

MAJORITY ALIENS

A majority of those taken were aliens, who were turned over to the

(Continued on Page 2, Column 4)

SNOW FALLS IN BAY REGION

High Wind Does Damage as Hail Pelts San Jose; Clearer Weather Predicted for Today

SAN FRANCISCO, Feb. 26. (Exclusive)—Hail and snow fell in the East Bay District today. San Jose received a freak storm of hail in the teeth of a high wind which tore down a shed, uprooted small trees and broke some windows and a few fences. Rain fell in the lowlands and snow fell in the mountains.

Tonight the low-pressure areas, two in number, which caused these conditions, were reported by the Weather Bureau moving east, with prospects of clearing weather and colder temperatures tomorrow.

There will be snow, however, in the southern Sierras, it was predicted, and high winds along the Northern California coast.

The snow in the east bay, noticed in Alameda, was confined to an area at the Alameda entrance to the Estuary tube, but hailstones declared to be as large as cherries peppered all of Alameda county, turning later into rain.

Four inches of fresh snow fell at Norden, the Sierra summit, making seventy-nine inches there, and Truckee reported a heavy snowfall.

Rainfall in inches reported by official northern stations was:

	24 hrs.	[illegible]	[illegible]
Eureka	.28	[illegible]	[illegible]
Red Bluff	.14	[illegible]	[illegible]
Santa Rosa	.18	[illegible]	[illegible]
San Francisco	.12	[illegible]	[illegible]
San Jose	.30	[illegible]	[illegible]
Fresno	.10	[illegible]	[illegible]

MINIATURE RAINSTORM IN SOUTHLAND OVER

No rain today and fair weather tomorrow was predicted last night by the United States Weather Bureau following a storm that broke over Southern California yesterday, bringing light rains to some communities and hail and light snow to the mountains.

The showers, however, skipped Los Angeles proper, leaving the season's total rainfall at 6.34 inches.

(Continued on Page 2, Column 3)

VETERANS' ACT CHANGES VISED

House Committee Approves Johnson Measure

More Liberal Compensation Provided by Terms

Cost to Government Raised $100,000,000 Yearly

WASHINGTON, Feb. 26. (AP)—The 1924 World War Veterans' Act will be radically amended and $100,000,000 more will be devoted every year to veterans' compensation under the Johnson bill approved today by the House Veterans' Committee.

The measure combines recommendations of the American Legion, Disabled American Veterans, Veterans of Foreign Wars, and the Veterans' Bureau. It denies the Comptroller-General power to reverse a decision of the director of the Veterans' Bureau and provides that a proper consideration be given "to lay evidence and other evidences not of a medical nature" in adjudicating veterans' cases.

DISABILITY LIBERALIZED

A section considered of prime importance provides that every man's disability which existed to a 10 per cent degree prior to January 1, 1925, shall be presumed to have been acquired in service. This will affect approximately 84,000 cases at a cost of $76,000,000 to the government.

For persons suffering the loss of a foot or hand the bill provides $25 a month additional compensation, a clause which would cause a $1,500,000 expenditure the first year of its operation. Veterans' insurance policies will be made incontestable.

OTHER PROVISIONS

Other provisions safeguard the interests of mentally incompetent veterans; assure recreation for hospitalized veterans; liberalize insurance and compensation rules; repeal time limits for filing evidence and claims and insure proper burial of veterans of all wars.

A flag to drape the casket of every veteran of all wars is specifically provided for, an item which will cost the government approximately $40,000 the first year for flags to be presented to the next of kin.

NEW COUNTY CHARTER REJECTED AT POLLS

MODESTO, Feb. 26. (AP)—Unofficial returns from 111 Stanislaus county precincts today show the proposed new county charter was overwhelmingly defeated at the special election yesterday. The vote was 2314 for and 6273 against.

Dine at The VICTOR HUGO
619 S. Grand Av
VA 7571

ALL ACCESSORIES

You'll be "cock of the walk" when you "strut your stuff" in a TUXEDO from

Jack Bean
TUXEDOS
RENTED
- ALSO SALES -
3rd Floor Loew's State Bldg.
7th & Broadway
VAndike 8090
101

3 for 1 PRICE

GLASSES SCIENTIFICALLY FITTED

. . . ALL THIS WEEK
Scientific EYE Examination!
Spherical Lenses, Frame Complete
ALL for $4.50
Other glasses in proportion.
True up your Eyes Today!

Have your eyes examined in a proper way by an Oculist. No drops used. Relieve your headaches and eye strain. It is so easy done my way.

C. N. HOPKINS, M.D.
Eye, Ear, Nose and Throat Specialist
(Same location 14 years)
Suite 201-202-203 Laughlin Bldg
315 South Broadway

Police Use Tear-Gas Bombs to Stop Red Rioting

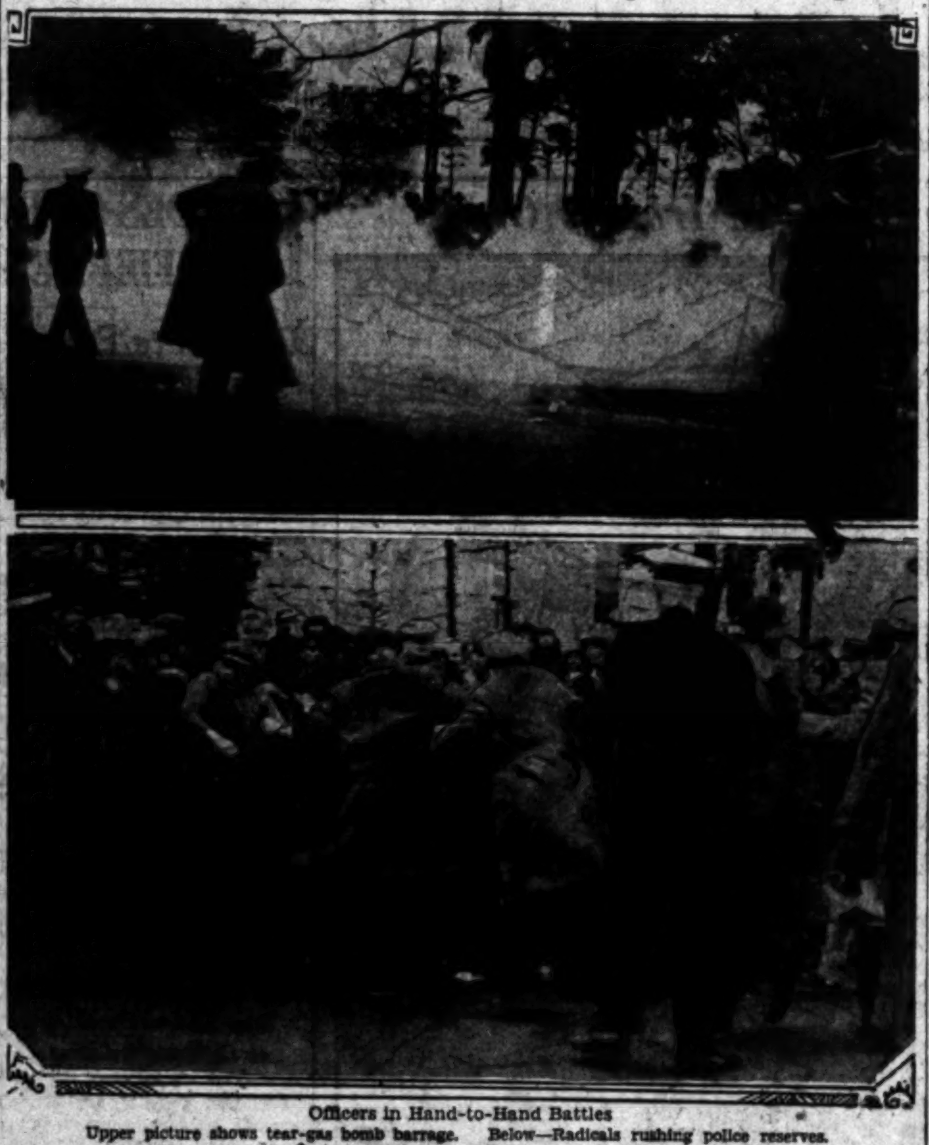

Officers in Hand-to-Hand Battles

Upper picture shows tear-gas bomb barrage. Below—Radicals rushing police reserves.

TEAR GAS USED TO QUELL REDS

(Continued from First Page)

equal intensity was fought hand to hand and with bombs.

Traffic was thrown into a snarl. Scores of peaceful persons, homeward bound through the district, were entangled in the screaming mass and trampled. The tear gas floating toward Chinatown caused hurried temporary closing of business houses and many homegoing motorists were caught in its choking sweep.

FOUND IN RENDEZVOUS

When the fighting became general Sklar fled the scene and was later found hiding in the downtown rendezvous of his organization. Several others of his "comrades" were found in seclusion with him. Spector, who was among those taken at the height of the disorder, is asserted to have a long police record pertaining to Communistic activities and faces a deportation hearing, according to Hynes.

Apprised of the rioting Mayor Porter announced that he has confidence in Chief of Police Steckel to maintain order in Los Angeles, but in the event police cannot "extreme measures will be taken."

Late into last night double guard of officers patrolled the district adjacent to the Plaza and City Hall. Further outbreaks were not expected, however, with the customary leaders of disorder behind bars. Throughout the evening, nevertheless, the streets were lined with hundreds mumbling discontentedly.

SNOW FALLS IN REGION OF BAY

(Continued from First Page)

below the normal on the same date of 10.75 inches and last year's total of 8.01 inches.

Reports from outlying districts indicated that yesterday's storm resulted in spotty precipitations—South Pasadena receiving the lion's share with .20 inches, while Pasadena, Redlands and San Dimas reported .10 of an inch.

Strong winds carried a burden of hail to Pasadena, Sierra Madre, Monrovia and other foothill points twice during the day—a morning and afternoon pelting of short duration.

Snow flurries were reported from Mt. Wilson during the morning. These were accompanied by light winds.

By the time the storm reached here it evidently had lost its intensity over the high Sierras and the San Joaquin Valley, Porterville reporting .43 inches for the storm and heavy rains in the adjacent mountains. Giant Forest was visited by a snowstorm, raising the total to twenty-eight inches on the level, according to the Porterville report. Sequoia Park reported the storm left 1.19 inches of rain there.

Temperatures here yesterday were fairly low with 60 deg. as the maximum and 46 deg. low.

Following is the rainfall in inches reported from various Southern California points up to 6 p.m. yesterday:

	24 hrs.	Season	Last Year
Arcadia	.04	7.51	9.59
Ash Mountain	.82	10.91	11.38
Azusa	.07	8.15	10.21
Bakersfield	.05	2.18	3.03
Baldwin Park	.01	7.43	8.82
Covina	.12	7.88	8.93
Dana Point	.12	6.71	..
Glendora	.08	9.62	11.12
Lindsay	.35	3.64	5.51
Monrovia	.07	7.47	9.61
Pasadena	.10	7.40	9.18
Porterville	.43	3.12	5.70
Pomona	.02	8.17	8.27
Redlands	.10	7.27	7.11
San Dimas	.10	7.83	10.27
San Juan Capistrano	.05	9.08	5.78
Sequoia Park	1.19	18.30	16.28
Sierra Madre	.06	7.90	10.13
South Pasadena	.20	7.06	8.62

OFFICER SLAIN IN INDIA

NEW DELHI (India) Feb. 26. (AP) Word reached here today that Lieut. Hawkes of the Royal Engineers had been murdered while he slept in his bungalow at Landikotal. The assailants, believed to have been robbers, escaped.

WIRELESS LICENSES ENJOINED

Federal Radio Commission Prevented by Court from Distributing Channels

WASHINGTON, Feb. 26. (Exclusive)—Intervention by the District Supreme Court again today blocked the plan of the Federal Radio Commission to proceed with the distribution of continental short-wave channels for radio telegraph point-to-point service to four successful applicants for licenses.

Attorneys for the Mackay Telegraph and Telephone Company succeeded today in obtaining a court order restraining the issuance of any licenses unless at least twenty-one frequencies, the number it seeks for its proposed service, are reserved pending the outcome of litigation over its application for a license.

Before notice of the restraining order was served on the Radio Commission, however, licenses for twenty-six frequencies had already been delivered to the local representative of Universal Wireless Communications, Inc. Licenses ready for delivery allocating fourteen frequencies to Press Wireless, Inc., fifteen frequencies to Radio Corporation of America and two frequencies to Western Telegraph and Telephone Company were withheld following receipt of the injunction.

LIVE-STOCK SALES BODY SUGGESTED

Organization of Agencies Urged as Way to Get Aid from Farm Board

CHICAGO, Feb. 26. (AP)—Establishment of an organization to bring co-operative live-stock sales agencies into one group for the purpose of controlling sales and policy was recommended today by Farm Board members to representatives of twenty-five live-stock co-operatives as a means of obtaining assistance from the Federal Farm Board.

The plan suggested by the board members follows roughly the idea behind the Farmers' National Grain Sales Agency, established to aid the American grain prices.

The proposal provides for the establishment of an organization, probably a Delaware corporation, to be capitalized at $1,000,000. Further action, however, will not be taken by the Farm Board until the plan is approved by the directors of enough co-operative sales agencies to represent two-thirds of the estimated $300,000,000 business done annually by such organizations.

Gov. Tapia Going to Mexico City for Brief Parley

MEXICO CITY, Feb. 26. (AP)—Gen. Jose Maria Tapia, Governor of the Northern District of Lower California, is coming to Mexico City on a brief leave and probably will arrive March 4, it was learned here today.

The Federal government's recent recommendation that the establishment and operation of gambling houses be forbidden throughout the nation is believed to have considerable to do with Gov. Tapia's trip inasmuch as such action would hit Lower California harder than any other part of the country. Lower California, being a Territory rather than a State, is under the direct jurisdiction of the Federal government.

SEATTLE REDS FIGHT POLICE

(Continued from First Page)

immigration authorities for investigation. Others were taken to the bureau of identification and those not wanted for any other offenses were held for vagrancy.

Several details of police were assigned to the meeting to prevent any violent outbreaks and to forestall a repetition of the march on the City Hall. This precaution turned hundreds from the meeting.

MAN STRUCK ON JAW

Police used clubs to restore order several times during the session as several of the leaders resented the police supervision.

Capt. John Stege, chief of detectives, floored one man with a smash on the jaw and hurled him into the street, after the man had shouted, "Kill the cops." Another of the leaders was a young woman who shouted "Stand up and fight for freedom," but the trouble was short-lived.

PARADE LEADER HELD FOR STRIKING MILWAUKEE BOY

MILWAUKEE, Feb. 26. (AP)—One man was arrested today by police as 1200 Milwaukee unemployed held their third parade within a month. George Scarborough, a leader, was charged with assault and battery after, police said, he struck a boy onlooker with whom he had started an argument.

SEVERAL INJURED IN NEW YORK CLASH

NEW YORK, Feb. 26. (AP)—Several persons were slightly injured and two were arrested today when police broke up a Communist parade in Wall street.

Police swung fists and clubs when they barred progress of the parade at Wall and Broad streets and were met with resistance from the marchers.

The demonstration, police said, was in celebration of the release of John Porter of New Bedford, Mass., from Governor's Island where he served eighteen months of a two-year sentence for army desertion.

Suit Filed Over Fox Film Title

OMAHA, Feb. 26. (AP)—Charging plagiarism to the title of a book of his poems, Will M. Maupin, veteran newspaper columnist and editor of the Hastings (Neb.) Democrat, filed suit for $100,000 against the Fox Film Corporation here today.

Maupin charges, in asking the District Court for a temporary injunction against further showing of the picture "Sunny Side Up," that the title has been plagiarized from his book and that a portion of its success "has been due to the popularity of the title acquired through wide distribution of the book."

EDUCATORS HONOR CINCINNATI MAN

ATLANTIC CITY, Feb. 26. (AP)—The Association of Exhibitors of the National Education Association has presented the annual award for the outstanding educator of the year to Dr. Randall Judson Condon, Superintendent of Schools of Cincinnati, and formerly superintendent at Helena, Mont. The two preceding recipients were present when the award was made last night. They are James W. Crabtree of Washington who won the award in 1928, and Miss Susan M. Dorsey of Los Angeles who won it last year.

WETS NEAR END OF ARGUMENTS

They May Complete Case at Hearing Today

Drys Then Will Get Chance to Expound Views

Prominent Citizens Heard in Attacks on Law

(Continued from First Page)

serious friction between the government and the people."

"Until recently," he continued, "that portion of the public that is resisting has been good-natured about it, while the government has been fighting it hard and, at times, savagely. There are signs that the public is becoming less good-natured and more resentful of the extreme measures of the government."

Representing himself as speaking for the youth of the country, young Wadsworth argued that merely because they rebel against the dry laws the youth of the country have taken up drink and continue to drink in later years. Among both sexes, at schools and colleges, he said, drinking is on the increase.

YALE MENTIONED

He asserted drinking has increased at Yale College, which he attended for four years. He said Irving Fisher's statement that drinking at the institution is on the decrease was "foolish," because, he added, "it almost doubled in the four years I was there."

"We do not want the return of the saloon," he said. "We do want to eliminate the bootlegger. We want the right to conduct our lives without legislative interference."

In addition to Dr. Butler's the committee also received a statement demanding repeal of the dry amendment from Wallace Irwin, an author. He assailed it as tyranny and declared that if the people can not revolt against it, their freedom will be lost.

Another emphatic witness was Dr. Francis J. Gerty, in charge of the Cook county (Ill.) psychopathic Hospital. He testified there had been large increases recently in the number of alcoholic patients of both sexes and that mortality in such cases has grown.

POLICE MORALE

Morgan Collins, former superintendent of police in Chicago, declared that after prohibition the morale of the policeman lowered and that liquor-law violators in his city escaped conviction because courts and juries were not inclined to enforce the act. He said he has found equally bad conditions in many cities.

Two Washington attorneys, representing the Federal Dispensary and Tax Reduction League, Wilton Lambert and Rice Hooe, said conditions of law enforcement cannot be corrected as long as the dry laws exist. They urged approval of the Sabath resolution to modify the amendment to permit Federal supervision of the sale of liquor in packages in States desiring liquor.

ATTERBURY'S VIEWS

As a member of the board of directors of the Association Against the Prohibition Amendment, Gen. Atterbury advocated a return to control of liquor traffic by the respective States instead of as at present.

Atterbury declared himself an advocate of temperance, which he said is imperative for safety in railroading. Long before prohibition he said use of liquor by employees was sufficient cause for dismissal. He added that the Pennsylvania Railroad stopped serving alcoholic liquors on trains before prohibition.

Atterbury said he appeared to aid, if possible, in bringing about a return to conditions of law and order. He declared prohibition has resulted in the losing of ground by temperance in the last ten years.

CALLED FAILURE

Father Ryan asserted the "noble experiment" has proved a failure and added that even if prohibition had "proved of a reasonable degree of enforcement I should want to see it abolished."

"Deeper study of its effects and implication has convinced me that it is a socially undesirable method of dealing with the liquor traffic," he said. "It violates personal liberty and personal rights, is fundamentally undemocratic and fosters widespread insincerity.

"While I was not in favor of national prohibition when it was enacted, I did accept it loyally and looked upon the experiment with sympathy and with a mild degree of hope in its eventual success."

He added that he thought the Volstead Act in forbidding the sale and manufacture and transportation of liquors, was morally valid, but that he based his opinion "on the then existing presumption that the law was conducive to the common good."

ATTITUDE CHANGED

"During the last five years I have gradually come to the conclusion that my earlier attitude was mistaken," he continued. "Experience has abundantly shown that the prohibition legislation is not conducive to, but on the contrary, injurious to public welfare.

"I would emphasize the universally recognized fact that liquor is easier to obtain, is consumed in larger quantity and by more persons today than at any time since January 16, 1920. For three or four or possibly five years after that date, the prohibition enactments were fairly well observed outside the great cities.

"During the last five years, however, the trend has been in an opposite direction. Millions of our citizens have come to realize that the law is not as formidable as they had assumed and have completely lost whatever respect they had for it in the beginning.

"Thousands upon thousands of ingenious providers have demonstrated that the demand for liquor can be supplied, kept alive and extended. Instead of gradually gaining, prohibition has rapidly lost ground during the second half of its first decade. The momentum of reaction cannot be arrested by any changes in the mechanics of enforcement.

"Popular resentment, realization that the law can be evaded and the human weakness of public servants, will continue and will increase."

WOMAN HEARD

Mrs. Lorraine Brower, Chicago, of the Congressional District Modification League, urged that Congress modify the Eighteenth Amendment "while there is yet time to save the youth of our land."

The children of the country, she said, are growing up in an atmosphere of disrespect for law and with a deepening contempt for the church, inasmuch as they see that the powers which effected prohibition will not release the country from its bonds.

Dr. Butler's statement, among other things, declared that there is "no difficulty in dealing with the social problems which arise from liquor and the liquor traffic, if one really wishes to deal with them intelligently.

"The Scandinavian peoples and the Province of Quebec," he continued, "have shown how this can be done to the aid and promotion of the cause of temperance and the true protection of civil and political liberty.

"We must get back to the Constitution of the United States first, by taking the so-called Eighteenth Amendment out of it, and then we can deal with the liquor problem as we were hopefully dealing with it when this blow struck ten years ago."

CHARGES DENIED

A letter from Rev. Charles S. McFarland of New York, secretary to the Federal Council of Churches, denying the charges made by Henry B. Joy of Detroit, last week that the organization had contributed to the election of Representatives Cramton and Hudson, Republican drys of Michigan, also was read by the clerk. McFarland advised Chairman Graham that his organization had a policy which prevented participation in elections.

Representative La Guardia, Republican, New York, objected to the insertion of the letter in the record until the drys were heard.

Chinese Bandits Burn Missions

HANKOW, Feb. 26. (AP)—Bandits were reported today to have raided and burned Catholic missions at Tsenchinghu and Lachingkow, neighboring towns 120 miles up the Han River from here.

The missionaries learned of the bandits' approach and escaped to Shasi, Hupeh. The bandits are said to have looted the missions and then poured oil on the buildings and fired them.

State Imports Show Increase

SAN FRANCISCO, Feb. 26. (AP)—California's imports increased 9.4 per cent in 1929, compared to 1928, totaling $276,340,000, the State Chamber of Commerce reported today.

The excess of exports over imports was $96,000,000, compared to $90,000,000 the previous year.

NINE DEAD IN SCHOOL FIRE

Nun and Eight Indian Children Perish in Flames When Institution Burns to Ground

THE PAS (Man.) Feb. 26. (AP)—Reports of a schoolhouse fire yesterday in which eight children and a nun lost their lives was brought to The Pas today by a man who had driven fifty-five miles through the bitter cold from the isolated outpost of Cross Lake.

Sister Superior Margaret Mary lost her life in a vain attempt to lead the children—girl pupils of the Cross Lake Indian School, none of whom was more than 9 years of age—to safety. Sister Jeanne Deschantel, trying to escape the flames, leaped from the second floor and suffered a fractured spine.

Plans were made to send an airplane from The Pas to take medical supplies to the settlement and to bring the injured nun back to civilization. Bishop Charlebois is to accompany the rescue party.

It is believed the fire started on the third floor of the wing in which the Indian girls who perished were housed, but its cause was not learned. The building, a three-story brick structure, was erected in 1914 and an addition was built in 1920. Bishop Charlebois estimated the loss will aggregate $30,000.

TARDIEU PLACED BACK IN SADDLE

(Continued from First Page)

gauntlet to the parties of the Left represented by Chautemps, Edouard Herriot and Edouard Daladier. Should the Cabinet which M. Tardieu is trying to form win its necessary vote of confidence in the Chamber, France would have a moderate conservative government. If it is overthrown, it was predicted tonight that President Doumergue again will have to look to the Left.

M. Tardieu was entrusted with the task after he first had refused and nominated M. Poincare. But the latter told the President his health is still too precarious from the effects of recent operations to permit him to assume the burdens of the Premiership. He, therefore, urged that M. Tardieu should be called upon once more, promising to collaborate with him, and on this basis was made the special messenger of the chief executive to notify the Premier-elect of his designation.

TARDIEU BLAMED

It was acknowledged that a Cabinet under Poincare would have been received with less resentment on the part of the Left groups because "the savior of the franc" had nothing to do with the defeat of the Chautemps list. On the contrary, Tardieu is held responsible for yesterday's outcome and he can expect little or no help from the Left groups despite the presence of Briand in his Cabinet.

But the "man in the street" is pleased with the selection of Tardieu. The latter has captured the imagination of the populace, which has credited him with having raised the prestige of France both at the reparations conference at The Hague and the five-power naval conference in London.

J. W. Robinson Co.

TO ROBINSONS FRIDAY

NOTICE TO CHARGE CUSTOMERS:
Purchases made during the remainder of the month will appear on accounts payable in April.

Friday Will Be the Last Day of the Month

See Friday's Times for particulars.

"When you build your home, look to the future. Use materials that give lasting service without maintenance cost"

J. A. HOUSE

It requires the same foresight to build a home that it does to invest a fortune. Before you start construction look ahead. Outstanding bankers, among them Mr. House, advise you to build your home for permanency—with materials that do not deteriorate.

Brass or Copper pipe, Copper flashings, gutters and downspouts and Brass or Bronze hardware and lighting fixtures are proof against time and the elements. They cannot rust. They serve in home or skyscraper without deterioration or maintenance cost.

Although genuine rust-proof construction costs somewhat more in the beginning, it is invariably an economy in the long run. It adds appreciably to both the present and future value of your property.

The Building Service Department of the COPPER & BRASS RESEARCH ASSOCIATION, 25 Broadway, New York, will help you without charge about the proper application of these metals.

J. A. HOUSE
President
The Guardian Trust Company, Cleveland

SOUND ADVICE FROM A SOUND SOURCE
"BUILD FOR PERMANENCY, WITH COPPER, BRASS AND BRONZE"

EVERY MORNING IN THE YEAR
Los Angeles Times
DAILY FOUNDED Dec. 4, 1881
The Times Building, First and Broadway. Phone MAdison 2345.
90c per month DELIVERED BY CARRIER Single Copies, Daily 5 Cents Sundays, 10 Cents.
By mail to Postal Zones 1 to 4, inclusive, including California, Arizona, Nevada, Utah, yearly $12.00, monthly $1.05; in Zone 5, including Colorado, Idaho, Montana, New Mexico, Oregon, Washington, yearly $16.00, monthly $1.50; in Zones 6, 7 and 8, balance of States, Canada and Mexico, yearly $18.00, monthly $1.50. POSTAGE PREPAID. Entered as second-class matter Dec. 4, 1881, at the Postoffice at Los Angeles, Cal., under the Act of March 3, 1879.
THURSDAY MORNING, FEBRUARY 27, 1930. VOL. XLIX. NO. 86

VALLEY QUAKE DAMAGE HEAVY

Adobe Homes Destroyed and Buildings Cracked

Brawley, Westmoreland and Calipatria Suffer

Forty Distinct Shocks In Eleven Hours Felt

BRAWLEY, Feb. 26. (AP)—Checking of the earthquake shocks which were felt in Imperial Valley late yesterday today revealed that nearly forty disturbances occurred between 5 p.m. Tuesday and 4 a.m. today, causing widespread alarm and damaging buildings here and at Westmoreland. No casualties were reported.

Several buildings here were cracked. At Westmoreland, a large number of structures were damaged and plate-glass windows shattered. Adobe homes of some Mexicans near Westmoreland were destroyed. Slighter damage was reported at Calipatria.

Fear was expressed that some damage might have resulted to the Imperial irrigation district canals.

Move Made in Wisconsin for Trio's Ousting

MADISON (Wis.) Feb. 26. (AP)—A petition charging three progressive office holders, Lieut.-Gov. Huber, Atty.-Gen. Reynolds and Secretary of State Gumman, with violation of the Corrupt Practices Act and asking for special State counsel to bring about their removal from office has been filed with Gov. Kohler, Randolph R. Connors, Madison attorney, said today.

The action is similar to that brought against Gov. Kohler by Progressive party leaders.

The charges were made in connection with the election campaigns in 1928.

WATER MOVE APPROVED

SAN FRANCISCO, Feb. 26. (Exclusive)—The Board of Supervisors today approved the ordinance creating a municipal water department to take over the Spring Valley Water Company properties next Monday and named Nelson A. Eckart, assistant City Engineer, as general manager at $15,000 per year.

Robinson Co.

NOTICE TO CHARGE CUSTOMERS:
Purchases made during the remainder of the month will appear on March accounts payable in April.

Friday Will Be the Last Day of the Month

See Friday's Times for particulars.

me, look to the
at give lasting
ance cost"
J. A. HOUSE

the same foresight to build
that it does to invest a for
re you start construction.
Outstanding bankers, among
House, advise you to build
for permanency—with mate
o not deteriorate.
Copper pipe, Copper flash
s and downspouts and solid
ronze hardware and lighting
proof against time and the
hey *cannot* rust. They serve
kyscraper without deteriora
ntenance cost.
genuine rust-proof constru
omewhat more in the begin
variably an economy in the
adds appreciably to both the
future value of your property.

g Service Department of the
RASS RESEARCH ASSOCIATION,
New York, will be glad to ad
out charge about the uses and
ation of these metals.

D SOURCE
BRASS AND BRONZE"

RY DEL VAL D IN ROME

Cardinal Stricken by Sudden Attack

of Heart Disease During Operation

Honors Had Been During Career

, Feb. 26. (AP)—Cardinal Val, former Papal Secre- and archpriest of St. for the past fifteen years. from heart disease during of appendicitis.

Cardinal, who was 65 years of suddenly ill yes- and grew worse during the an operation was Osservatore Ro- afternoon said the cardi- during the operation.

death closely fol- of Cardinal Perosi, of the Consistorial Con- Saturday.

CAREER

Merry del Val, who cele- anniversary into the College of 1953, was Secretary of Pope Pius X. He was a Marquis Alfonso Merry Spanish Ambassador to

Merry del Val was one distinguished figures in history of the papacy. a cardinal in 1903 at early age of 38, was created Secretary Pope Pius X. Previous had been secretary which resulted in of Pius X.

educated at the Jesuit St. Michel, Brussels, and as private tutor to King When his father was Spanish Ambassador to he accompanied him entered the Gregorian prepare for the priest-

MANY MISSIONS

was ordained and re- the Vatican on special Pope Leo XIII. Al- of the youngest prelates household, he was in- many important mis- lands. He attended golden jubilee and at the coronation Edward VII.

he proceeded as papal Canada to report on the adjustment of the claims of the Canadian bishops as to separate Catholic schools in Manitoba.

He succeeded Cardinal Rampolla as Papal Secretary of State in 1903, having been made a cardinal. His term in that office ended with the death of Pope Pius X, eleven years later. He then became archpriest of St. Peter's.

The cardinal was protector of many religious orders in the United States and Canada, among which were the Sisters of Divine Providence in Texas.

ONLY SIXTY LEFT

The prelate appeared in excellent health recently and his seizure with appendicitis came with suddenness. He officiated only two days ago at the baptism of the grand niece of the Pope, Maria Pia, daughter of Count and Countess Ugolini.

Cardinal Merry del Val was one of the few remaining English-speaking cardinals of the curia.

His death has reduced the number of cardinals to sixty out of a possible seventy and it is generally believed the Pope will hold a consistory late in the spring or early summer to name several more.

Cardinal Perosi, 68, died Saturday.

CHURCHMAN VICTIM OF SUDDEN ATTACK

Cardinal Merry del Val

ENGLISH SURGEON DIES

WEST LULWORTH (Eng.) Feb. 26. (AP)—Sir Alfred Fripp, widely known surgeon and founder of "the Ancient Order of Froth-Blowers," died here today.

DOMINICAN ISLE CAPITAL FALLS

Santo Domingo in Complete Insurgents Control

Early Seating of Provisional President Looms

Vasquez Flees to Refuge of American Legation

SANTO DOMINGO, Feb. 26. (AP)—Revolutionary forces tonight were in complete control of this capital of the Dominican republic, with their commander, Gen. Trujillo, quartered in Ozama fort and with President Vasquez a refugee in the American Legation.

Predictions are made that within the next twenty-four hours a provisional President will have been selected and a nonpartisan government set up to insure free voting at the Presidential election in May.

Charles B. Curtis, American Minister, is acting as intermediary between the insurgents and the government. He is trying to bring about a pact whereby the situation can be resolved without bloodshed and without damage to property.

The insurgent leaders have promised to respect all lives and property. The only changes made by them thus far have been in the police force. All other public employees were told not to worry about losing their jobs.

The insurgent forces came into the city amid the acclaim of the populace this morning and reinforcements kept arriving throughout the day. As rapidly as they came, they were assigned to strategic points.

Harbor Survey Hearings Fixed

By a "Times" Staff Correspondent

WASHINGTON, Feb. 26. (Exclusive)—Hearings on the Los Angeles-Long Beach inner harbor survey recently made by the district engineer at Los Angeles have been set for March 25, next, before the Army Board of Engineers for Rivers and Harbors in Washington.

The survey was completed under a resolution from the Senate Commerce Committee calling for such an investigation and the March hearing has been set to give all interested parties a chance to express their views on the improvements proposed in the report.

SHE AVOWS LADIES PREFER BRUNETS

Ruth Taylor

NEW YORK, Feb. 26. (AP)—Ruth Taylor, who had the leading role in the film, "Gentleman Prefer Blonds," is the choice of a tall, dark handsome stock broker. She is engaged to Paul S. Zukerman.

TAX RULING APPLIES TO LOS ANGELES

Several Counties Have Provisions in Charter Like Invalid One of Butte

SAN FRANCISCO, Feb. 26. (AP)—The action of the State Supreme Court in upholding a decision of the Third District Court of Appeal in which the lower court ruled that a provision of the Butte county charter limiting the tax rate to $2 is invalid was said here today to affect at least five other counties whose freeholders' charters contain similar provisions.

The counties were said to be Alameda, Los Angeles, San Bernardino, San Francisco and Tehama.

Approval of the decision came Monday when the Supreme Court denied, without comment, the petition of Guy Wilkinson for a rehearing of the lower tribunal's order refusing to issue a writ of mandate compelling Mattie Lund, Butte treasurer, to accept his check for taxes based upon a $2 rate. The County Board of Supervisors, Wilkinson contended, violated a charter provision when it set the tax rate for 1929-30 at $3.15.

The Appellate Court held, however, that "in matters of taxation, boards of supervisors are controlled by general laws, and that provision of the charter of Butte county purporting to limit the tax rate is invalid."

EX-SWEETIE OF PRINCESS EMBITTERED

Denial of Broken Troth Vain as Rumania Places Ban on His Photograph

BUCHAREST, Feb. 26. (AP)—The government has ordered seizure of all photographs of Princess Ileana and Count Alexander von Hochberg in which the two are depicted together.

Officially, aside from this order, silence is being preserved about the broken engagement of the two. Authoritative circles consider the Count's statement that his betrothal with the Princess has not been broken as preposterous.

The master of ceremonies in the royal household has lost his post because of the incident, and the Rumanian Minister to Berlin, who was told to investigate the rank to which the Count's birth entitled him, is said to be in disfavor.

ALEXANDRIA (Egypt) Feb. 26. (AP)—Queen Marie of Rumania and Princess Ileana arrived here today on the Liner Dacia. They were met by the Grand Chamberlain and Rumanian notables. They left later for Upper Egypt.

Child Stealing Charge Denied

WOOSTER (O.) Feb. 26. (AP)—Charles Hannah today entered a plea of not guilty to child-stealing charges in connection with the disappearance fourteen months ago of Melvin Horst, 4 years of age, from his home in Orrville.

The arraignment was held before Probate Judge U. S. Saunders behind closed doors as a precaution against any attempt at a demonstration. Hannah has admitted in a confession that he killed the child but the body never has been found.

Earl Conold, asserted by Hannah to have buried the body, was not arraigned with Hannah. He also is charged with child stealing.

BROTHERS TO MEET AFTER FIFTY YEARS

GOSHEN (N. Y.) Feb. 26. (AP)—Charles Edsall, 79 years of age, vice-president of the Goshen National Bank, left here today for a reunion with his brother James, Fresno (Cal.) fruit rancher. The brothers have not met for fifty years. The reunion will be next Tuesday, the fiftieth anniversary of James's departure for the West, at Fresno.

DOCTORS ADMIT LIQUOR ORDERS

Sacramento Court Lenient on Fake Prescriptions

SACRAMENTO, Feb. 26. (AP)—Nine Santa Rosa doctors today pleaded guilty to charges of issuing wholly false and fictitious whisky prescriptions in violation of the national prohibition act and each was fined $50 by United States District Judge Louderback.

The cases were the first of that nature to be tried in the United States.

The doctors are Clifford M. Carlson, Prince A. Meneray, Robert L. Matteo, David J. Hahon, Paul T. Quarry, J. L. Spear, W. C. Shipley, Samuel I. Wyland and G. L. Patterson.

Judge Louderback said he imposed light fines because the doctors had had their liquor permits canceled and they had already suffered embarrassment through publicity.

STORMS CHEAT RADIO FANS

Magnetic Disturbances Blamed for Failure of European Programs to Span Sea

NEW YORK, Feb. 26. (AP)—Broadcast listeners, primed to tune in Europe via radio chains, have learned why they twisted their dials in vain last week.

Magnetic disturbances over the Atlantic robbed short-wave signals of their strength, so that when they arrived on this side they were too weak to be rebroadcast. In fact, engineers explained, the disturbances comprise an enemy more difficult to circumvent than static.

Failure of the short-wave signals to push through these storm barriers, the presence of which cannot be determined very far in advance, prevented the National Broadcasting Company from carrying out several proposed pick-ups from abroad, C. W. Horn, general engineer, said. After spanning the ocean the short-wave signals are cut into the chain for rebroadcast.

It has been known for many years that magnetic storms affect land-line communication to a certain extent, Mr. Horn said, adding that "it is only in recent years, since the advent of long-distance radio communication, particularly on short waves, that we have noticed any great effect from this source."

"Uncertainty as to when magnetic storms may be expected makes it difficult to plan trans-Atlantic program exchanges in advance," Mr. Horn said.

"No one really knows much about causes of magnetic storms, but there seems to be a general belief among scientists that sun spots are responsible to a large degree.

"Astronomers' records show that the periods of greatest sun-spot activity evidently run in cycles of approximately eleven years. The activity is now on the decline, and for the next five or six years improved conditions in radio reception are to be expected."

HUNT FOR NAVAL FLYER GIVEN UP

Ensign's Plane Dives Into Sea in Maneuvers

BY LIEUT. C. E. CHAPEL

ABOARD U.S.S. CALIFORNIA (At Sea) Feb. 26. (Exclusive)—Destroyers today abandoned search for the body of Ensign William H. McMullen, reserve flyer, whose death after a 5000-foot dive in a fighting plane from the U.S.S. Saratoga brought yesterday's maneuvers to a tragic close.

McMullen was flying with a squadron of fighting planes scheduled to make a "strafing" attack on the "enemy" aircraft carrier Lexington. Watchers aboard the Lexington saw his plane dive vertically from an altitude of 5000 feet. At a height of 300 feet above the carrier's deck, he succeeded in pulling his plane out of the dive, but when the craft was only 100 feet above the Lexington it collapsed and plunged into the sea.

one day only, tomorrow (friday)

a great month-end event!

1000 fine silk gowns

4.95

orig. 7.95 and 8.95

an unparalleled opportunity! never before have we offered such astounding values in style and quality.

fashioned of extra heavy, all silk crepe de chine trimmed with imported birken lace. in the new long silhouette,

in pink, peach, baby blue and white

MYER SIEGEL & CO.
733 south flower
los angeles

today (thursday) and tomorrow

final days
february hosiery classic!

your last opportunity to procure america's most famous silk hose at these

phenomenal reductions!

(on account of this low pricing we are forbidden to mention the manufacturer's name, although every pair is stamped and perfect.)

1.25 *orig. 1.65*
chiffon hose, 42 gauge, full fashioned, silk to top, picot edge, silk plated foot. every pair perfect.

1.45 *orig. 2.00*
service hose full fashioned, silk to top, silk plated foot. every pair perfect. 3 pairs, 4.00.

1.45 *orig. 2.45*
chiffon hose, 48 gauge, full fashioned. silk to top, plated, picot edge, french heel. every pair perfect. 3 pairs, 4.00.

1.85 *orig. 3.50*
sheer ingrain chiffon hose, full fashioned, silk to top, picot edge, every pair perfect.

in spring's most wanted shades.

MYER SIEGEL & CO.
733 south flower
los angeles

The Sale Is Almost Over!

There is no thrill to equal that of owning your own Grand Piano

Just a few of these Aeolian-made Grand pianos left

BY the time this ad reaches you *just a few* of the Grand pianos apportioned to us for this great co-operative sale will be left—but these will be snapped up this morning.

After that we will take orders until the close of business on Monday evening. *This is a concession to belated buyers.*

In all our estimates we had fully expected the sale to take two weeks longer. But *it ran away with us.* We are practically *sold out* today.

So we say that booking orders for later delivery is a concession to belated buyers. We, ourselves, know a number of persons who fully intended taking advantage of this sale, and who for one reason or another have been prevented from doing so. This still gives them the opportunity.

....This Sale will positively end MONDAY with the closing of our store

After that time no more orders for these pianos will be received at this price, on these terms or under these conditions of sale. Until that time orders will be received and filled in the order taken.

No firm could afford to sell Grand pianos of the quality offered in this sale *continuously*—upon these terms. No house could go on from day to day, month in and month out, and give such liberal conditions of sale. *The profits are too small.*

This sale has served its purpose. It has enabled us to supply 200 persons with Aeolian-made Grand pianos at $455 each. Only by crowding these 200 sales into the space of a few weeks, and saving huge sums in overhead, was the success of this sale assured. To run it longer would be to defeat its purpose. So for the last time—

Don't delay any longer if you want one of these Aeolian-made Grand pianos at

......$455 with bench......

ONCE AGAIN—"The Cooperative Plan"

YOU GET a Grand Piano for $455 made by the Aeolian Company, who have never before manufactured a Grand piano to retail at less than $695.

YOU GET a five year guarantee signed by the Aeolian Company and ourselves.

YOU GET the privilege of changing your piano any time within one year from the date of purchase for any one of the celebrated makes carried by our house—*without losing a single penny of the money you have paid on the co-operative plan.*

$25
IS ALL IT TAKES TO PUT THIS PIANO IN YOUR HOME

■

$12.50
PER MONTH
Plus a Small Carrying Charge Pays the Balance

■

Delivery within 150 miles of Los Angeles is included without extra charge.

■

BIRKEL MUSIC CO.
446-448 SO. BROADWAY
Tel. VA. 1241

Copyright, 1930, by the Aeolian Company

BIRKEL MUSIC CO.
Without any further obligation whatever, on my part, mail photographs and full description of the Grand Pianos being sold on your cooperative plan.
Name
Street & Number
City State

TARIFF NIGHT SHIFT PLANNED

Smoot Will Make Motion for Longer Sessions

Coalition Senators to Vote for Speed on Bill

Free List Reached After Action on Sundries

WASHINGTON, Feb. 26. (AP)—Plans for night sessions beginning tomorrow were made by Senate leaders today as a final drive for speedy conclusion of work on the tariff bill got under way with completion of action on amendments to all the rate sections.

Senator Smoot, Republican, Utah, in charge of the bill for the Republican regulars, said he will make a motion, if necessary, to hold the Senate in continuous session from 11 o'clock in the morning until 10 o'clock at night beginning tomorrow, but excluding Saturdays.

NIGHT SHIFT FAVORED

Leaders of the coalition of Democrats and Republican Independents, who have a majority in the tariff struggle, joined Smoot in support of night meetings, which have been resorted to near the end of all Congressional tariff debates.

The plan for night sessions arose after repeated attempts to speed action by limiting debate or by meeting earlier in the day met objections from individual Senators. A move by Senator Simmons, Democrat, North Carolina, to limit debate on remaining amendments to ten minutes for each Senator was blocked by Senator Copeland, Democrat, New York, who said his State had had no opportunity to present fully its side in the tariff controversy.

MOVES DEFEATED

Similar moves to accelerate disposition of the measure, which has been before the Senate since September 9, last, were made by Democrats, Republican regulars and Republican independents, but the required unanimous consent was not forthcoming. Leaders of all factions afterward asserted enough votes were available to carry a motion to remain in session tomorrow night.

The free list was reached today after several amendments to the sundries schedule were acted upon. The most important amendment approved was one by Senator Robinson, Republican, Indiana, which would allow free entry to all ingredients used chiefly for or in the manufacture of fertilizers.

AID TO FARMERS

This was urged as an important aid to the farmers, whose fertilizer bill was estimated at $250,000,000 annually.

The effect of the amendment would be to make nondutiable ammonium sulphate, now dutiable at 1-4 of a cent a pound, if used chiefly for fertilizer, and any other items on the dutiable list at present which came in this category. Practically all of these substances are already on the free list.

Senator Walsh, Democrat, Massachusetts, was successful in a move to restore the present rate of $10 a dozen on fur felt hats valued at more than $24 and not more than $48 a dozen which the bill had raised to $12 and $13 according to varying values.

NEWS OF MIDDLE WEST

WISCONSIN

David Albright, son of Dr. and Mrs. Charles E. Albright of Milwaukee, is facing expulsion from Yale University, according to dispatches from Stamford, Ct., which state that Albright and another student were arrested charged with breach of the peace, driving an automobile while intoxicated and willful damage to property.

R. A. Travis, 80 years of age, for seventy-nine years a resident of Elkhorn, died there today. He had written several books about bees and had been considered an authority on bees in the United States for sixty years. He leaves one son and one daughter.

To prevent flooding of a large number of dwellings along the banks of Bay City Creek, which flows through Ashland, the city fire department today dynamited huge cakes of ice which were obstructing the stream at its entrance into Chequamegon Bay.

MISSOURI

Mrs. Mary F. Baker, 89 years of age, widow of Judge Henry S. Baker of Alton, and mother-in-law of Clark McAdams, editor of the St. Louis Post-Dispatch, died at the McAdams home in St. Louis.

George T. Thompson, former manager of the Hotel Chase, and former president of the George T. Thompson Hotel Company, which operated the Marquette Hotel until mortgage holders took it over, was arrested at Hermann, Mo., charged with obtaining money through false pretenses in the sale of stock.

Two schools, the junior high and the Washington elementary, were closed at Kirksville following the report of a second case of spinal meningitis.

Mrs. Harriet Webster Curd, 88 years of age, widow of the late Edward W. Curd, pioneer banker of Fulton, Mo., died at the family residence.

Ira P. Goodwin, 98 years of age, who drove the stage coach between St. Joseph and Nebraska City, Neb., more than fifty years ago, is dead at Kansas City. He had lived in St. Joseph for seventy years.

KANSAS

The National Constitutional Liberty League of America, Inc., advocating repeal or modification of the Eighteenth Amendment, soon may invade Kansas in its campaign for increased membership, according to Robert S. Patterson. The league has been active in St. Joseph, Mo., and has aroused considerable antagonism on the part of the Woman's Christian Temperance Union of Buchanan county.

MICHIGAN

Four large gambling establishments which moved from Detroit to Suburbs two years ago and which had been running virtually without interruption were suddenly closed, apparently without action by the authorities, who profess to know of no reason for the shut-down. The places received considerable attention in a magazine article.

Mr. and Mrs. Edgar B. Whitcomb of Detroit were hosts at dinner for Mr. and Mrs. Spencer S. Dickson, who are guests of Mr. and Mrs. Edmund D. Bronner. Dr. Dickson is British Minister to Cuba.

Edward H. Williams, member of the Detroit Board of Education, charged it is virtually impossible for teachers to obtain promotions unless they take special courses in the evening at the Detroit Teachers' College, fees from which, he asserts, are paid to "higher-ups" as "extra compensation."

NEBRASKA

In this day of record breaking it has remained for Mr. and Mrs. Andrew Koger of Council Bluffs to announce to the world the birth of a fifth set of twins.

Mrs. Otto Wurl, Council Bluffs, wife of the physical director of the public schools, suffered a stroke of paralysis in the Abraham Lincoln High School auditorium where she was watching the alumni play.

IOWA

The world-famous herd of Guernsey cattle developed by the late Wilbur W. Marshal of Waterloo, manufacturer and former national treasurer of the Democratic party, will be sold at Hinsdale, Ill., on May 16. The herd has been dominant in the American show ring for more than twenty years.

Esther Ellen Hagen, Sioux City, 14 years of age, will be awarded a silver life-saving cross, the greatest national recognition for a Girl Scout life saver, at a Girl Scout meeting here, March 3. The award is for Esther's part in saving the life of Don Lavalley of Madrid at Arnold's Park last Labor Day.

OHIO

Appointment of W. R. Hubbard of Cleveland as traffic commissioner of the Akron Chamber of Commerce to succeed W. W. Hall was announced by W. Lee Cotter, chairman of the transportation committee.

Weakened by the spring-like weather of the last few days, the ice bridges connecting the various Lake Erie islands with each other, as well as with the mainland, had practically all gone out today at Sandusky.

MINNESOTA

Breaking up the earliest in eleven years the ice has gone out of the Mississippi River at Winona, Minn. Only once since 1899 has the ice gone out earlier. That was in 1919, when the break-up came February 17.

Mrs. Sarah Randall, 87 years of age, one of the oldest residents of St. Paul, is dead at her home after an illness of several months. She had lived in St. Paul since she was 4.

Spring has come, so citizens of Albert Lea, Minn., believe. Here are the symptoms: Tulips are two and a half inches above the ground; bees are buzzing about; a flock of wold geese has gone north, and today the temperature was 62 deg. above zero.

KENTUCKY

William C. Corwin, 31 years of age, young attorney of Louisville, ended his life by firing two shots through his left breast.

Harry Herbert Ainslee, 59 years of age, member of an old Louisville family, died in St. Anthony's Hospital.

Under an agreement reached at Owensboro 350 employees of the W. G. Duncan Coal Company have returned to work under the same wage scale which prevailed previous to the walkout on the 14th inst.

Edwin Dozier of the Southern Baptist Theological Seminary, Louisville, was elected president of the Kentucky student volunteer unions.

First Showing
at the Motor Shows of the
NEW NASH

TWIN-IGNITION EIGHT
TWIN-IGNITION SIX
SINGLE SIX.....

SUPERIOR PERFORMANCE!

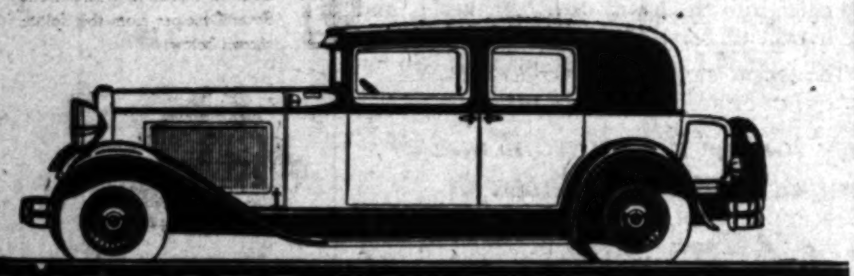

THE 1930 NASH "400"

Go to see Nash when you go to the Motor Show. Otherwise you will miss some of the most important developments in motor car design. ¶ The new 1930 Nash "400's" display such new and exclusive features as the Twin-Ignition Eight and Twin-Ignition Six motors; built-in, automatic radiator shutters; automatic centralized chassis lubrication; flexible steel spring covers with sealed-in, lifetime lubrication; and cable-actuated, self-energizing 4-wheel brakes. ¶ These cars are clearly superior to the rank and file of motor cars on display. ¶ Here are the headliners, the leaders of progress, at this year's Show!

NASH-BREYER MOTOR CO.

BRYSON NASH MOTOR CO.
9305 Washington Blvd. (Culver City 2751)
A. J. HARTZELL MOTOR CO.
6017 Pasadena Ave. (ALbany 0712)
PEGG MOTOR SALES COMPANY
815 S. Figueroa St. (TRinity 7341)
RICKERSHAUSER & MILLER
[illegible] Blvd. (HOllywood [illegible])
RICKERSHAUSER & MILLER (Beverly Hills), [illegible]

Nash Distributors for Southern California
11th and Figueroa Sts.
LOS ANGELES
Phone WEstmore 1021

GAIL VANDENBRAAK & CO.
3241 S. Figueroa St. (HUmboldt 8173)
WASHINGTON MOTOR CO.
3305 W. Washington St. (EMpire 4136)
WATERS NASH COMPANY
1224 S. Flower St. (WEstmore 6861)
WILSHIRE NASH MOTOR CO.
420 South La Brea (WYoming 2180)
ALMQUIST NASH MOTORS
[illegible] Ave. ([illegible])

Pacific States Savings Announces . . .

EFFECTIVE NOW . . . a Further Reduction in Loan Rates afford

Long Term up to 75%—Easy Payme

REAL ESTATE LOANS

At an actual rate to the borrower of 7% simple interest o unpaid balan

7% Loan Pointers

Size of Loans: up to 75% of sound market value of property.

Terms of Loans: From 5 to 15 years.

Payments: as low as $8.99 per month per $1000, include principal and interest.

6% or 7% Notes: Loans may be written on the Underwritten Plan on a 6% note—or 7% note without underwriting fee. In either case, the actual rate of the loan is 7% interest. *No charge will be made for appraisement or preparation of papers unless the loan is consummated.*

Who May Borrow: We make loans on improved property meeting our qualifications in cities served by our offices, and in selected districts near thereto.

No Complications: Borrowing here is a simple, straightforward transaction, without complications. You need not place savings with us, or purchase life insurance.

Do You Know Your Present Interest? Many property owners do not know the actual interest they are paying on their loans. Do you? If you are not positive, call or write and tell us the original amount of your loan, the number of months for which it was originally granted, and the monthly payments. Our loan officials will calculate your interest rate. You may find that it is much in excess of 7%.

Better Than a "Flat" Loan for Most Borrowers: Aside from the low rate, one of the greatest advantages of our loans is the small, uniform monthly payments which cover both principal and interest and systematically retire the loan. A far sounder plan for most borrowers than a "flat" loan, which must be renewed with periodical trouble and expense, is reduced in a haphazard way or not at all, and is often called at an especially inconvenient time.

Don't Delay Refinancing: Some property owners hesitate to refinance present loans because they feel it will entail trouble and expense. Our loan officials will not recommend refinancing unless it actually will benefit you in a substantial way, and will render you every assistance in arranging the details.

We Invite You to Call: Our loan officials will be glad to have you call and learn how our 7% loan can be applied to your individual needs. If it is inconvenient to call, write for full information.

PACIFIC STATES SAVINGS AND LOAN COMPANY
ESTABLISHED 1889

OFFICE OF ROBERT S. ODELL, Pres

To the Property Owners of California:

Many financial and industrial institutions of outstanding strength and size have utilized their great resources to lower the cost of their services and products, and thus conferred direct and important benefits on the public.

To this sound practice, we, of Pacific States Savings, subscribe. It has been the settled policy of this institution to pass on to our customers any benefits which may arise from our increased resources.

In line with this policy it is now our privilege to make an announcement of far-reaching importance: Our resources in excess of 58 million dollars make us the largest institution of our type in the West and the third largest in the Nation; our volume of savings and loan business of a size equally outstanding has substantially reduced our operating costs. Consequently, we are now able to make a reduction in our loan rate, unprecedented in the history of our institution. We shall now make real estate loans at 7% simple interest on unpaid balance.

This new rate is not only outstanding among California Building and Loan Associations, but affords a combination of low rate and other advantages probably unequaled by any financial institution making loans in California.

When Pacific States Savings instituted its statewide system of offices, the average loaning rate of all California Building and Loan Associations, as calculated from the Thirty-Fourth Annual Report of the Building and Loan Commissioner, was 8.43%. Pacific States Savings took the lead in loan interest reduction by voluntarily lowering its rates as its resources increased.

This latest and most pronounced reduction places our loan facilities on a basis distinctly advantageous, by all comparisons, to the owners of various types of real estate, from the modest home to large income properties.

It is our hope and belief that it will be of far-reaching benefit to California property owners, and will contribute in an important way to the general prosperity of the state through the stabilization of real estate.

This institution has voluntarily originated a succession of fundamentally important policies looking to the continuous strengthening of the time proved safety it affords its savings customers. Among these are its Furniture and Fixtures and Real Estate accounts, carried at nominal value; its voluntary cash reserve of 2½ million dollars carried in interest bearing deposits in many California banks, in addition to other ample cash on hand; its secondary reserve of 1¼ million dollars in bonds approved by the Building and Loan Commissioner; its freedom from bank loans; its surplus, reserves and undivided profits of more than 3½ times its guarantee capital stock, and the monthly publication of its Statement of Condition.

In line with these policies is this new 7% loan rate, which, by further elevating the quality of the first lien collateral securing our loans, will further enhance the safety of this institution and maintain its leadership.

President

COMPARE THESE MONTHLY PAYMENTS WITH YOUR PRESENT LOAN

LOANS PAYING OFF PRINCIPAL AND INTEREST IN FULL

LIFE OF LOAN	6% UNDERWRITTEN LOAN		7% LOAN	
	Monthly Payments per $1000	Underwriting Fee per $1000 to be added to Loan	Monthly Payments per $1000	Underwriting Fee per $1000
84 Months	(2A-15) $14.61	$33.15	(2C-15) $15.09	None
120 Months	(2A-25) $11.10	$45.85	(2C-25) $11.61	None
132 Months	(2A-35) $10.37	$49.90	(2C-35) $10.88	None
145 Months	(2A-45) $9.71	$54.15	(2C-45) $10.24	None
180 Months	(2A-55) $8.44	$65.15	(2C-55) $8.99	None

LOANS PAYING OFF PART OF PRINCIPAL SUM

LIFE OF LOAN	Amount of Principal Paid Off	Balance of Principal due at Maturity	6% UNDERWRITTEN LOAN		7% LOAN	
			Monthly Payments per $1000	Underwriting Fee per $1000 to be added to Loan	Monthly Payments per $1000	[illegible]
60 Months	$250	$750	(2B-15) $8.58 Includes 6% Interest	$38.95	([illegible]) $9.33 Includes 7% [illegible]	[illegible]
60 Months	$333	$667	(2B-25) $9.77 Includes 6% Interest	$37.30	([illegible]) $10.48 Includes 7% [illegible]	[illegible]
60 Months	$400	$600	(2B-35) $10.73 Includes 6% Interest	$36.00	([illegible]) $11.42 Includes 7% [illegible]	[illegible]

The above tables, based upon 7% simple interest on the unpaid balance at each payment period, are certified as correct—(Signed) RALPH R. NELSON, Actuary

THIRD LARGEST IN THE NATION..

PACIFIC STATES SAVINGS and Loan Company

EST 1889

A BUILDING & LOAN ASSOCIATION

LOS ANGELES BRANCH—752 SOUTH BROADWAY near EIGHTH STREET

Other Southern California Offices:

LONG BEACH PASADENA GLENDALE ONTARIO SAN DIEGO SAN BERNARDINO

Timely Tips to Buyers of Real Estate

No matter what kind of property you're thinking of buying, it will pay you to look through TIMES WANT ADS

Direct-U Service

Tells where to buy any branded or trade-marked article, courteous, free service. Call up the LOS ANGELES and ask for Direct-U. MAdison 2345.

Rates affordi
asy Payment
OANS
mple interest on
npaid balance

N COMPANY
ROBERT S. ODELL, President

tanding strength and
st of their services and
efits on the public.
subscribe. It has been
customers any benefits
ake an announcement
8 million dollars make
he third largest in the
s equally outstanding
ently, we are now able
n the history of our in-
simple interest on un-
nia Building and Loan
and other advantages
g loans in California.
system of offices, the
n Associations, as cal-
e Building and Loan
e lead in loan interest
es increased.
ur loan facilities on a
the owners of various
ome properties.
g benefit to California
t way to the general
estate.
sion of fundamentally
thening of the time
hese are its Furniture
inal value; its volun-
st bearing deposits in
on hand; its second-
he Building and Loan
s, reserves and undi-
pital stock, and the
which, by further ele-
ur loans, will further
adership.

Odell
President

ENT LOAN
OF PRINCIPAL SUM

LOAN		7% LOAN	
nderwriting per $1000 be added n Loan		Monthly Payments per $1000	Underwriting Fee per $1000
	$38.95	(1D-15) $9.33 Includes 7% Interest	None
	$37.30	(2D-25) $10.48 Includes 7% Interest	None
	$36.00	(2D-35) $11.42 Includes 7% Interest	None

PH R. NELSON, Actuary

TES
Company EST 1889
ATION

H STREET
BERNARDINO

-U Service
anded or trade-marked articles. Quick
Call up the LOS ANGELES TIMES
MAdison 2345.

THE TIP BELOW
crispy ground smooth Bishop's ALL the pea- making choice of choosy buyers.
Bishop & Company
BISHOP'S PEANUT BUTTER FOR CHILDREN

The GREAT
Columbus
LOS ANGELES April 26
to FRANCE
ENGLAND
GERMANY
ship ever to sail from via Panama Canal to change at New York. Tourist and Third classes
England May 16
Germany May 17
AND RESERVATIONS
RAYMOND-WHITCOMB CO.
TRINITY 5747
Street, Los Angeles

Dandruff?
Your Scalp
dandruff at
with Dandruff Re-
all druggists
with
guarantee. Try
No dandruff to-
Fitch's
REMOVER Shampoo

22 PORTS
14 COUNTRIES
ROUND THE
WORLD
LINER SAILS
MONDAY AT NOON
DOLLAR
STEAMSHIP LINES
Los Angeles

'BAD EGG' NANCY GETS HER MEN

Monument Honors Memory of Tories' Nemesis

Cockeyed and Hard Cusser, She Was Mean Foe

Georgia Amazon Helped to Hang Six Captives

WRIGHTSVILLE (Ga.) Feb. 26. (AP)—The Georgia Daughters of the American Revolution today dedicated another monument to the memory of Nancy Hart, "Georgia war queen," who single-handed captured six Tories.

Nancy was described by contemporaries as a woman of Patagonian stature, marked by nature with prominent features, "a hard swearer, cross-eyed and cross-grained, but nevertheless a sharpshooter."

Modern historians have softened her features and have enshrined her with womanly attributes missing in early descriptions.

Both schools, however, agree that she was a dauntless, resourceful woman whose exploits caused all who knew her to regard her with awe.

ADDRESS GIVEN

Exercises in connection with the dedication of the granite marker were conducted here Monday afternoon with an address delivered by Mrs. Fay Gaffney of Columbus, Ga., State regent of the Daughters of the American Revolution.

The marker bears the following inscription: Nancy Hart Highway, named by Georgia D.A.R., erected by State D.A.R., and Edmund Burke Chapter, February, 1930.

Nancy's outstanding feat was the capture of six Tories who had set out to rout a party of Whigs who had taken refuge in a canebrake near the Hart homestead. Numbered among the Whigs was Benjamin Hart, Nancy's husband.

The Tories decided to pay Nancy a call before undertaking to beat the canebrake and on arrival demanded breakfast. Nancy was known throughout the section for her culinary art.

The Tories stacked arms and seated themselves at the table but were startled by Nancy's warning that she would "shoot the first man that touched a mouthful."

ALL OF THEM HANGED

The Tories gazed into the muzzle of one of their own guns. Nancy dispatched word to the Whigs "I have taken six Tories."

Benjamin Hart and his fellow-patriots arrived and Nancy surrendered her captives with the remark that "shooting is too good for them." They were hanged.

After the Revolutionary War, Nancy, who was a native of South Carolina, became restless and complained that "it was too crowded" about her homestead and that game was getting scarce. Despite her husband's protests she sold their property and they moved to Kentucky.

In recent years her grave has been located about twelve miles from Henderson, Ky.

WHEAT POOL APPROVED

MELBOURNE (Australia) Feb. 26. (AP)—The Cabinet of the Victoria State government has indorsed the recommendations of the Premier's conference for a compulsory Australian wheat marketing pool.

SHOPLIFTER FALLS AFOUL BAUMES LAW

[P. & A. photo]
Mrs. Ruth St. Clair

PRISON LIFE TERM BEGUN BY WOMAN

Mrs. Ruth St. Clair Taken to Auburn as Attorney Seeks New Trial

NEW YORK, Feb. 26. (Exclusive) Mrs. Ruth St. Clair has started her life term in Auburn prison as a Baumes law fourth offender. Handcuffed to her in the big prison van when it left here yesterday was Irene Thompson, shop girl destined to spend two years in Auburn for the theft of a $3000 fur coat from Miss Anne Morgan, philanthropic worker for poor girls' welfare.

A crowd, chiefly of women, had gathered outside Harlem Jail to witness the departure of Mrs. St. Clair, veteran shiplifter, and they waved encouragement as the pale-faced woman, trembling for want of drugs, was carted off to a train.

The encouragement was not born of a clemency plea to Gov. Roosevelt, who has so far refused to aid the woman who was convicted a fourth time as shoplifter and boasted she had paid $500 to "fix" one case against her in a magistrate's court. But her attorney, Leroy Campbell, announced he is moving for a new trial.

AUSTRALIA RECALLS TRADE COMMISSIONER

SIDNEY (Australia) Feb. 26. (AP) Australia's trade commissioner at Toronto, R. A. Haynes, is understood to have been recalled by the commonwealth government because of a speech he delivered in Canada. The Australian government is said to have been displeased by alleged references of Mr. Haynes to more peaceful conditions in Canadian industry than in Australian industry. The Federal government is said to have considered that such utterances were harmful to the commonwealth prestige abroad.

MELLON BACKS BRANCH BANKS

Economic Area Limitations Advocated, However

Treasury Head Frowns on Chains or Groups

Views Given in Letter to House Committee

WASHINGTON, Feb 26. (AP)—Support of Secretary Mellon for branch banking in preference to chain or group banking was added today to that of J. W. Pole, Comptroller of the Currency, as the House Banking Committee continued its investigation of these phases of the nation's financial system.

In a letter to the committee, the Treasury head based his preference for branch banking on the greater concentration of responsibility under that system, but warned "even branch banking should be limited to definite economic areas."

ASKS TIME FOR STUDY

"As to what these economic areas should be, I am not prepared to state at this time without further study or thought," Mellon wrote. He requested that he be allowed to defer his appearance before the committee, "until I have had an opportunity to study the facts which I hope your committee will develop."

Mr. Mellon had been scheduled as the second witness in the committee's inquiry, but in view of this request it was indicated that representatives of the Federal Reserve Board will follow Pole on the stand.

Today's committee session was taken up with questioning by members of Comptroller Pole on his position in favor of "decentralized branch banking," which he advanced as a solution for the situation caused by the failure of many country banks and the concentration of banking capital in New York.

His main reason for advocating the development of branch systems, he said in reply to questions, is to bring about the establishment of stronger banks to care for the needs of rural communities and the lesser commercial centers of the country.

SONG AND DANCE GIVEN JUDGE

Little Gaudsmith Brothers of Chicago Thereby Get to Stay with Mother

CHICAGO, Feb. 26. (AP)—The little Gaudsmith brothers, Kenneth, 9 years of age, and Adolph, 7, put on a song and dance act before Circuit Judge Lynch yesterday, and won their plea to remain with their mother. Their father, Henry Gaudsmith, an acrobat, had petitioned for their custody, saying their education was being neglected.

It was to show how well their mother had trained them that the boys put on their act. Judge Lynch encored them and refused the father's request.

RED INIQUITIES EXTEND REACH

Anti-Christian Drive Pushed Into Chinese Domain

Russian Orthodox Ministers Taken in Manchuria

Church Destroyed as Other Congregations Shrink

SHANGHAI, Feb. 26. (Exclusive) The long anti-Christian arm of the soviet government has reached far into Chinese territory in North Manchuria, according to a report from Harbin tonight. It states that four prominent Russian orthodox church officials have been arrested and secretly sent to some point in Russia.

The men seized are Rev. I. Isvolsky, pastor of a church at Manchuli; Rev. P. E. Poff and his church warden at Chalainor station, and Rev. V. Appellesoff, pastor of a church in the Chalainor coal mines settlement. The pastors of two orthodox churches at Hailar, fearing arrest, fled to Harbin. The church at Chalainor station was destroyed.

In other orthodox churches located along the Chinese Eastern Railway the report stated, the congregations have dwindled to less than one-third of the original number due to the fear of soviet reprisals. The report also said the Russian managers of the railway have issued a secret order threatening dismissal of any Russian employe found attending an orthodox church.

7 Days in Hawaii at Carnival Time!

A Malolo vacation cruise; sail April 5, return April 21

What a trip this will be! To Hawaii, for the gay Spring Carnival and Waikiki Water Pageant—the greatest South Seas festival ever held!

Because you sail both ways on the fast Malolo, you will have a full week in the Islands and a visit to Kilauea Volcano, yet you will be back home within the space of an ordinary vacation.

This luxurious, fascinating trip costs as little as $353.50 for everything, first-class exclusively. Plan to take an early vacation this year so you can go along. Ask for special folder at any travel agency or:

MATSON LINE
723 W. Seventh St. LOS ANGELES VAndike 8161

DELICIOUS FANCY DESSERTS

Easily Made at Home with Green Lantern Ice Cream

Green
Lantern
Fountain

SOUTHERN CALIFORNIA hostesses are discovering new culinary magic in ice cream. Green Lantern Ice Cream to be exact.

Just where and when the innovation started is an open matter for discussion. Many hostesses have known for years how to make fancy desserts and eye appealing dishes with an ice cream base. But somehow the idea didn't take hold generally here in Southern California until very lately.

We here in the Green Lantern Ice Cream Catering Kitchens are inclined to claim some of the credit for Green Lantern. Can it be that the discriminating hostess has been waiting for just such fine ice cream to inspire her to these new culinary heights? Fine ice cream made available at the precise desired moment by the Green Lantern independent druggist who sees to it personally that delivery is exactly as promised.

• • •

And now for a few words about some of these ice cream dishes that are becoming so popular.

One is illustrated above. It is called APRICOT CUP. These ingredients are used: 1 cup canned apricots, ¼ cup sugar, 1 pint bulk Green Lantern vanilla ice cream, ¼ pint whipping cream, 4 blanched jordan almonds.

Here is how it is made: *"Place apricots in small stewing pan together with a little of the syrup. Allow to come to boil. Add sugar gradually and let simmer until apricots are soft. Chill. Put pint of ice cream in mixing bowl and add apricots, reserving four for a garnish. Stir quickly until the ice cream and apricots are thoroughly mixed. Put in coupe or frappe glasses. Top with sweetened, flavored whipped cream. Garnish with apricot half, the cupped side up. Place blanched jordan almond in the center of apricot. Above ingredients serve 4."*

Frozen Meringue Glace is another popular ice cream dessert and party refreshment. The recipe is given in the column on the right. Read also how to make Ice Cream Layer Cake.

• • •

Fancy ice cream dishes and drinks made with that delicious Green Lantern Ice Cream are the perfect refreshment and dessert. They can be light or heavy according to your desires. They are easily mixed "at the last minute" with a little previous preparation. They are a "change"—appealing to the eye and palate. The high food value of this fine ice cream coupled with the "A" "B" "C" and "D" vitamins which it contains make this type of dessert a very sensible as well as delectable one.

You can obtain Green Lantern Ice Cream in bulk or bricks *only* at the sign of the Green Lantern Drug Store. These stores are operated by successful independent druggists who have joined in this mutual undertaking for better service. Get acquainted with the Green Lantern druggist in your neighborhood.

phone HUmbolt 7790
for phone number of GREEN LANTERN FOUNTAIN near you.

Recipe Folder . . . FREE

At the Green Lantern Catering Kitchen a recipe folder containing a number of eye-appealing delicious ice cream desserts has been prepared. You may obtain a copy at any Green Lantern Fountain without charge. Several recipes from this folder are shown below.

Frozen Meringue Glace

4 meringue glace shells, 1 pint Green Lantern ice cream in bulk, crushed fruit in syrup

Place meringue glace shells on serving plates. Fill with bulk ice cream. Cover with crushed fruit. 1 pint of ice cream will fill about four or five shells depending on their size.

Ice Cream Layer Cake

1 loaf sponge cake, 1 quart brick Green Lantern ice cream, 1 pint whipping cream, Maraschino cherries or fruit garnish

Slice sponge cake and place one piece on each serving plate. Slice ice cream and place a slice on each piece of cake. Put another slice of cake on the ice cream. Use sweetened, flavored whipped cream as icing. Garnish with maraschino or glace cherries or fresh berries. Serves 8.

GREEN LANTERN FOUNTAINS

DOWNTOWN 8th and MAIN STREETS
BUSINESS BLOCK
830-32 South Main Street
Auction—Today,
FEB. 27, 11 A.M.
Right in the heart of Los Angeles' growing financial, business and wholesale district.
Large Lot, 37x165 feet, more or less. 3-story Brick Building. Covers entire lot. Alley in rear. Large freight elevator.
Gross area floor space about 17,714 sq. ft.

BLACKSTONE'S
LOWE STATE THEATRE
COLUMBIA OUTFITTING CO
BULLOCKS
MAY CO
HILL ST.
BROADWAY
9TH
8TH
7TH
6TH
SPRING ST.
PROPERTY TO BE SOLD AT AUCTION
MAIN ST.
830
L.A. FURNITURE DISTRICT
L.A. WHOLESALE DISTRICT
ORPHEUM THEATRE
SO. CAL. MUSIC CO.
WURLITZER MUSIC CO.
L.A. FINANCIAL DISTRICT

This property to be offered [illegible] OWNER DETERMINED TO SELL!

Dean S. Bedilion
REAL ESTATE AUCTIONEER

Building Just Vacated and Ready for Occupancy
Terms of Sale: Cash Over Present Incumbrance of $42,000.
Interest 6% Per Annum.
Sale Will Take Place on Premises, Regardless of Weather Conditions
For Further Information Phone or Call
DEAN S. BEDILION, AUCTIONEER
"REAL ESTATE SPECIALIST"
650 S. Spring St., Rm. 1204. TR. 6865.

GAS STEAM HEAT
Hammel
EACH HAMMEL RADIATOR A COMPLETE STEAM HEATING PLANT
The product of unquestioned merit and proven superiority.
Heat—Steam Heat—in Plenty, in all rooms or in only one room. Operates automatically and eliminates all possible dangers customary with ordinary gas appliances.
A JOY IN YOUR HOME IF YOU APPRECIATE REAL COMFORT
MANUFACTURED BY
Hammel Radiator Corporation
711-713-715 So. Figueroa St. Phone VA. 7707
WARMTH WITHOUT WASTE

Sargon Again Triumphs After All Else Failed

"Ten years is a long time to suffer with anything, but when your trouble is agonizing rheumatic pains like I had, it seems like a lifetime! And if it hadn't been for Sargon I expect I'd be suffering yet. My improvement was so quick and remarkable I just want everybody to know about this wonderful medicine!

MRS. MARY JOHNSON

"This rheumatic condition centered in my knees and hands. My knees were swollen and the pains were so severe it was agony to walk, and my fingers were cramped and crooked. I was very nervous and I'd lie awake night after night worrying over my condition. My rest was broken about every hour anyway on account of my disordered kidneys, and I had backaches that would weaken me terribly. My stomach was easily upset, too, and it seemed like everything I ate disagreed with me. I had an awfully slow-acting liver and I was bothered a lot with constipation and the worst kind of dizzy spells. Sometimes these dizzy attacks would come over me while I was downtown and everything in front of me would turn black for fifteen minutes at a time and someone would have to lead me across the street. I took about every kind of medicine and treatment anybody suggested, and when I was told that I had had teeth I had them extracted, but I kept getting worse all along instead of better. Then I kept reading in the papers where so many people here in Long Beach with cases similar to mine had gotten such wonderful results from Sargon, I decided to try it.

"It's almost unbelievable but in a short time after I started the treatment every rheumatic pain disappeared, the swelling went out of my knees, and the cramps left my hands and my fingers are straight again! I'm no longer nervous, my kidneys don't bother me in the least, my backaches have gone and I sleep like a child. My digestion is perfect and I eat heartily, and my whole system seems toned up to a strong, healthy condition that I'd hadn't experienced in ten long years."

"Sargon Soft Mass Pills got my liver active again and overcame my constipation and I haven't had a single dizzy attack! It's no wonder I'm so enthusiastic over this grand medicine that has brought me such lasting relief!"

The above statement was recently made by Mrs. Mary Johnson, 310 Falcon Ave., Long Beach.

The Sargon man at the Owl Drug Store, 6th and Broadway, is meeting the public daily and telling just what this revolutionary new medicine means to weak, sick, debilitated men and women. He cites actual facts for Sargon's great reputation is based on actual results accomplished, not empty promises. Sargon may also be obtained at all Owl Drug Stores and Liggett's Drug Stores in Los Angeles and other cities.—[Advertisement.

NIGHT ON COAST GUARD PATROL BOAT NO PICNIC

Seasickness Sends Landlubbers to Bunks as Crew Keeps Sharp Lookout for Smugglers

[This is the third of a series of four articles on activities of the United States Coast Guard. By special permission of Rear-Admiral F. C. Billard, commanding the service, a North American Newspaper Alliance reporter and photographer spent several days with the land, sea and air forces of this branch of the government.]

BY IVAN H. PETERMAN

CAPE MAY (N. J.) Feb. 26. (NANA)—There is an old saying that during the first period of seasickness one fears he will die, and that during the last period he fears he won't. I understand why. The CG-112 was outdoing itself, it seemed. Forty miles out in the Atlantic, with a high sea running, the stanch little patrol boat was kicking up its heels and having a gay old time.

Bo's'n Cutler and his six men who had brought us out on the three-day patrol were nowhere in sight. "Mac," the photographer, was either asleep or unconscious in the bunk opposite mine, and the cook's galley was clattering like an army of skeletons drilling on a tin roof.

COOL BREEZE BLOWING

I decided it was no place for me. After three false starts, crawling back each time to the bunk to recuperate, I lurched through the galley and gained the steps to the deck. A cool breeze whistled down, and after some effort I poked my head above deck just in time to be soaked by a big wave.

It was clear, but a mild gale was blowing. Three brilliant stars shone directly over the mast on the pilot house. I looked at them, envying their complacent domain in a universe that seemed bent on destruction. It was a pretty silhouette.

Suddenly the stars gleamed without the foreground of the boat's superstructure. That was lying next the sea and the starboard rail was dipping up the Atlantic! I reeled. Then the mast resumed its position, pointing to the stars. Again it rocked, we plunged and the mast swung to port. This was repeated until the mast became a metronome, the wind a siren and Neptune a mad musician who tore his hair and raged at my indifference to his tune.

BACK TO HIS BUNK

A glance convinced me that it would be suicide to attempt passage along that half-submerged pitching deck. There was nothing to do but go back to my bunk and pray for calm daylight.

An hour or so later somebody came into the galley. It was Northam. His eyes were bloodshot and protruding. He was ghastly.

"I got it, too, tonight," he said. "It's awful up there. Can't see ahead." He fished around and found a can of pickles, eating two. "Fix your stomach up," he explained. "Have one?" I couldn't go it.

"Seen anything?" I asked.

"Nothing but a couple of steamers."

Vaguely I thought of a smugglers' ship we had seen two days ago lying so smug on a calm set. What I did not know was that a Coast Guard destroyer already was cutting the waves southward, trailing, trailing . . .

Morning came at last. From the bunk I heard the men discussing the night's patrol, learning that it had been bad for only an hour or so. "You fellows should have been along last time," they said.

Breakfast odors drove me on deck. It was bright and sunlit, and to my delight the snow-covered shore line was dead ahead. I choked down a bowl of cereal and joined the group forward.

There had been no contact with smugglers. Two boats had loomed in the darkness, but neither had appeared suspicious. Either the prey had escaped detection or had moved on before we arrived.

We rounded Cape May Point and proceeded into the calmer waters of Delaware Bay. It was a great relief. I ate some pickles and they helped.

CREW GIVES DRILL

"Man overboard."

The call brought all hands to attention. It was "Mac," preparing for pictures. The crew joined in the drill enthusiastically, and if the "man" was only a life ring, the lifeboat was launched with dispatch and the drill, even to the "resuscitation," came off with eclat.

At half-speed we scoured the bay, moving up to Port Norris, N. J., and the anchored oyster fleet. There was ice in the river and we cracked our way through, turned about and started out into the bay again. The oystermen waved.

Following the steamer channel down the bay we passed Miah Maull and Brandywine lights, dull maroon towers thrust out of the bay to warn of shoals. The keeper at Miah Maull came out and waved—sight of the patrol so close apparently made him think he was about to have a guest. There was disappointment in his features as we watched him through the glass, for our boat was already heading southeast.

"There isn't much chance of meeting up with a smuggler in daylight," we observed. "Not unless he has been delayed by the weather and has had to anchor," said the skipper. "But mostly we don't see them during the day. Sometimes, when the water is calm, we just drift, unless ordered to patrol somewhere."

SUMMER PLEASANT

Summer, the men said, is most pleasant on the patrols. Then, lying on deck, for when things are shipshape only one or two men are needed, the crews enjoy a yachtsman's life, and only Willie, in the galley, suffers.

"It gets powerful hot down there," he said.

"Come below, I'll show you the equipment," said Cutler. From a small cubby room aft, which opened into the quarters where "Mac" and I spent the night, the bos'n brought forth a Lewis machine gun with several cartridge clips.

"These boats are capable of only about fifteen knots, or around eighteen miles an hour," he said. "So when we spot a suspicious boat and want to look her over we fire a shot across the bow if she fails to heed a signal to heave to. If she wants to give fight, or run, we have the machine gun to show them we mean business."

There were also quantities of ammunition for the one-pounder, an automatic pistol for each of the crew, handcuffs for possible prisoners, and various other equipment convenient in the handling of recalcitrant suspects.

SHIPS USUALLY HEAVE TO

According to the Coast Guard officers, there is little trouble once a suspect boat is ordered to heave to. The patrol runs alongside, lines are made fast and the boat searched. If liquor, dope, aliens, or any other contraband is found, the crew of the captured boat is brought on to the patrol and put under guard, and the patrol reports by radio to the base, with the result that either she tows her prize in, or the stand-by patrol, a sort of substitute held in readiness for emergency, goes out to take charge of the captives.

The stand-by boat also answers emergency help calls, if a patrol becomes helpless in a sea or something else goes wrong. Likewise, the radio communication makes it possible for patrols to rush to each other's aid. Thus, should a suspect succeed in eluding one patrol, others will be summoned until several are circling the area.

This method was responsible for driving a recently captured smuggler to shelter on the lower New Jersey coast, where other Coast Guardsmen, anticipating his destination, were waiting for him on shore. Although the crew escaped, the boat and contraband were captured and sent to customs headquarters in Philadelphia.

ENGINES AMIDSHIPS

We next went through the engine room observing the especially designed Sterling Coast Guard motors which, located amidships, drive the boat through the water. The minimum of strain is put on the small craft by having these engines so placed. They are beautiful machines, and the engineers take great pride in displaying their various advantages.

Oil and gasoline are obtained by the government from the lowest bidder. Gasoline is bought for about 11 3-4 cents a gallon; oil for 24 cents a gallon. The boats are protected against fire by an efficient sprinkler system which releases gases. A tank containing 1000 gallons of gasoline provides fuel for a cruise of about 700 miles.

The only steel in a patrol boat is in the bulkheads. The C-G 112, like all the others, is otherwise made entirely of wood.

BEACHED SHIP SEEN

We were again nearing Cape May. To the south could be seen the beached Mohawk, Clyde liner which was run aground while on fire several years ago. The wreckage of an old wartime concrete ship, just off the Point, was also pointed out.

"When things like that begin to happen we all get orders to rush to the rescue," an officer told us. "Chasing smugglers becomes secondary when life and property are in danger." Both derelicts are grim reminders of battles in which the men of Base 9 took part.

Having received permission over the radio, Cutler put into the inlet to send us ashore. There was no more chance to see a smuggler that night than the previous one, with chances that the sea would be even rougher and the night correspondingly so, Cutler added, so discretion overcame our valor. We went ashore, first resigning the log, and noting that for nearly twenty-four hours we had been on the briny deep.

Land felt mighty good under our feet.

(Next (Final Chapter:) Running Down Smugglers Only Small Part of Coast Guard Duties.

Wig-wagging Signal to Patrol Boat

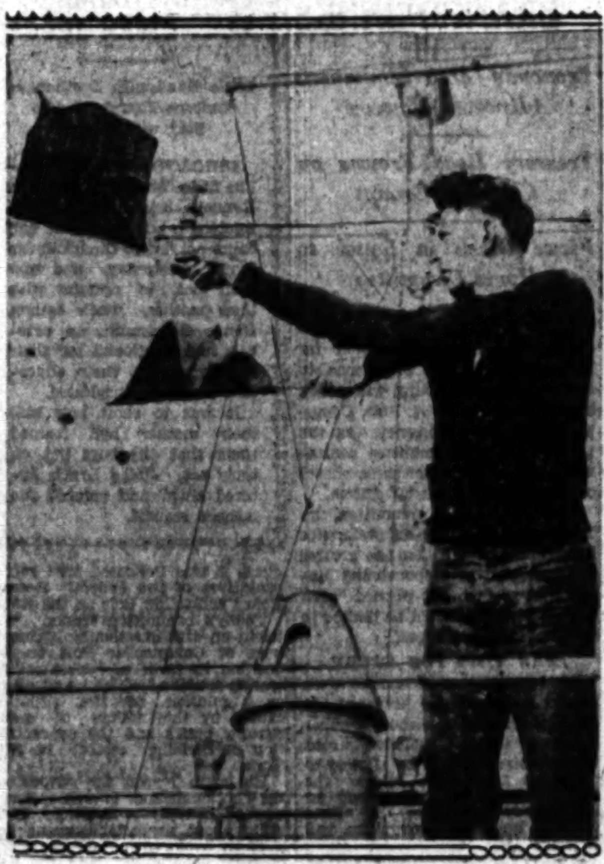

Part of Life on Briny Deep

Richard A. Coffey of the CG-112 uses the flags to send a message while his boat noses through the water. Most of the communication between Coast Guard boats is by direct radio, however, all messages being relayed through the base.

FROM ONE MAN TO ANOTHER ... *RE* PEBECO

Here is straight-from-the-shoulder talk. Do you buy your tooth paste for taste? Or from habit? If you do, you are missing something. You are missing the *extra* help which PEBECO gives. Here, dear sirs, is a *man's* tooth paste. No insipid, sugary taste. No frothy, soapy effect. But a smooth-working dentifrice that cleans, whitens and definitely counteracts the destructive mouth acids. Take this tip: Discover PEBECO for yourself. Give it a week's fair trial.—*Advt.*

PILES
and
FISTULA

Permanently removed without surgical operation or detention from business or pleasure. The relief is permanently guaranteed or no cost to you. Also all other Rectal Diseases treated by our ambulant office treatment.

Send for Free Booklet
Pacific Coast Proctological Clinic
Suite 1117, Loew's State Bldg. (Cor. 7th & Bdwy.)
H. F. Kamman, M.D., and E. B. Hamley, M.D.

J. W. Robinson Co.

TO ROBINSON'S FRIDAY →

NOTICE TO CHARGE CUSTOMERS:
Purchases made during the remainder of the month will appear on March accounts payable in April.

Friday Will Be the Last Day of the Month

See Friday's Times for particulars.

Rebroadcast Feat Planned

SCHENECTADY (N. Y.) Feb. 26. (AP)—A rebroadcast of a special program originating in Australia is to be attempted by WGY at 5:15 a.m., Pacific Standard Time, Friday.

The program, to be given in connection with the opening of a new theater in Sydney, will be transmittee to WGY on short waves.

New York Drips in Spring Rain

NEW YORK, Feb. 26. (Exclusive) With a flourish of lightning and thunder the spring weather made its exit and the temperature dropped to somewhere near normal.

From midnight to this afternoon the mercury slumped 39 deg. and a chilling rain fell upon the city, which yesterday basked in the warmth of the hottest winter day in the history of the Weather Bureau.

The forecast is colder tomorrow with continued rain, which may turn to snow.

The wet streets caused numerous automobile accidents.

SLAYER DOOMED TO DIE

CHICAGO, Feb. 26. (AP)—William Lenhardt, 22-year-old Cleveland (O.) youth, was convicted in Judge Finnegan's court today of the murder of Milton Vallisopoulous, restaurant owner, in a hold-up. The penalty was fixed at death in the electric chair.

The Times Resort and Travel Bureaus

MAIN OFFICE—CORNER FIRST AND BROADWAY
are for the accommodation and benefit of persons seeking interesting routes of travel, desirable hotels and apartments, attractive eating places, or rest, recreation and recuperation at mountains, seashore or desert resorts and hotels. Particulars are furnished by competent attendants to the general public regarding rates and attractions of resorts, hotels and apartments, railroad and steamship lines, motor stage lines and travel by air. Descriptive circulars are kept on hand for inspection and distribution. THIS SERVICE IS ABSOLUTELY FREE, AND IS ALSO AVAILABLE BY MAIL OR PHONE.
(The Times has established connections in Paris, France, whereby a similar service is offered to our readers at 1 Rue Scribe, Paris.)

Resorts

WARNER HOT SPRINGS
Famous Indian hot sulphur baths, especially beneficial for arthritis, neuritis, rheumatism, and for stomach, kidney and liver disorders. Modern bathhouse, skilled masseur. Two warm sulphur plunges.
Rates, including meals, $5 per person and up, per day.
From L. A. via Temecula, Oceanside or San Diego. Make reservations at TIMES Tourist Bureau, or write or phone T. C. CAPEN, Mngr., Warner Hot Springs, Calif.
SAN DIEGO COUNTY ✦ ELEVATION 3165 FT.

CATALINA ISLAND
Steamers sail 10 a. m. and [illegible] p. m. on week days; Sundays at 10 a. m. from Wilmington, foot of Avalon Blvd. Trains leave 6th and Main Sts., L. A., one hour before. [illegible] Two-Day Trip; [illegible] Three-Day Trip, all expense included. New Casino—Free Dancing Nightly. Tickets, 6th & Main, L. A. Phone TR. [illegible]
IN ALL THE WORLD NO TRIP LIKE THIS

M-O-U-N-T W-I-L-S-O-N ABOVE THE FOG
World's largest telescope open to public daily, 1:30 to 3:15 P.M. Free public observation, through 60-inch telescope, and astronomical lecture every Friday night. Electrically heated cottages and elegant cuisine at Hotel. Information at all Bureaus, or phone Sterling [illegible] or Stage line, Terrace [illegible].

BEAUTIFUL SUNSHINE AND PERFECT DESERT WEATHER AT
DEEP WELL RANCH
PALM SPRINGS
Advance reservations are available. Call Times Resort Bureaus or DEEP WELL RANCH, PALM SPRINGS.

Los Angeles Hotels and Apartments

New Hotel Rosslyn and Annex
FIREPROOF—1100 ROOMS
Largest Popular Price Hotel in the West. Free Bus to and from Depots.
HART BROS. COMPANY, Owners and Managers. FIFTH AND MAIN STREETS.

Superb Routes of Travel

LOWER FARES TO MT. LOWE

MT. LOWE TAVERN
PASADENA
LOS ANGELES

NOW'S THE TIME TO GO!

FARES to Southern California's most famous mountain resort are now greatly reduced...for a limited time only! Take advantage of this rare opportunity to enjoy a delightful day or more at charming Mt. Lowe Tavern and Cottages...only 2 pleasant hours from Los Angeles, by rail.

Enjoy outdoor sports... rest or play in the bracing mile-high atmosphere... hike to 17 nearby beauty spots... see the whole Southland in one unforgettable view of 2000 square miles... 4 counties... 56 cities.

$2 Round trip fare from Los Angeles
$3 Round trip fare and lunch at Mt. Lowe Tavern.
$5 Round trip fare, dinner, overnight accommodations and breakfast.

Above tickets sold by agents only... not by conductors on cars

Plan to take this famous trip that you have always wanted to make... enjoy this pleasure land above the clouds, now while fares, and rates at the Tavern are so low.

Five trains daily from Sixth and Main Street Station at 8:30, 9:30, 10:30 a.m. and 1:30, 4:30 p.m.

Get information or reservations from any travel bureau, or phone TUcker 7272.

Mt. Lowe
PACIFIC ELECTRIC RAILWAY
O. A. SMITH, Passenger Traffic Manager

Resorts

Racing Season Now on

HOTEL Del Mar
A Convenient place to Stop over night to and from the Races. 1½ hour's drive from Agua Caliente Race Track
Golf, tennis, horseback riding. Excellent meals. American plan, $6 to $10 per day single; $11 to $18 per day double. Weekly rates.
RESERVATIONS
TRinity 3161
Los Angeles Office - - - - 740 So. Broadway
or Write
Manager - Hotel Del Mar
Del Mar, Southern California
20 minutes North of La Jolla
Furnished Apartments, Courts, Duplexes or Houses
Write Los Angeles Office
740 So. Broadway - Room 912

Long Beach Hotels

enjoy the tonic of the Blue Pacific
at the Magnificent Breakers Hotel in Long Beach California
True California hospitality at this 14-story, modern fireproof hotel within one hour's ride of Los Angeles by street car or motor. 375 outside rooms with combination salt and fresh water tub and shower.
Economical dining facilities
Bathing, Yachting, Deep sea fishing, Riding, Dancing, Social activities and golf privileges.
Good single rooms with shower from $2.50... with bath from $3.00 Weekly rates from $17.50. .... Write Charles R. Fraser, Manager
CALIFORNIA'S IDEAL CLIMATE

Steamships

ITALY SPAIN RIVIERA
BY THE LUXURIOUS LINERS
CONTE GRANDE
CONTE BIANCAMANO
SPECIAL WINTER VOYAGES DE LUXE
Gibraltar—Algiers—Naples
Villefranche—Genoa
March 1
Optional shore excursions at all ports.
Later sailings: Gibraltar, Naples, Genoa, March 15, April 5, April 19, May 10
LLOYD SABAUDO LINE, 37 Columbus Ave., San Francisco or Local Authorized Agents.

HOLLAND-AMERICA LINE
TRAVEL BY A FAMOUS SERVICE
To ENGLAND — FRANCE
HOLLAND — GERMANY
AND ALL PARTS OF EUROPE via Plymouth, Boulogne s/mer, Rotterdam
*Statendam ....Mar. 25, 12:15 A.M.
Volendam ....Mar. 29, 11:00 A.M.
*New Amsterdam ....Apr. 5, 12:05 A.M.
*Embarkation Evening previous after 8 P.M.
Direct Passenger Service from Pacific Coast Ports to Europe
120 Market St., San Francisco, or local agents

Steamships

TRAVEL BY WATER
LOW WINTER RATES NOW IN EFFECT
To SAN FRANCISCO, PORTLAND, VICTORIA and SEATTLE
FREQUENT SAILINGS ON THE FAMOUS ADMIRAL LINE SHIPS
NEW YORK VIA PANAMA AND HAVANA
Next Sailing S. S. VIRGINIA, March 3rd
HONOLULU, ORIENT-ROUND THE WORLD
PALATIAL PRESIDENT LINER
SAILS EVERY MONDAY
FOR PARTICULARS
PHONE MUtual 4321
501 W. 5TH ST. 515 SO. SPRING ST.
PACIFIC STEAMSHIP CO

Steamships

Los Angeles to England
New Oil-Burning Cruise Steamer
"Franconia" May 13th
Calling at—Panama Canal, Havana, New York and Boston
First Class Only, $480 Up—Free Shore Excursions—
Apply to
CUNARD LINE
501 MARKET ST., SAN FRANCISCO
919 CHAPMAN BLDG., LOS ANGELES
or Local Agent.

UR DEFINES ACHERS' TASK

Conclave Hears ...retary's Views

...and Democracy Now ...to be Adjusted

...and Not Kings Said ...be Ruling World

...TIC CITY (N. J.) Feb. 26. ...Lyman Wilbur, Secretary ...Interior, told the department ...dence of the National ...Association in general ...today that kings are passing ...stage and democracy is ...their place. How to adjust ...democracy is the task of ...he said.

...of the favored few we ...the interest of the many ...," he said, "with limits ...only by the limits ...human mind. We are break... barriers with new truths. ...now in an age of science ...cy," continued Mr. Wil... "The great issue is how to ...the two. In democracy ...decision determines if ...other course shall be ... But science has no ...rule. There is only one ...that is truth, and its laws ...the universe.

...of education has been to ...the brain of a child the ...of the day. What ...sought is to keep plastic ...process of youth and ... Our advances through ...so fast that our political, social and economic mechanisms are breaking. Our country is witnessing the incapacity to settle major problems by sheer political procedure.

"Educators must detect and train experts, and while we must care for every one capable, the steady rise of the general level of education makes it more imperative that we discover those of exceptional genius."

Three methods of lowering instructional costs were explained to the principals this morning by Dr. Ralph H. Bush, director of Santa Monica (Cal.) Junior College, who spoke on "Teacher Load in Junior Colleges."

"During recent years much has been written and spoken concerning the mounting school costs," Dr. Bush declared. "Approximately 80 per cent of all school expenditures is represented in instructional costs: Anything which would affect instructional costs would have a direct effect upon school expenditures."

WANT AD NEWS FOR BUSINESS BUYERS

Party wishing to enter plating business will find fully equipped plant offered for sale.

Owner of children's and juniors' shop, said to have been established six years seeks woman partner with $800 cash.

Advertiser offers to lease his service station, on main-traveled boulevard just east of Los Angeles, for five years and $1500 will handle the deal.

BILL PRESENTED ON IMMIGRATION

House Gets Johnson Measure to Restrict Mexicans

Committee Expected to Give it Favorable Report

Sliding Scale Provided for Next Three Years

BY LAURENCE M. BENEDICT
"Times" Staff Correspondent

WASHINGTON, Feb. 26. (Exclusive)—After several weeks' work the House subcommittee headed by Representative Johnson of Washington, chairman of the Immigration Committee, today completed the draft of a bill restricting immigration from Mexico and other countries of the Western Hemisphere and Johnson immediately introduced it in the House. A meeting of the full Committee on Immigration is called for tomorrow to make a favorable report on the measure and thereafter efforts will be made to give it a favorable place on the House calendar.

Representative Free of San Jose, Cal., is the only member of the Immigration Committee expected to oppose the bill.

The proposed legislation, which is the product of years of work on the part of political restrictionists in the lower branch of Congress, would permit the entry of 11,021 Mexicans the first year, 6961 the second year and 1900 a year thereafter. These figures, forecast in a dispatch to The Times two days ago, are supposed to provide a "sliding scale" which will allow agricultural interests in California and the Southwest a "breathing spell" in which to become accustomed to the absence of Mexican common labor.

ANOTHER IN SENATE

At the Senate end there is now pending an even more stringent Mexican exclusion bill sponsored by Senator Harris, Democrat, of Georgia which quietly slipped through the Immigration Committee a week ago yesterday. Administration forces are at work to prevent either of the bills being passed and with the aid of the legislative jam that is forming in the Senate because of tariff delay indications are these efforts will be successful.

The House bill, which is mostly the measure sponsored by Chairman Johnson with a little of the Box bill thrown in for the sake or harmony, places the quotas on all the countries of the western world on the ratio of four to one; this is, four will be permitted to come into the United States for every one American emigrating permanently to a particular country.

The numerical quotas, aside from the Mexican, that would be established by the measure are as follows:

Argentine, 375; Bolivia, 100; Canada and Newfoundland, 60,556; Chile, 230; Costa Rica, 163; Colombia, 548; Cuba, 860; Dominican Republic, 240; Ecuador, 129; El Salvador, 188; Guatemala, 236; Haiti, 100; Honduras, 208; Nicaragua, 278; Panama, 353; Paraguay, 100; Peru, 305; Uruguay, 100, and Venezuela, 386.

CANADA FAVORED

As will be noted from the figures Canada is given a generous quota—one even larger, in fact, than she normally takes advantage of—and this discrimination, it is believed, will make the proposed legislation most objectionable to the State Department which has been quietly working to head off the movement for Mexican exclusion. For it is at the sister nation below the Rio Grande that the bill is really aimed.

The restriction is made general only because the committee realized that singling out Mexico alone would give rise to strong diplomatic opposition. Yet, advocates of Mexican exclusion have succeeded pretty well in getting up a bill which accomplishes their major purpose without disturbing Canada and the other countries supposed to be affected. Canada is well treated in the measure and the immigration from Central and South America has never been a problem. The entire purpose is to shut out the Mexicans.

No provision is made in the bill for seasonal labor to enter from Mexico. This was urged before the committee by numerous witnesses from the Southwest but apparently the idea did not meet with favor.

NO FILIPINO CLAUSE

An attempt was made by Representative Welch of San Francisco to have his Filipino exclusion bill in the measure introduced today, but he was turned down with the promise that hearings on his bill will be called some time after March 4.

The bill by Representative Bacon of New York, providing straight-out Mexican exclusion and applying to no other country, was dropped overboard by the House subcommittee. This bill would have put Mexico on a flat basis of 2500 entries a year.

The same treatment was accorded the major portion of the Box bill. This measure, which Representative Box, Democrat of Texas, has been trying to get through Congress for five years until Chairman Johnson "stole" his issue, would have permitted Mexican immigration of 3 per cent of the average for the last five years. The figures arrived at were practically the same as in the Johnson bill.

AT CRITICAL STAGE

The fight for and against Mexican restriction now is at the most critical stage it has ever reached in Congress. Up to now there has only been a bill reported from the Senate Immigration Committee. That was last session. Now there is a bill on the Senate calendar, through trickery, and the House committee is on the verge of reporting a bill at the other end of the Capitol.

However, there seems little chance that the legislation will be enacted this session. The Senate bill may be withdrawn to committee for hearings and any way there is already a great mass of legislation, much of it important and non-controversial, which will have the right of way once the tariff blockade gives way in the Senate. Adjournment of the session is scheduled for early in June, which is another factor. However, interests opposed to Mexican restriction will have to be on the alert now and must be prepared at the session starting next December to fight the issue to a showdown.

HYDE DEFENDS WHEAT BUYING

Farm Board's Policy Backed by Cabinet Member

Panic Declared Averted by Stabilizing Purchases

Threat Made in Senate to Close Grain Exchange

By a "Times" Staff Correspondent

WASHINGTON, Feb. 26.—Criticism of the Federal Farm Board's laxity in authorizing its agencies to purchase wheat for the purpose of stabilizing prices was answered this afternoon by Secretary of Agriculture Hyde with the statement that such purchases undoubtedly averted a wheat panic.

Secretary Hyde discussed the wheat and cotton situation with President Hoover, while the Senate was debating a resolution calling upon the Secretary for recommendations relative to the price of wheat even to the extent of closing grain exchanges for the time being.

While pledging their aid to the Farm Board in its efforts to stabilize the wheat market, western Senators announced on the floor that they would lead a movement to close grain exchanges and thus end grain speculation immediately the tariff bill is disposed of.

The buying policies of the Farm Board have evoked severe criticism from Middle West grain operators. Various Senators today were in receipt of telegrams denouncing the wheat-purchasing activities of the Farm Board agencies as "confiscatory" and "irregular."

The Senate resolution, proposed by Senator Heflin, Democrat, Alabama, was adopted after several hours of debate, during which grain dealers and speculators were charged with responsibility for the collapse of wheat prices.

Secretary Hyde called at the White House late in the afternoon and was with the President for upward of an hour. Before entering the Executive office he said that the action of the Farm Board in authorizing its agencies to enter the market yesterday averted a panic beyond question. He added that the stabilization corporation, acting upon authority of the Farm Board, had purchased at the market on the Chicago exchange between 2,000,000 and 3,000,000 bushels of May wheat and that the Farmers' National Grain Corporation had purchased 800 carloads of wheat from farmers' co-operatives that was marketed in Chicago.

These purchases, the Secretary said, were responsible for the recovery in wheat prices today. The advance in the price of wheat, he said, over yesterday was about 3 cents per bushel.

The Senate drive against grain exchanges was led by Senator Caraway, Democrat, Arkansas, who announced he would press for action on a resolution denying use of the mails to such exchanges as soon as the tariff bill is disposed of.

Senator Heflin placed responsibility for the collapse of wheat prices upon grain dealers and speculators and Senator Nye, Republican, North Dakota, asserted the whole trend of the wheat market indicated a conspiracy to wreck the government's efforts at farm relief.

ENGINEER VISIONS HORROR OF NEW YORK EARTHQUAKE

NEW YORK, Feb. 26. (Exclusive) Eighty-seven per cent of all the persons who fell out of windows and killed themselves in 1929 did so in New York; the number of persons dying in automobile accidents here is increasing alarmingly and, worse than everything else, an earthquake may come along some day and topple our skyscrapers in "the greatest cataclysm since the deluge."

This pessimistic information was imparted at the Greater New York Safety Conference, meeting today at the Hotel Pennsylvania, by L. A. Deblois, safety engineer of the National Bureau of Casualty and Surety Underwriters.

"Think what even a little earthquake would do to our towers of Babel," said Mr. Deblois. "Ask a seismologist if an earthquake here is impossible. Picture what would happen to our streets, our gas, electric and water mains if the skyscrapers swayed a little and dropped their outer garments into the streets. All our industrial profits and real estate earnings would not pay the losses and the cleaning and rebuilding expense."

AVIATION RADIO ORDER PLACED

Western Air Express Buys $200,000 Equipment

Step Taken to Insure Greater Safety for Patrons

Herbert Hoover, Jr., Gives Word of Purchase

NEW YORK, Feb. 26. (AP)—Heralding another step toward safety and efficiency of air travel, Herbert Hoover, Jr., chief of radio communications of Western Air Express, today announced the purchase by his company of airplane radio equipment totaling nearly $200,000 for installation in the company's planes and land stations.

Installation of the equipment in planes and ground stations of the company, which will permit two-way radiophone communication, will be started immediately.

"The equipment has been specifically designed for airplane use and therefore weight and space have been kept at an absolute minimum commensurate with reliability and performance," Mr. Hoover said. "The total weight of the sending and receiving apparatus aboard planes is 163 pounds."

The pilot or broadcaster has his equipment mounted in a helmet, seemingly not much heavier than the usual leather helmet aviators wear.

STOMACH UPSET

Get at the real cause. That's what thousands of stomach sufferers are doing now. Instead of taking tonics, or trying to patch up a poor digestion, they are attacking the real cause of the ailment—clogged liver and disordered bowels.

Dr. Edwards Olive Tablets help arouse the liver in a soothing, healing way. When the liver and bowels are performing their natural functions, people rarely suffer from indigestion and stomach troubles.

Have you a bad taste, coated tongue, poor appetite, a lazy, don't-care feeling, no ambition or energy, trouble with undigested foods? Try Olive Tablets, the substitute for calomel.

Dr. Edwards Olive Tablets are a purely vegetable compound. Know them by their olive color. They do the work without griping, cramps or pain. All druggists. 15c, 30c and 60c.

Take one or two at bedtime for quick relief. Eat what you like.—[Advertisement.

SAN DIEGO BOUND?

PLEASURE seekers coming to San Diego; to Agua Caliente and the races will find a new delight in the luxury and charm of Casa De Manana at La Jolla, close to San Diego and her activities, yet sufficiently apart to afford relaxation from strenuous days!

CASA DE MANANA
By the Sea in Beautiful
LA JOLLA

AT FITZGERALD'S
EDISON LIGHT-O-MATIC RADIO

INVEST in a radio as you would in a good bond... in the security behind it. Behind Edison Radio is the greatest name in science... the greatest name in radio... THOMAS A. EDISON. Built in his own Laboratories, backed by the vast resources of Thomas A. Edison Inc. Your *guarantee* of perfected radio... of YEARS of radio satisfaction.

YOUR CHOICE OF MUSIC FROM BOTH RADIO AND RECORDS

EDISON Radio-Phonograph Combination... the only combination that plays ALL makes of records.

$358.50 complete

BEST EDISON TERMS AT FITZGERALD'S
FITZGERALD'S
HILL STREET at 727
Glendale Store...337 No. Brand Blvd.

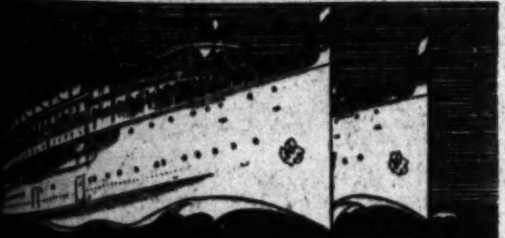

TO SAN FRANCISCO $13
INCLUDING MEALS—MUSIC BERTH—DANCING

To SAN DIEGO $3 INCLUDING MEAL

Dine and Dance as you Sail on the "HARVARD" or the "YALE"

To San Francisco, round trip $18, 7-day return limit, including meals and berth.

To San Diego, round trip $5, 21-day return limit, including meals.

SAILINGS—To San Francisco, Tues., Thurs., Fri., Sun., from L. A. Harbor at 4 p.m.

To San Diego, Wed., Thurs., Sat., Sun., from L. A. Harbor at 3 p.m. Return via Admiral Line if desired.

BOAT TRAIN leaves P. E. Depot one hour before each sailing. De luxe parlor chair car at slight extra cost for northbound sailings.

For full particulars, apply—

12-27

LASSCO
LOS ANGELES STEAMSHIP CO
E. T. Callen, General Passenger Agent
730 S. Broadway, Tel. VAndike 2421
[illegible]
[illegible]

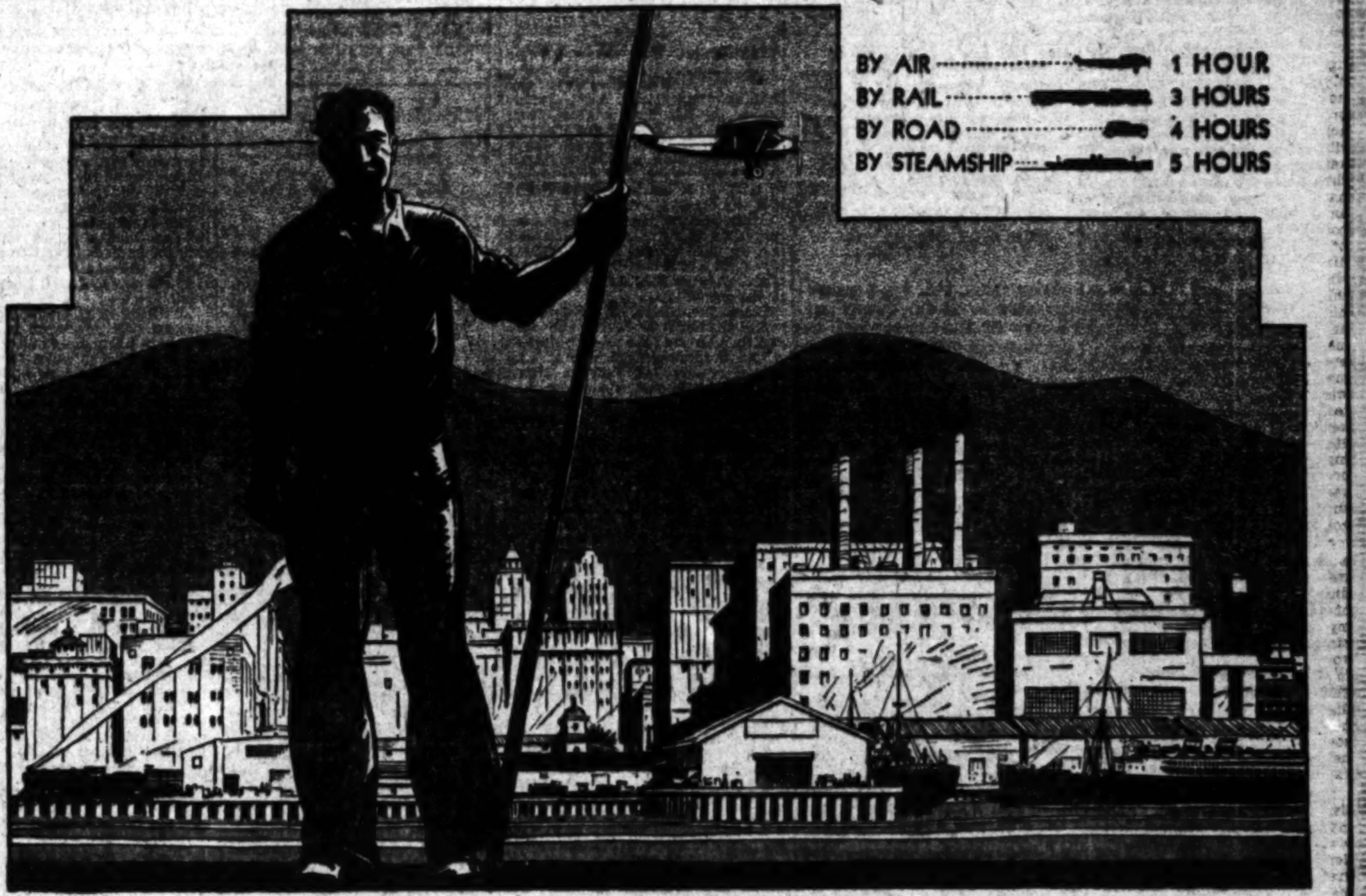

THE GROWTH OF SAN DIEGO ..is no freak of fortune

San Diego's skyline is broadening...fast!...more homes, more shops, more hotels, more downtown buildings, more industrial structures.

What is the miracle that has worked such rapid expansion?

It is population. Our population jumped over 100 per cent in ten years. Thus, bank clearings, building permits and every other wealth factor soared accordingly.

The advantages which San Diego offers are irresistible.

Our even climate which makes outdoor sports an all-year delight helps our industries. For, ideal climate assures ideal manufacturing conditions.

And San Diego Bay...which, in season, offers excellent boating, fishing and swimming, is also one of the West Coast's finest harbors. Here is the 35-million dollar naval base...another tribute to our nigh perfect weather.

Thus do San Diego's natural advantages contribute to its growth. The loveliest city in California is also a city of opportunity. Its future is assured.

We know you will enjoy a visit...and we feel sure you would like to live here. Come while you are nearby. A booklet *"San Diego Facts"* will interest you. It's free. Send for it now.

South and East from San Diego

You will enjoy the hospitality of San Diego's Country Club at Chula Vista, 7 miles out. Or, driving east over the Imperial Valley Highway, there's also good golf at La Mesa. Four miles farther on you will find El Cajon in beautiful "Sunkist Vale"...thriving trading center for the surrounding country.

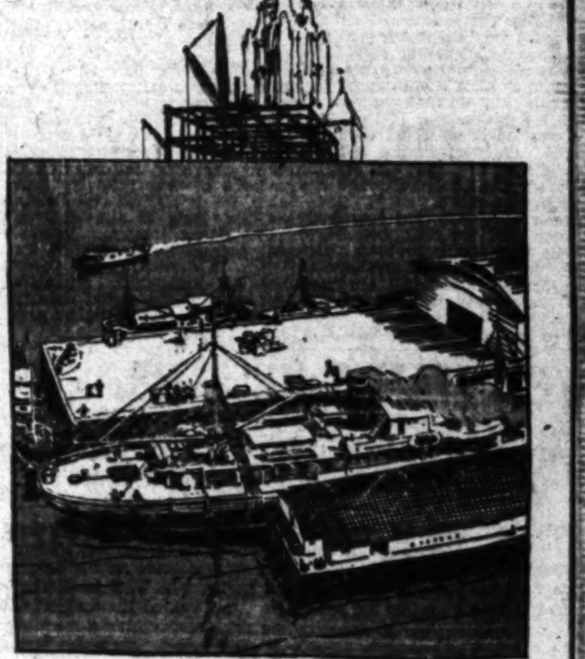

San Diego
CALIFORNIA

DON'T MISS "THE CALIFORNIA OF YOUR DREAMS"

SAN DIEGO-CALIFORNIA CLUB
830-A Chamber of Com. Bldg., San Diego, Calif.
I will be glad to have you send me your free Booklet "San Diego Facts."
NAME
ADDRESS

NEWS OF SOUTHERN COUNTIES

SAND STORM NO BLOW TO FAIR

Throngs Undaunted by Gale Whistling Through Show

Main Tent Opened as Peak of High Winds Subsides

Imperial Valley's Initial Midwinter Event Pleases

IMPERIAL, Feb. 26. — Undaunted by one of these desert sand storms which arrive in Imperial Valley unannounced during February and March each year, a crowd estimated at 3000 persons visited the Imperial Midwinter Exposition during its second day's showing here today. The wind became so strong early in the afternoon that Chairman Ben Hulse of the grounds committee ordered two of the biggest exhibit tents cleared as a precaution against possible disaster. Guards were placed at the entrance and both spectators and exhibitors barred from entering.

By 3 p.m., the peak of the storm had passed and the main display tent was reopened. The canvas in which the motor exhibits were housed remained closed all afternoon. Some of the exhibit booths were slightly damaged.

United States Army Air Corps pilots from Rockwell Field were the guests of honor today under command of Maj. Carl Spatz, Capt. H. M. Elmondorf and Lieut. F. B. Valentine. Two flights, including three bombers and seven pursuit planes, arrived during the morning. Despite the heavy gale the planes took off as scheduled at 2:30 p.m., and thrilled the crowd with an exhibition of formation flying over the fair grounds.

President Andrew Preble of the fair directors stated this morning that receipts already received for exhibitor service and admissions had assured the financial success of Imperial's first county fair. The live-stock judges were busy throughout the day pinning blue, white and red ribbons on Imperial Valley's fancy dairy cows, hogs and horses.

A three-day horse-racing meet is scheduled to start tomorrow. The valley service club members will be the special guests of the association during the day. Hotel accommodations are at a premium all through the valley, indicating that the fair is attracting large numbers of visitors from a distance.

Del Valle Scion Dies Suddenly in Santa Monica

SANTA MONICA, Feb. 26.—Ygnacio R. Del Valle, 59 years of age, member of one of California's famous pioneer families, died early this morning at his home, 13515 D'Este Drive, Pacific Palisades. He was born in the old family homestead, the Camulos ranch, north of Ventura. In his younger years he was manager of the ranch.

Stricken suddenly by a heart attack at 2 a.m. today, he died two hours later, although he apparently had been in good health. He leaves his widow, Mary E. Del Valle; two brothers, R. F. Del Valle and U. P. Del Valle, both of this city, and two sister, Mrs. Josefa Del Valle Forester and Mrs. Carl Oram. R. F. Del Valle, his brother, was recently a member of the Los Angeles Water and Power Commission, and helped in bringing about the Owens River project. The first of the Del Valle family to settle in Southern California was Ignacio, born in Mexico, who came here in 1831.

Funeral services will be conducted Friday at 9 a.m. at the Church of the Blessed Sacrament, on Sunset Boulevard, Los Angeles.

Deaf Mute Hears Shot From Gun

NORWALK, Feb. 26.—Forest Cabble, alias Forest Bennet, and Orin B. Cabble, brothers, had a nice racket while it lasted. But racket literally broke up their racket.

The two men professed to be mutes and went from house to house with hands out, a plea in their eyes and made unintelligible finger signs. Persons who answered door bells were supposed to interpret the signs as meaning that the brothers were suffering dire distress because of their infirmities.

A local police officer was not convinced. After attempting to interview one of the Cabble brothers, the officer stepped behind the man and discharged a pistol.

Power of speech was completely restored and the man became so voluble that both brothers were locked in jail to await arraignment upon charges of soliciting alms and obtaining money under false pretenses. They are to appear before Justice Gamble at Artesia March 4.

THREE BROTHERS REUNITED

One of Trio Believed Dead for Years

Reunion Takes Place at Wilmar Home

After one of three brothers had been separated from the other two for thirty years, his name in roster of Spanish War veterans leads to meeting. From left to right—R. J. Johnson, Clayton Johnson and E. J. Johnson.

WILMAR Feb. 26. — Three brothers have been reunited at the home of one of them, E. J. Johnson, 3110 Kelburn avenue. One of the trio was separated from the others for thirty years and was believed by them to be dead. He is Clayton Johnson of 1315 Formosa avenue, Hollywood. The third brother is R. J. Johnson of 16701 Nordhoff street, San Fernando.

After serving in the Spanish-American War with R. J. Johnson and in 1900 seeing E. J. Johnson for a few minutes in Muskegon, Mich., Clayton Johnson became lost to the other two.

Three years later E. J. Johnson wrote to Bendon, Mich., the last known address of the missing brother, for a forwarding address. The Sheriff replied that Clayton Johnson was dead; that a skeleton undoubtedly that of the missing brother, had been found in the woods near Bendon.

But Clayton Johnson had made his way westward to Seattle, Wash., where he lived from 1913 to 1917. During the World War he served in Siberia. After his discharge he went to San Francisco where he resided until 1928. He then came to Southern California and has been living in Hollywood ever since, unknown to the other brothers. His son, Billy Johnson, is a motion-picture actor, with Hal Roach's "Our Gang" comedies.

R. J. Johnson came to Los Angeles from Muskegon in 1910 and has lived in Southern California since. E. J. Johnson remained in the East until 1920, when he, too came out here.

Clayton and R. J. had served together in Company A, Thirty-fifth Michigan Volunteers, in 1898. Recently a friend, Patrick Jensen, head of the Rockford (Ill.) Board of Education, sent R. J. Johnson a copy of a war veterans' roster. In it was the name of Clayton Johnson with a San Francisco address.

A letter was dispatched at once to the San Francisco address. It was forwarded to Clayton Johnson in Hollywood and the reunion resulted.

Clayton Johnson takes the blame for the long separation. He struck out for himself after the brief meeting in Muskegon, and neglected to say anything about it to the other brothers. Now happily united, the three vow never to lose touch with one another again. All the brothers are married and their wives participated in the reunion at the Wilmar home.

PURLOINERS OF FRUIT PUNISHED

Trio's Jail Sentence to be Shortened if They Will Leave County

REDLANDS, Feb. 26.—A ninety-day sentence to the County Jail, sixty of which are to be suspended on condition that the defendants shake the dust of San Bernardino county from their tires and shoes for six months, was handed out to John Erickson, Felix Strom and August Johnson by Justice of the Peace Charles G. Potter today when the men admitted having stolen oranges from the W. Tillotson grove last Sunday.

"While this court is not convinced that you men took the fruit intending to sell it, and while admitting that you took only such fruit as you meant to eat, you nevertheless stole," Judge Potter said in passing sentence. "I don't want to work an injustice upon you but we desire that it become generally known that this county and this district are good ones to avoid when one plans to take fruit belonging to others."

While the defendants contended that there were not more than eighteen or twenty oranges in their automobile, J. R. and E. Morgan, captors of the men, estimated that at least a box of loose oranges had been placed in the car. Erickson, Strom and Johnson informed the court that they had been in and about this city for about two weeks and that they had scoured the near-by country in search of work.

Santa Ana City Official Dead

SANTA ANA, Feb. 26.—Ending a career of service, Ransom Reid, 64 years of age, for more than twenty years city water superintendent here, passed away at his home at Orange last night from a heart attack, the second in two weeks.

Reid came west in 1882 and had been a resident of this city and Orange for forty-eight years. He was born in Kenwood, N. Y., April 2, 1866.

He leaves a widow, Mrs. Eunice Ritchey Reid; two daughters, Mrs. Alan Hoge and Mrs. Ernest Reuter, of this city, and a son, Leland Reid of South, Pasadena.

Funeral services will be conducted at the Smith & Tuthill chapel at 10 a.m. Friday, under the auspices of the Christian Science church. Santa Ana Lodge I.O.O.F., of which Reid was a member, will conduct services at the grave in the I.O.O.F. Cemetery.

MARCH FIELD CADETS END COURSE THERE

RIVERSIDE, Feb. 26.—Although there were no formal air maneuvers or presentation of diplomas today at March Field, it was an important occasion for forty-seven members of the cadet class, who have completed the required eight months of primary flying instruction, for it marked the conclusion of their stay at the local flying post. Early tomorrow the cadets will entrain for Kelly Field, Texas, where they are to receive advanced aviation instruction. Thirty-eight per cent of the initial enrollment of the class succeeded in passing all the rigid tests.

RED MAN'S REST BROKEN

Road Scraper Operated by Descendant of Aborigines Plows Up Grave of Long-Buried Brave

RIVERSIDE, Feb. 26.—One of man's implements of progress, a road scraper, yesterday disturbed the slumber of one of the earliest settlers of Southern California as it uncovered in a shallow grave on the Lakeland ranch near Elsinore the skeleton of an Indian who went to the happy hunting grounds probably 200 years ago. And behind the scraper, as it exposed the Indian burial stones to the light of day, was a descendant of the red man whose bones have been distinterred. He is Joe Ramos, an employee of the owners of the ranch.

Ramos told newspaper men that he had heard his father and grandfather tell of a tribe that camped many generations before at the spring near where the body was uncovered as he prepared a route for a new road. Two strange balls of [illegible] taken from the grave will be analyzed in the belief they may be precious.

Ramos said there was no doubt the body was that of an Indian, for it was buried in the customary crouching position and with the pottery and grinding stones that formed the body's equipment in the last resting place. He predicted other graves will be found in the same vicinity. The scraper had crushed the skull of the first skeleton before the grave was noticed by the worker.

Youths Restore Stolen "Aggies"

HUNTINGTON PARK, Feb. 26.—Nineteen youths ranging in age from 7 to 15 years, have reported at police headquarters, each bringing a pocket filled with marbles, which were stolen from the California Onyx Company's plant on Regent street Saturday afternoon.

Local police, as soon as they learned of the robbery, started an investigation, soon rounding up two of the youths who were implicated in the theft. They gave the names of others who had been in the group visiting the plant, and these children afterward reported at police headquarters.

Some stated they had been given the agate marbles by their companions. The management of the plant stated that there were 10,000 marbles stolen, valued at $900. Most all of the property has been recovered.

HEALTH REPORT FOR TUJUNGA IS FILED

TUJUNGA, Feb. 26.—A statement showing the work done in Tujunga in 192[illegible] by the County Health Department under its contract with Tujunga has been filed here by Dr. D. E. Smallhorst for this district. The estimate for work done is about $8200, for which Tujunga paid during the year $50 a month.

The unequalness of the sums is offset by tax money paid into the county treasury, and with the fact that the rare climate of Tujunga serves to bring county patients into this section in large numbers for treatment. Nearly 1300 visits were made to the homes of patients by doctors and nurses during the yearly period.

GOLDEN HONEYMOON STARTS

HERMOSA BEACH, Feb. 26.—To celebrate their golden wedding anniversary by a trip to Europe and the Holy Land, Mr. and Mrs. John F. Deleot, 125 Sixteenth street here, left for New York last night to set sail on the liner George Washington, March 5, next. They were married in Newark, N. J., March 16, 1880, coming to California seventeen years ago.

ORPHANS TELL SAD TALE

Small Sister and Brother, Found Shivering in Cold Theater Entrance, Given Shelter and Warm Beds

SAN DIEGO, Feb. 26.—Shivering with cold and huddled together in the damp and draughty entrance of a small moving-picture theater on Fifth avenue, before dawn today, Geraldine Sullivan, 7 years of age, and her brother Delbert, 8, were found by police detectives and taken to police headquarters.

The children, motherless and fatherless, told police of a night spent in walking the streets, stopping here and there in an effort to ward off the shivering blasts of the night.

"Our mother died several years ago. Daddy, who didn't like us very well, left home a little while before mama died," the boy and girl told police.

Further questioning revealed that the children had been in a local orphans' home but had been adopted recently by a Mrs. Sullivan of 1767 Sunset Cliffs Boulevard, Ocean Beach.

Yesterday afternoon the youngsters said they were given car fare and told to meet their adopted mother at the Plaza, down town. They missed her and wandered the streets until found this morning.

Police went to the Ocean Beach address but could find no one at home at the address given by the children. Then Detective Joe Jobbins, who found the children took them to the Vocational Home where a warm bed was provided and after eating a breakfast, prepared by the attendants, the pair slipped off to sleep.

SCHOOL BONDS OPPOSED

Chaffey Union District's $450,000 Expansion Issue, to be Voted Upon Friday, Fought by Group

ONTARIO, Feb. 26.—On the eve of Chaffey Unon High School's $450,000 expansion bond issue election Friday, interest in the fate of the bond issue has reached a high pitch. Opposition, though not thought to be strongly organized, has made itself evident, the opposing group having as leader F. A. Lucas, local agriculturist.

In a published statement Lucas voiced strong opposition to the bond issue covering a twenty-year period, declaring, "We issue bonds, spend the money and say let the next generation pay them. Why should they pay? If we have an honest parent's love, we will not make them."

The bond issue has been called by the Chaffey school trustees to care for immediate expansion needs, due to the rapid increase in enrollment at the high school and junior college.

The issue is to be divided in two sections, $250,000 for a new junior college building on Chaffey campus and the other $200,000 for a girls' gymnasium, shop, one building at Fontana and another at Upland, all embraced in Chaffey district. The school directors announce that if the bond issues carry it will be possible to proceed at once with the building program and to make provision for the needs of Chaffey students. Announcement is also made by the board that if the bond issues fail the board will allocate building costs over a five-year period and do the best they can to provide adequate facilities for the needs of the students.

The directors' statement said further that, "There has been no intention on the part of the board to levy an excessive tax; every economy consistent with good schools will be effected, whether the bond issues fail or whether they carry."

Chaffey's facilities are so overtaxed that a former residence on Euclid avenue is now being used fo. the part-time school.

Inglewood Bank to Open Branch for Hyde Park

INGLEWOOD, Feb. 26.—The Bank of Inglewood, a three-year-old institution of this city, will open its first branch Friday at 6425 Angeles Mesa Drive in the Hyde Park section. This branch, to be known as the Hyde Park branch of the Bank of Inglewood, will be open from 9 a.m. to 3 p.m. On this Saturday the doors will remain open all day and in the evening the officers and directors will be present to greet the people of Hyde Park. T. G. Stevens will be the manager of the branch, which is located in the same building where the Citizens' Savings Bank, later merged with the Security Trust and Savings Bank, was located a few years ago and managed by Stevens. His wide acquaintance with the residents of Hyde Park renders him, in the opinion of the bank's officers, especially fitted for the management of the new branch. Don Ross will be his assistant, and other employees will make up the staff.

A point of peculiar interest in connection with the opening of this branch is the fact that it gives the Bank of Inglewood the distinction of being the first suburban bank to open a branch in Los Angeles, according to S. M. Greene, president.

The growth of the Inglewood institution has been remarkable with respect to business increase of a substantial nature. The original capital stock of $100,000 was recently raised to $150,000, and the new issue was quickly oversubscribed. Capital and surplus at present total in excess of $200,000, and the total resources are $1,200,000.

S. M. Greene is president of the Bank of Inglewood, and other officers are E. B. Harris, vice-president; Attorney Newcomb Condee, vice-president and counselor; Ralph F. Lamb, cashier, and T. G. Stevens and E. D. Boone, assistant cashiers. Other directors are Harvey D. Moseley, G. Mertens, Henry Zilligitt and Louis B. Hardin, Jr.

TAXPAYERS' LEAGUE FAVORS BUFFINGTON

UPLAND, Feb. 26. — Frank C. Buffington, local rancher, will have the full support of the Ontario Taxpayers' League in his race against C. E. Grier of this city, chairman of the County Board of Supervisors, B. W. Wood, secretary of the league, announced today. Although the election for Supervisors will not be held until early fall, the league is grooming its candidate for the race. Wood declared today the league membership "likes" Buffington and his policies better than they do Grier. The Taxpayers' League also is understood to be grooming three candidates for Ontario's City Council race, April 14, next.

ALL WANT TO BE TIMEKEEPERS

Men Who Seek Work at Dam Site Shy Off From Pick and Shovel

TUJUNGA, Feb. 26.—It's going to take pick-and-shovel men to build the Big Tujunga dam, and not time-keepers, according to a statement today of E. M. Whipple, superintendent of construction.

"It is a strange thing," Whipple says, "how the human being will strive to dodge hard work. We began work on the dam and announced the fact. The next day 300 persons wanting the job of timekeeper showed up. Every one of them backed away from the pick-and-shovel rack."

Thirty-five men are now at work. It is all that is needed until excavations are completed. In August, when the pouring of concrete starts, 150 men will be used. Whipple says 100 men daily show up asking for jobs. All help for the spring and summer has been contracted for, it is stated.

Date Men Hold Annual Meeting of Association

INDIO, Feb. 26.—The annual meeting of the members of the Deglet Noor Date Growers' Association took place Tuesday at the packing plant here. The members of the board whose terms have expired were re-elected. They are Bruce S. Boyer, T. H. Roesnberger, C. M Westcott and E. P. Carr.

The board met later and re-elected Boyer president, Rosenberger general manager, Frank Rogers secretary, and Mrs. H. M. Burns, treasurer.

A report on the date season just ended was submitted by General Manager Rosenberger. This showed that the returns had been slightly less than the previous year due to the heavy rains in September, which materially damaged the fruit. The demand, however, continues to increase and the chief trouble this year has been in filling orders.

The members were treated to an interesting talk by Charles R. Crane, former Minister to China, who is developing a date garden west of here, on his experiences in the date-growing regions of Mesopotamia. Crane, who is about 80 years of age, has made a study of the date industry for years and is an able talker.

The meeting discussed and adopted several amendments to the by-laws of the association. One makes the dues payable when the owner's palms are three years old, instead of one year, and another permits members to withdraw from the association during a certain period of each year.

The meeting was adjourned to meet March 15, to further discuss amendments to the by-laws.

Boy Raiders Must Clean Up School Debris

SAN DIEGO, Feb. 26. — Logan Heights grammar school will have "clean-up day" Saturday. It will be under the direction of Al Carson, detective sergeant, who will put fourteen boys to work with mops and brooms.

The boys, according to Carson, entered the school last week and committed a series of depredations. They turned on the fire hose in the basement, knocked over tables and scattered paper and debris around the school in general.

Carson began an investigation of the case and succeeded in rounding up fourteen of the boys, all of whom, he says, have admitted taking part in the raiding party.

Because all are of school age and come from apparently good families, Carson said he will not endeavor to send them to a corrective institution, but will put them on their honor to clean the damaged school and make restitution for injured property. Carson secured the consent of the school board for the clean-up party.

JAPANESE SCHOOL GIRL SHINES

Kirata Masako's Grades Perfect

School Principal and Prize Pupil

H. C. McMillin, principal of Sturges Junior High School, San Bernardino, and Kirata Masako, 14-year-old Japanese girl born in this country, and the best student in San Bernardino junior high schools.

SAN BERNARDINO, Feb. 26.—If Kirata Masako received a grade less than 1, which is perfect, according to the local school system's grading, it would break her heart. For Kirata, a 14-year-old Japanese girl, is the brightest pupil in this city's junior high schools and her grades "are as near perfect as any student ever achieves," according to H. C. McMillin, principal of the Sturges School, at which Kirata is enrolled.

Kirata has studied twelve subjects since enrolling in the Junior High School in 1928 and she has never failed to get a grade of 1 or 1-plus in any class. Her report card, her teachers say, is unmarred by "fair" or even "good" grades and she shines in algebra and foreign languages.

But Kirata is an unusual pupil in many ways. She studies from three to four hours every night and not very long ago she sat up until 4 a.m. to master an algebra problem. Her parents, Mr. and Mrs. K. Masako, are unable to assist her because of their meager education. Kirata is also the reporter on her school paper and the cashier of the school's banking class.

When she completes her education, she is going to Japan to teach English. She was born in California and, she said emphatically, is going to college "even if I have to wash dishes to pay my way."

SANTA ANA READY FOR MARDI GRAS

Streets in Festive Array Preparatory to Carnival That Begins Tonight

SANTA ANA, Feb. 26.—Local streets were in gay array today preparatory to the opening tomorrow night of the three-day Mardi Gras carnival arranged by the American Legion post as this city's annual fete.

The coronation parade for King Rex (D. Eyman Huff of Hewes Park) and Queen Corinne (Corinne Pennington of this city) will start at 7 p.m. and will include several miles of grotesque floats and marching units the members of which will wear bizarre papier mache masks.

Following the crowning of the queen the coronation ball will be held in the Legion Hall where the celebration will center Friday and Saturday nights also.

Motorist Hits; Pedestrian Runs

SANTA MONICA, Feb. 26.—A reversal of the familiar hit-and-run procedure in accidents was reported to police here by Mrs. Vera Loveless, 2449 Westgate avenue, West Los Angeles.

Mrs. Loveless told the officers she was driving on Twentieth street near Delaware avenue, when a boy about 8 years of age was knocked down by her fender. While she was getting out of her car to render aid the lad sprang up and ran away.

TWO INDEPENDENCE DAYS TO BE JOINED

SANTA BARBARA, Feb. 25.—Persons of French descent living in this vicinity are planning a joint celebration of French and American independence in this city on July Fourth, it was announced today by J. L. Abadie. July 14 is the anniversary of the Fall of the Bastille and of the independence of France from the monarchy. While holding the celebration here on the date of this event, the local French colony decided to celebrate American independence at the same time, so the observance will take the nature of a double celebration.

NEW PENNEY MANAGER IS NOW AT LANCASTER

LANCASTER, Feb. 26.—G. R. Scriven, who has been manager of the J. C. Penney store at Corcoran for the last several years, has arrived here to take charge of the new Penney establishment, which will open on March 6, next. Scriven has been with the Penney concern for a long time. Harry V. Young, new district manager for the Safeway Stores here, also will have charge of branches at Palmdale, Randsburg, Tehachapi, Lone Pine, Big Pine and Bishop.

CHINESE AND WHITES HELD ON SUSPICION

SANTA BARBARA, Feb. 26. (AP)—Four Chinese believed to have been smuggled in from Mexico at El Paso, and two white men, Glenn Maybe and Ray Davis, were arrested in Montecito today by a State traffic officer. Maybe and Davis, who gave Los Angeles as their address, said they picked up the Chinese in Los Angeles. Letters and papers in the car, however, led the Sheriff to believe the Chinese came from El Paso in the car in which they were found.

TABLET TO MARK GOLD MINE

Ceremony by Native Sons Will Commemorate Find of First Nuggets in Placerita Canyon

NEWHALL, Feb. 26.—The historic-landmark committee of Ramona Parlor of the Native Sons of the Golden West, members of the Kiwanis Club, La Mesa Club and Chamber of Commerce on Sunday, March 9, beginning at 11 a.m., will unveil a tablet placed over the mound of granite boulders in Placerita Canyon that marks the place where gold was first discovered in California.

This was in 1842, several years before the big strike at Sutter's mill race. The granite boulders have been unearthed by F. E. Walker, in preparation of the tablet ceremony, after they had laid covered deeply by brush for the last seventy-five years. In addition to the ceremony trees will be planted by Herman Lichtenberger, a Past Grand President of the Native Sons.

Mrs. Francisco Lopez de Belderain, a descendant of Francisco Lopez who made the discovery, will recite the history of the strike. Among other speakers will be Judge A. B. Perkins of the Newhall-Saugus Chamber of Commerce, descendants of Don Antonio Del Valle who was the owner of the property at the time the gold lode was found, and J. A. McNaughton, president of the La Mesa Club.

Los Angeles attendants on the tablet-laying ceremony will be able to see the 500-year-old oak tree under which it is said Lopez made his camp while the first diggings of gold were made. Near by also are the ruins of the Italian-Mexican village which was founded by mine workers in 1842, and the old stone house which was erected by miners in 1843 as a warehouse to store the first collection of rich nuggets.

Motorists who will attend the ceremony will drive to Newhall over San Fernando Road. At Newhall the historic-landmark committee will have signs placed directing visitors over the route to Placerita Canyon.

HUSBAND SU[illegible] WIFE FOR L[illegible]

He Asserts She [illegible] Him "Before [illegible]"

He Wants Return of [illegible] Palm Springs [illegible]

She Agreed to [illegible] But Won't, He [illegible]

RIVERSIDE, [illegible] that his wife [illegible] before their marriage [illegible] her three valuable [illegible] lying within the [illegible] Springs and has [illegible] in her own name [illegible] agreement was [illegible] only as trustee [illegible] son of that [illegible] action in [illegible] against Vera C. [illegible] conveyance of the [illegible] ternate damages [illegible] represented by [illegible] Kelley.

The three parcels [illegible] proximately [illegible] asserts.

Jamison says that [illegible] represented to him [illegible] were to be [illegible] ried he should [illegible] spect and confidence [illegible] fer and place the [illegible] erty in her name [illegible] his love and confidence [illegible] that she, the [illegible] at any time he [illegible] transfer the property [illegible] place the title [illegible]

He says that [illegible] faith and confidence [illegible] and bore toward [illegible] love, respect and [illegible] perfect trust and [illegible] and respect for him [illegible] of said confidential [illegible] isting between plaintiff and [illegible] ant, was willing to [illegible] all statements made [illegible] her as his intended wife.

The first of the [illegible] deeded to the [illegible] 1928, before their marriage [illegible] cember of that year. [illegible] 12 of the Palm [illegible] lands. On December [illegible] third interest in the [illegible] of lot 12 was conveyed [illegible] the third parcel, [illegible] 16 of Block 2, was deeded [illegible] on the same date.

Jamison asserts he [illegible] January 1, 1929, and [illegible] casions thereafter [illegible] reconvey the property [illegible] that she represented [illegible] friends as hers, and when [illegible] broached the subject of [illegible] ring the parcels to him [illegible] "Try and get it!"

Car Caroms [illegible] Tree From [illegible] Salesman [illegible]

REDLANDS, Feb. 2[illegible] Hanaberg, [illegible] nardino insurance [illegible] was severely injured [illegible] bile accident, [illegible] ment, according [illegible] the Community Hospital.

Hanaberg, riding alone in [illegible] tomobile, was hurt when the [illegible] the highway and [illegible] times on West Colton [illegible] 400 yards east of [illegible] machine left the highway [illegible] stated by Patrolman [illegible] Thomas, who investigated [illegible] an effort to avoid [illegible] heavy oil tank [illegible] berg drove to the right of the [illegible] way. He had [illegible] passing a truck [illegible] Happe Transfer Company [illegible] city by Austin [illegible] he saw the approaching [illegible]

Rather than collide [illegible] the heavy machine [illegible] swung to the right [illegible] wheels of his [illegible] struck the soft dirt [illegible] crashed into a telephone [illegible] romed off into an orange [illegible] came to rest in an [illegible] against an orange tree.

The local officers [illegible] from the wreckage and [illegible] the hospital in an [illegible] did not regain consciousness [illegible] eral hours. It was at first [illegible] that he may have suffered [illegible] fracture, but X-ray [illegible] failed to confirm this.

Hanaberg resides at [illegible] Mrs. Alvin Beall, [illegible] Bernardino. His parents [illegible] Bering, Or.

Radio Ordin[illegible] Before Co[illegible]

INGLEWOOD, Feb. [illegible] reception in this city [illegible] special protection [illegible] under the provisions of [illegible] nance introduced last night [illegible] City Council. [illegible] devices, appliances, [illegible] paratus interfering with [illegible] ing would make it possible [illegible] radio owner to enjoy the [illegible] ception possible, and the [illegible] trical inspector would [illegible] with the enforcement [illegible] nance. The proposed [illegible] clares it unlawful [illegible] firm or corporation [illegible] the city any device [illegible] equipment or apparatus [illegible] or causing high frequency [illegible] tion or radiation [illegible] with radio broadcasting [illegible] apparatus or wireless [illegible] paratus, except [illegible] censed to practice [illegible] pathy, chiropractic [illegible] the State of California [illegible] tice of such profession.

It is also expressly [illegible] this ordinance [illegible] radio stations licensed [illegible] eral government [illegible] gaged in interstate [illegible] to public utilities [illegible] vision of the State Railroad [illegible] mission.

The ordinance [illegible] ment of radio [illegible] is greatly favored [illegible] dealers.

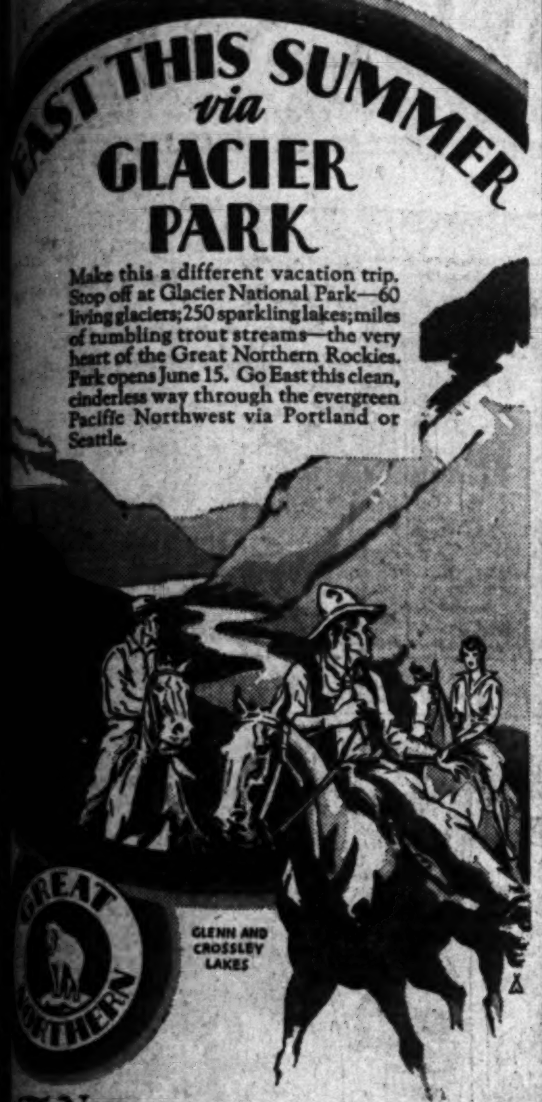

EAST THIS SUMMER via GLACIER PARK

Make this a different vacation trip. Stop off at Glacier National Park—60 living glaciers; 250 sparkling lakes; miles of tumbling trout streams—the very heart of the Great Northern Rockies. Park opens June 15. Go East this clean, cinderless way through the evergreen Pacific Northwest via Portland or Seattle.

The New
EMPIRE BUILDER
The Luxurious
ORIENTAL LIMITED

Plan now! Inquire for descriptive literature, fares, itineraries and reservations at
PASSENGER OFFICE: 605 CENTRAL BLDG.
Telephone Vandike 8421 Los Angeles

Tune In—on the Great Northern Empire Builder's radio romances of the West over the NBC chain every Monday evening at 7:30, KFI—KGO

How long will *this* energy last under the strain of a COUGH?

...It seems unbelievable that these husky youngsters should be so easily exhausted by a brief attack of coughing!

Yet every mother knows that coughing uses up her children's energy more quickly than all the strenuous games they play! Just watch a child under the strain of a racking cough. The little body seems to be torn apart with every spasm. Breath leaves them—their spirits droop. They become different beings—limp and exhausted. Don't let a child suffer with a cough. It not only weakens them, but leaves them susceptible to more serious sickness.

For more than 25 years, doctors have prescribed Pertussin for coughs. During all this time they have learned the safety of Pertussin for children. It is entirely free from harmful drugs and relieves coughs in a natural way, quickly and safely. It clears the throat by loosening the phlegm—soothes the throat irritation and quiets the cough without upsetting the stomach. REMEMBER: Keep a bottle handy, for quick cough relief—Sold at all drug stores.

"DON'T COUGH YOUR ENERGY AWAY"

Pertussin

Ad No. 23

You will see
SAN FRANCISCO
at its best from
your windows at
THE
CLIFT

FILIPINO RULING TO STIR DISPUTE

Ethnologists Expected to Argue Racial Issue

Blood Strains Never Fully Traced by Scientists

Reliable Statistics Lacking on Islanders' Ancestry

SAN FRANCISCO, Feb. 26. (AP)—The ruling of Superior Judge Smith in Los Angeles yesterday that Filipinos are Mongolians, hence prohibited under California law from marrying white persons, is expected to evoke considerable discussion among ethnologists or students of racial problems.

Just what the Filipino actually is racially has been the subject of much study for years, especially since the United States acquired their homeland archipelago in the East Indies. The problem is made more difficult because of the lack of reliable statistics and the inability to procure them.

NEGRITO BLOOD TRACED

As a whole the Filipinos have been regarded by ethnologists as Malays and possibly a majority of the Filipino students of the matter hold this belief. Many centuries ago the Malay ancestors of the present natives are supposed to have come northeast from the Malay Peninsula and from India. In the islands they found the aborigines or negritos. These negritos are presumed by some ethnologists to have descended from the same races that fathered the bushmen of Australia, some of the dravidians of Southern India and certain tribes of Africa. The negritos are very small in stature, very dark in color and have, as a rule, kinky hair. There is no question but what many Filipinos have negrito blood in their veins. This ancestry also has affected the stature of the modern Filipino, the average height being not much more than five feet.

Many Filipinos have a great deal of Chinese blood in their veins. Just how many Filipinos have this admixture can not be determined. It is evident in facial features, increased stature and, according to the Chinese, enhanced astuteness.

SPANISH TOUCH ALSO

The Chinese admixture is to be noticed especially among the Visayans, or inhabitants of the central group of the Philippine Islands, and among the Tagalogs around Manila and the Ilocanos, Norte and Sur to the north of Manila. The Chinese mestizo plays a very important part in the islands. An outstanding representative of this cross of races is Sergio Osmena, former Speaker of the House of the insular Legislature, and now a Senator and political leader.

In addition to the mixture of races named there are thousands of Spanish mestizos in the islands, resulting from the Spanish occupation of the islands for four centuries. Many of these mestizos claim to be Caucasians.

The outstanding Spanish mestizo of the islands is Manuel Quezon, president of the Philippine Senate and leader in the movement for independence. The American mestizos are negligible in quantity, although quite numerous in Manila.

There are 12,000,000 inhabitants in the Philippines, divided into about eighty-seven tribes. Practically all the Filipinos are Christians.

The Moros, numbering some hundreds of thousands in the extreme south, are Mohammedans and predominantly Malay. There are perhaps 500,000 pagans, largely of negrito, Malay mixture, with some Japanese and Chinese. Many of the tribes are closely related, both in blood and language. Some, however, are as distinct as Scotchmen and Spaniards among Caucasians.

Moros Join in Filipino Plea for Freedom

MANILA, Feb. 26. (AP)—Moros, who hitherto have expressed preference for American government, joined with Filipinos tonight in the adoption by the Philippine Independence Congress of a resolution expressing the desire of the Philippine people for a separate government.

The resolution, however, was moderate in tone, contrasting with the fiery draft offered yesterday and discarded. The draft demanded independence. The resolution adopted, after enumerating the asserted reasons making independence desirable, said:

"Hence, we respectfully reiterate our petition to the people of the government of the United States to grant the Philippines immediate, complete and absolute independence."

Farmer Held in Poison Death

OLIN (Iowa) Feb. 26. (AP)—Albert Hartwig, wealthy farmer, was in jail today and a warrant was issued for the arrest of Mrs. Edward Miner in connection with the death by poisoning yesterday of the woman's husband a laborer. Hartwig, a widower, is asserted to have confessed to County Attorney Paul that he purchased poison at Mrs. Miner's request and delivered it to her Monday.

Mrs. Miner denies she poisoned her husband, or that she attempted suicide today, although Dr. H. O. Young, who attended her, said she had swallowed poison.

She asserts her husband ended his own life.

Texas Chamber Invites Hoover

WASHINGTON, Feb. 26. (AP)—Senators Sheppard and Conally of Texas today invited President Hoover to attend the anual meeting of the East Texas Chamber of Commerce at Port Arthur May 12 and 13.

Senator Sheppard said that the President agreed to take the invitation under consideration.

FITZGERALD MUSIC CO.
Second Floor
PIANO BARGAIN FLOOR

Now is the time to select your piano from our large variety of the world's leading makes. Every instrument full guaranteed.

Steinway, Kimball, Baldwin, Mason & Hamlin, Knabe

And other great names found in our stock of reconditioned, demonstration and repossessed pianos to select from grands, player pianos, reproducing pianos, studio and bungalow piano, various sizes and finishes.

Look at These Low Prices

KNABE AMPICO Mah. Like New.... $495
MEHLIN Mah. New.... $365
CONWAY PLAYER and 25 recordings.... $265
BALDWIN Beautiful Mahogany.... $275
EMERSON Beautiful Walnut.... $215
SCHUMANN Mahogany.... $165
IRVINGTON Mahogany.... $125
STEINWAY Mah. Beautiful condition.... $380
MASON & HAMLIN Beautiful Mah.... $435
PREMIER GRAND Mah. Coin size.... $465
KRANICH & BACH Wal.... $215
FISCHER Mahogany.... $185
KNABE In splendid condition.... $195
WILLARD Mahogany.... $55

OPEN SATURDAY NIGHT

FITZGERALD'S
HILL STREET AT 727
Glendale Store...337 No. Brand
FOR THE ADVANCEMENT OF MUSIC SINCE 1892

FREE
1 Year Full Exchange Privilege

GRANDS FROM
$295 up
No Interest!
or carrying charges for first year
Small Payment Delivers Balance Easy

Moderation!
THE FRIEND
that prolongs your youth

LUCKY STRIKE
"IT'S TOASTED"
CIGARETTES

"Coming events cast their shadows before"

AVOID THAT FUTURE SHADOW*

By refraining from over-indulgence

Men who would keep that trim, proper form, women who prize the modern figure with its subtle, seductive curves—eat healthfully but not immoderately. Banish excessiveness—eliminate abuses. Be moderate—be moderate in all things, even in smoking. When tempted to excess, when your eyes are bigger than your stomach, reach for a Lucky instead. Coming events cast their shadows before. Avoid that future shadow by avoiding over-indulgence if you would maintain that lithe, youthful figure.

Lucky Strike, the finest Cigarette a man ever smoked, made of the finest tobacco—The Cream of the Crop—"IT'S TOASTED." Everyone knows that heat purifies and so "TOASTING" not only removes impurities but adds to the flavor and improves the taste.

"It's toasted"

Your Throat Protection—against irritation—against cough.

*Be Moderate! . . . Don't jeopardize the modern form by drastic diets, harmful reducing girdles, fake reducing tablets or other quack "anti-fat" remedies condemned by the Medical profession! Millions of dollars each year are wasted on these ridiculous and dangerous nostrums. Be Sensible! Be Moderate! We do not represent that smoking Lucky Strike Cigarettes will bring modern figures or cause the reduction of flesh. We do declare that when tempted to do yourself too well, if you will "Reach for a Lucky" instead, you will thus avoid over-indulgence in things that cause excess weight and, by avoiding over-indulgence, maintain a modern, graceful form.

TUNE IN—The Lucky Strike Dance Orchestra, every Saturday night, over a coast-to-coast network of the N. B. C.

© 1930, The American Tobacco Co., Mfrs.

LET TIMES WANT ADS DO YOUR HOUSE-HUNTING
—*Each day's most attractive vacancies at your finger tips!*

Greatest Time Saver in Locating Desirable Rooms, Flats, Houses, Apartments — Times Want Ads.

A CHUCKLE FOR EVERYBODY

THE SON OF TARZAN

By Edgar Rice Burroughs

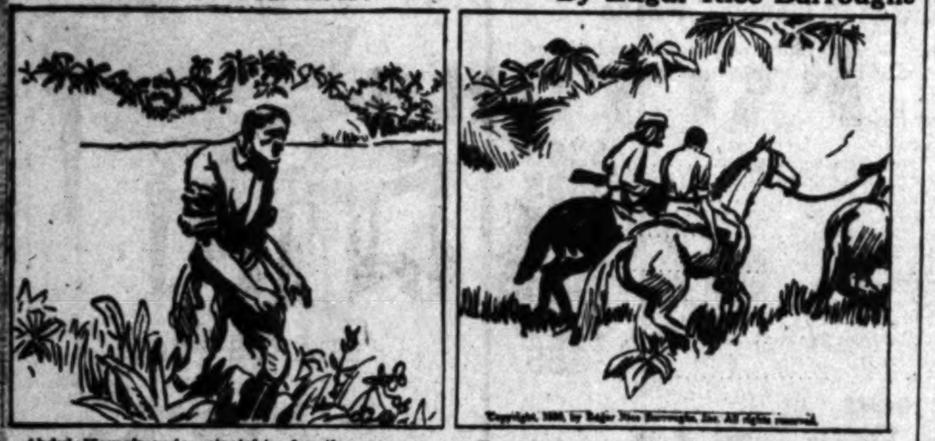
Copyright, 1930, by Edgar Rice Burroughs, Inc. All rights reserved.

Abdul Kamak rode straight for the caravan trail which headed northward to the nearest French garrison. Behind him, the Sheik's followers, soon forced to give up the pursuit, were returning home. The sound of the galloping horses came to the ears of a lone white man making his unsteady way across a clearing. Weary of the long hours in the tree, Morison Baynes had wandered far from the place Korak had left him, trying in vain to find the ape-man.

Too late for concealment, Baynes saw he was discovered. The Arabs closed in on him, questioning him in their language which he did not understand. They disarmed him, their leader swung him to a horse and away they galloped again toward the Sheik's village. Having sent the party after Abdul Kamak, the old Sheik was wroth that instead they had returned with a wounded and useless Englishman. Still he might not be entirely worthless.

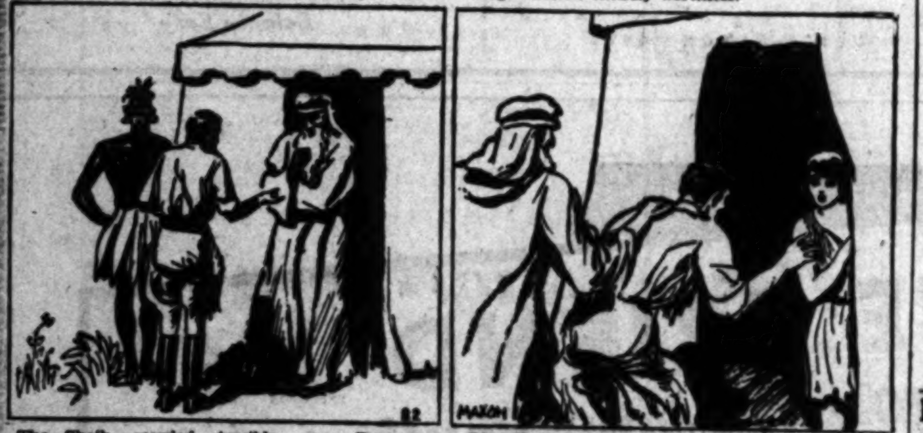

The Sheik scowled terribly upon Baynes. "Who are you?" he asked in French. "I am the Hon. Morison Baynes of London," replied the prisoner. The title sounded promising, and at once the wily old robber had visions of ransom. His attitude changed. He would investigate further. "Why are you in my country?" he questioned. Baynes decided to tell very little. "I was searching for a young woman, stolen from her people," he replied.

The Sheik looked at him craftily and led him toward a tent. "Is that the girl?" he asked. Baynes looked in the direction indicated and was astounded. "Meriem!" he cried, starting toward her. Roughly he was jerked back. Meriem leaped to her feet startled as she heard her name. "So you are the Christian dog who stole my daughter?" shrieked the Sheik. "You have earned death, Englishman, but if you can pay for your life I will give it to you."

(Continued Tomorrow)

The Life of Riley

By D. T. Carlisle

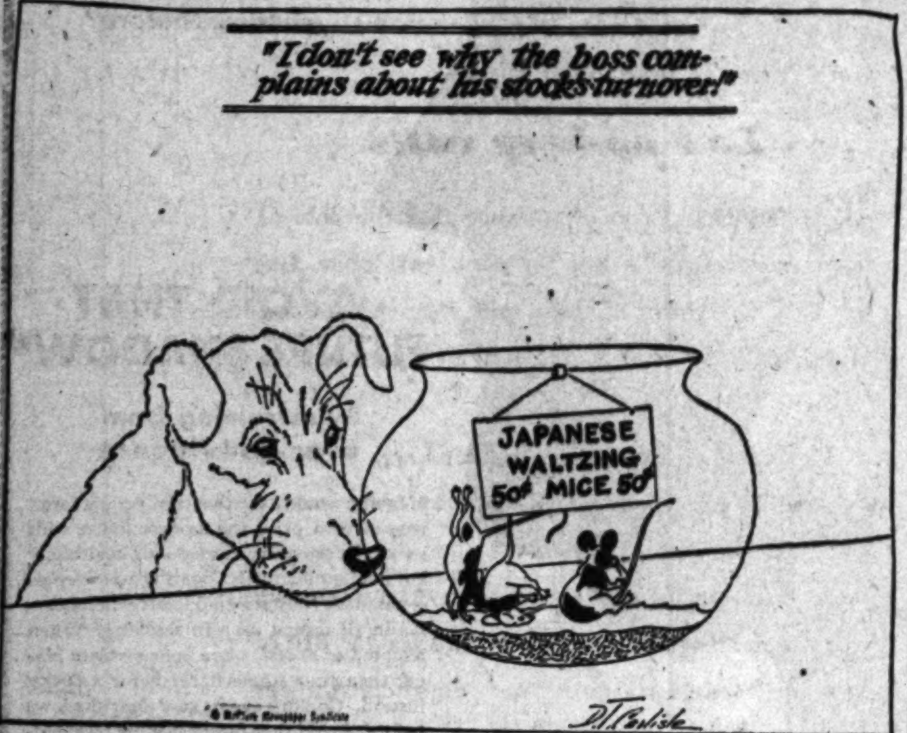
"I don't see why the boss complains about his stock's turnover!"
JAPANESE WALTZING 50¢ MICE 50¢
© Bell Syndicate
D. T. Carlisle

REG'LAR FELLERS

A Bargain

By Gene Byrnes

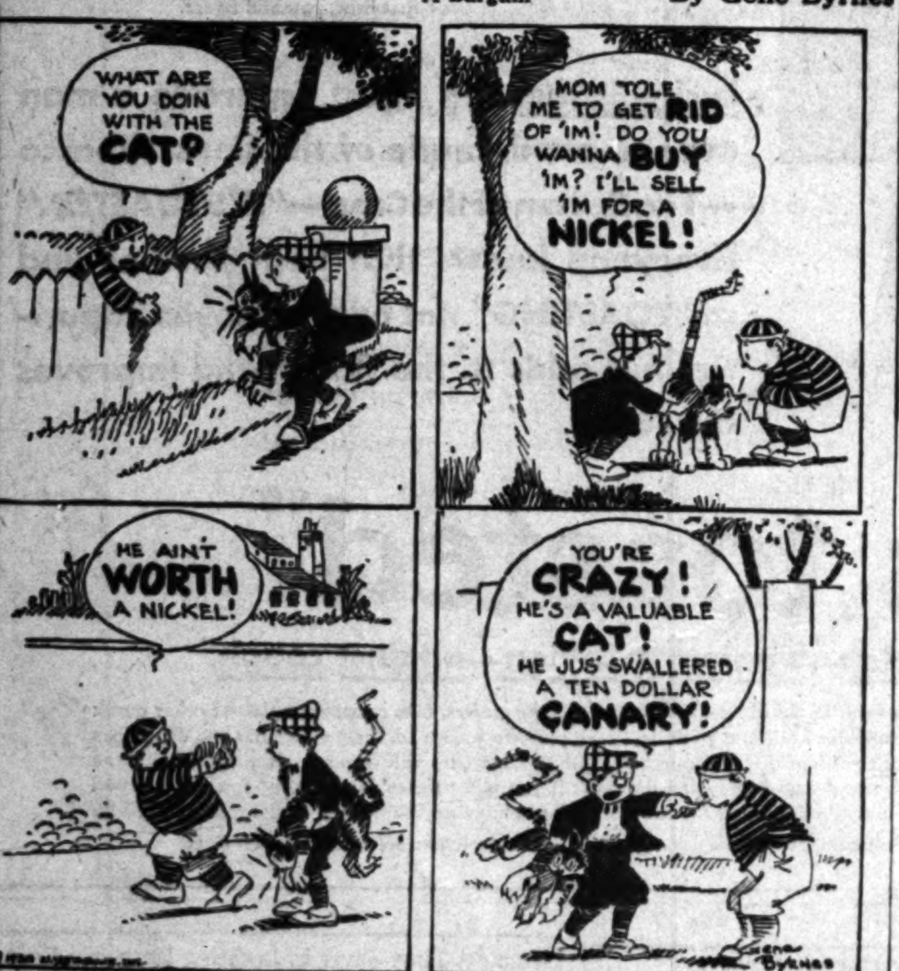
WHAT ARE YOU DOIN WITH THE CAT?
MOM TOLE ME TO GET RID OF 'IM! DO YOU WANNA BUY 'IM? I'LL SELL 'IM FOR A NICKEL!
HE AIN'T WORTH A NICKEL!
YOU'RE CRAZY! HE'S A VALUABLE CAT! HE JUS' SWALLERED A TEN DOLLAR CANARY!
© 1930
GENE BYRNES

GASOLINE ALLEY

Back to Earth

By

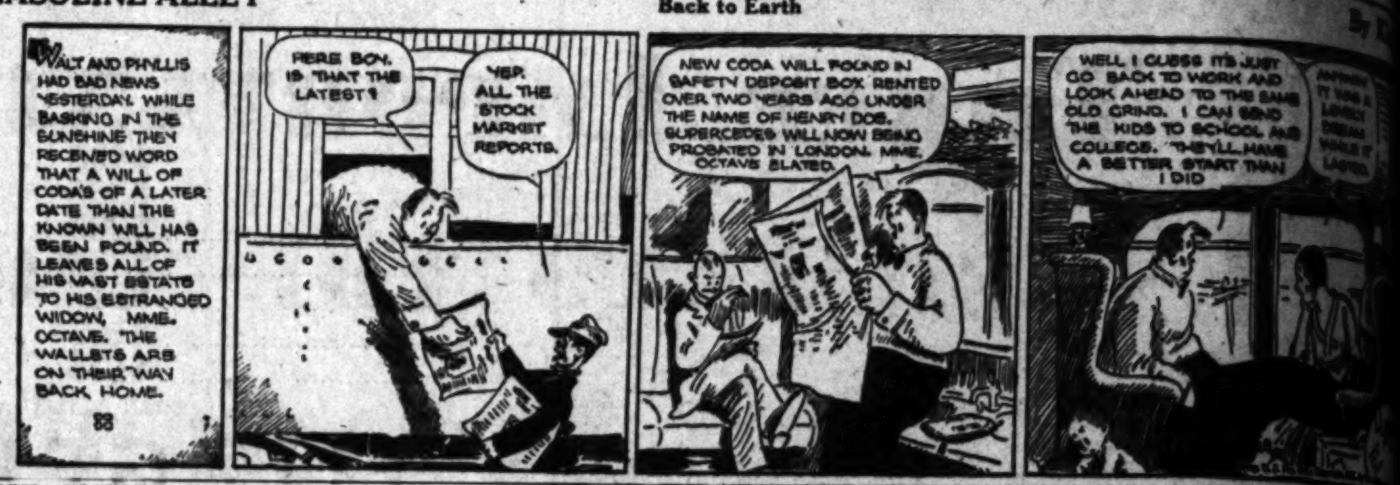
WALT AND PHYLLIS HAD BAD NEWS YESTERDAY. WHILE BASKING IN THE SUNSHINE THEY RECEIVED WORD THAT A WILL OF CODA'S OF A LATER DATE THAN THE KNOWN WILL HAS BEEN FOUND. IT LEAVES ALL OF HIS VAST ESTATE TO HIS ESTRANGED WIDOW, MME. OCTAVE. THE WALLETS ARE ON THEIR WAY BACK HOME.
HERE BOY. IS THAT THE LATEST?
YEP. ALL THE STOCK MARKET REPORTS.
NEW CODA WILL FOUND IN SAFETY DEPOSIT BOX RENTED OVER TWO YEARS AGO UNDER THE NAME OF HENRY DOE. SUPERCEDES WILL NOW BEING PROBATED IN LONDON. MME. OCTAVE ELATED.
WELL, I GUESS IT'S JUST GO BACK TO WORK AND LOOK AHEAD TO THE SAME OLD GRIND. I CAN SEND THE KIDS TO SCHOOL AND COLLEGE. THEY'LL HAVE A BETTER START THAN I DID

THE GUMPS

The Green Eyed Monster

By Sidney

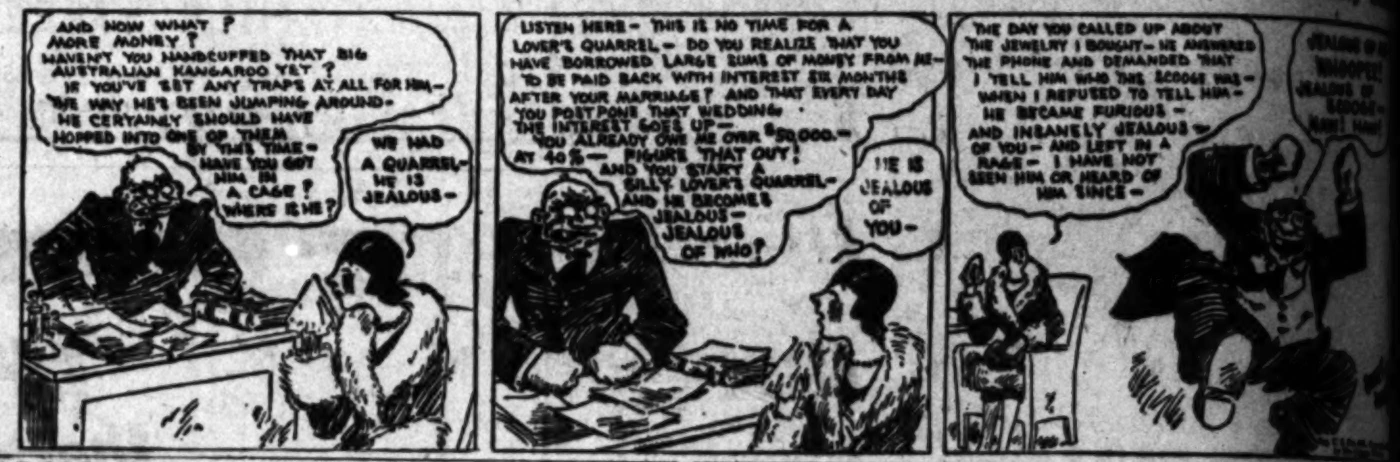
AND NOW WHAT? MORE MONEY? HAVEN'T YOU HANDCUFFED THAT BIG AUSTRALIAN KANGAROO YET? IF YOU'VE SET ANY TRAPS AT ALL FOR HIM— THE WAY HE'S BEEN JUMPING AROUND— HE CERTAINLY SHOULD HAVE HOPPED INTO ONE OF THEM BY THIS TIME— HAVE YOU GOT HIM IN A CAGE? WHERE IS HE?
WE HAD A QUARREL— HE IS JEALOUS—
LISTEN HERE— THIS IS NO TIME FOR A LOVER'S QUARREL— DO YOU REALIZE THAT YOU HAVE BORROWED LARGE SUMS OF MONEY FROM ME— TO BE PAID BACK WITH INTEREST SIX MONTHS AFTER YOUR MARRIAGE? AND THAT EVERY DAY YOU POSTPONE THAT WEDDING THE INTEREST GOES UP— YOU ALREADY OWE ME OVER $50,000.— AT 40%— FIGURE THAT OUT! AND YOU START A SILLY LOVER'S QUARREL— AND HE BECOMES JEALOUS— JEALOUS OF WHO?
HE IS JEALOUS OF YOU—
THE DAY YOU CALLED UP ABOUT THE JEWELRY I BOUGHT— HE ANSWERED THE PHONE AND DEMANDED THAT I TELL HIM WHO THE SCOGG WAS— WHEN I REFUSED TO TELL HIM— HE BECAME FURIOUS— AND INSANELY JEALOUS— OF YOU— AND LEFT IN A RAGE— I HAVE NOT SEEN HIM OR HEARD OF HIM SINCE—

HAROLD TEEN

A Climax is Near

By Carl

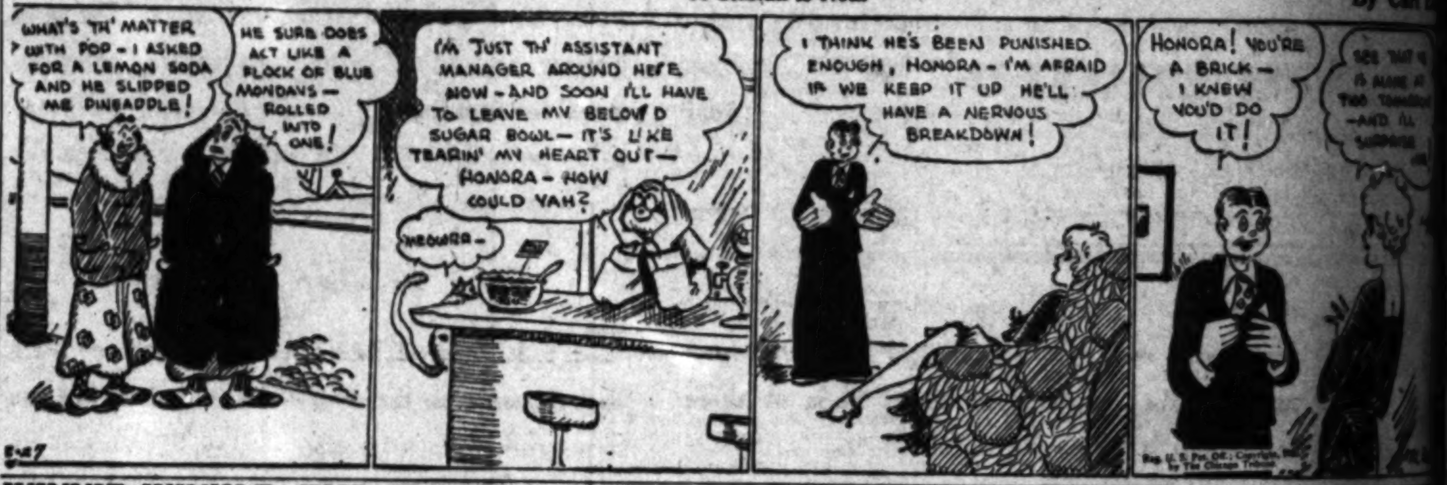
WHAT'S TH' MATTER WITH POP— I ASKED FOR A LEMON SODA AND HE SLIPPED ME PINEAPPLE!
HE SURE DOES ACT LIKE A FLOCK OF BLUE MONDAYS— ROLLED INTO ONE!
I'M JUST TH' ASSISTANT MANAGER AROUND HERE NOW— AND SOON I'LL HAVE TO LEAVE MY BELOV'D SUGAR BOWL— IT'S LIKE TEARIN' MY HEART OUT— HONORA— HOW COULD YAH?
MEOWRR—
I THINK HE'S BEEN PUNISHED ENOUGH, HONORA— I'M AFRAID IF WE KEEP IT UP HE'LL HAVE A NERVOUS BREAKDOWN!
HONORA! YOU'RE A BRICK— I KNEW YOU'D DO IT!
2-27
Reg. U. S. Pat. Off.; Copyright, by The Chicago Tribune

WINNIE WINKLE, THE BREADWINNER

The Lady in Waiting

By

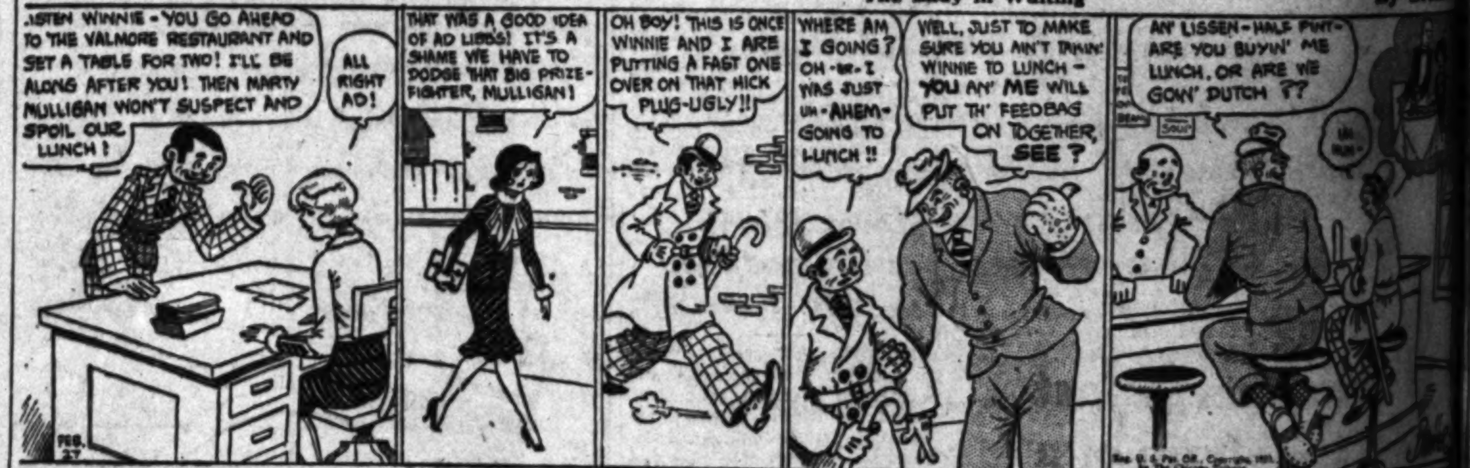
LISTEN WINNIE— YOU GO AHEAD TO THE VALMORE RESTAURANT AND SET A TABLE FOR TWO! I'LL BE ALONG AFTER YOU! THEN MARTY MULLIGAN WON'T SUSPECT AND SPOIL OUR LUNCH!
ALL RIGHT AD!
THAT WAS A GOOD IDEA OF AD LIBB'S! IT'S A SHAME WE HAVE TO DODGE THAT BIG PRIZE-FIGHTER, MULLIGAN!
OH BOY! THIS IS ONCE WINNIE AND I ARE PUTTING A FAST ONE OVER ON THAT HICK PLUG-UGLY!!
WHERE AM I GOING? OH— ER— I WAS JUST UH— AHEM— GOING TO LUNCH!!
WELL, JUST TO MAKE SURE YOU AIN'T TAKIN' WINNIE TO LUNCH— YOU AN' ME WILL PUT TH' FEEDBAG ON TOGETHER, SEE?
AN' LISSEN— HALF PINT— ARE YOU BUYIN' ME LUNCH, OR ARE WE GOIN' DUTCH ??
FEB. 27
Reg. U. S. Pat. Off., Copyright, 1930, by The Chicago Tribune

ELLA CINDERS

Say it With Celluloid

By Bill Conselman and Charlie

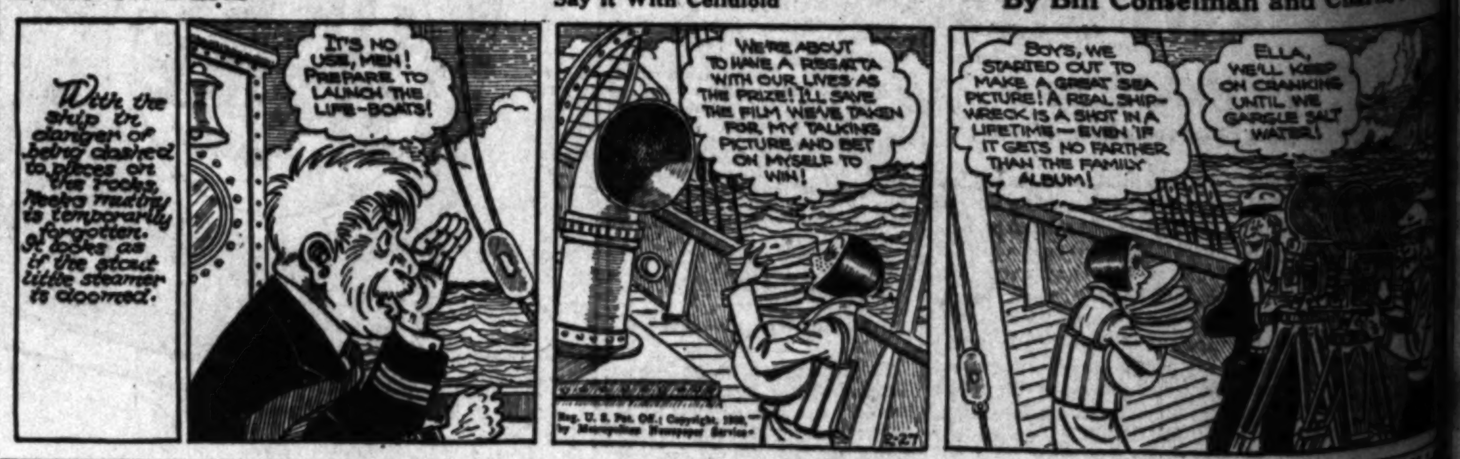
With the ship in danger of being dashed to pieces on the rocks, the mutiny is temporarily forgotten. It looks as if the stout little steamer is doomed.
IT'S NO USE, MEN! PREPARE TO LAUNCH THE LIFE-BOATS!
WE'RE ABOUT TO HAVE A REGATTA WITH OUR LIVES AS THE PRIZE! I'LL SAVE THE FILM WE'VE TAKEN FOR MY TALKING PICTURE AND BET ON MYSELF TO WIN!
BOYS, WE STARTED OUT TO MAKE A GREAT SEA PICTURE! A REAL SHIPWRECK IS A SHOT IN A LIFETIME— EVEN IF IT GETS NO FARTHER THAN THE FAMILY ALBUM!
ELLA, WE'LL KEEP ON CRANKING UNTIL WE GARGLE SALT WATER!
Reg. U. S. Pat. Off.; Copyright, 1930, by Metropolitan Newspaper Service
2-27

PETEY—

"Mid-Victorian Victor"

By C. A.

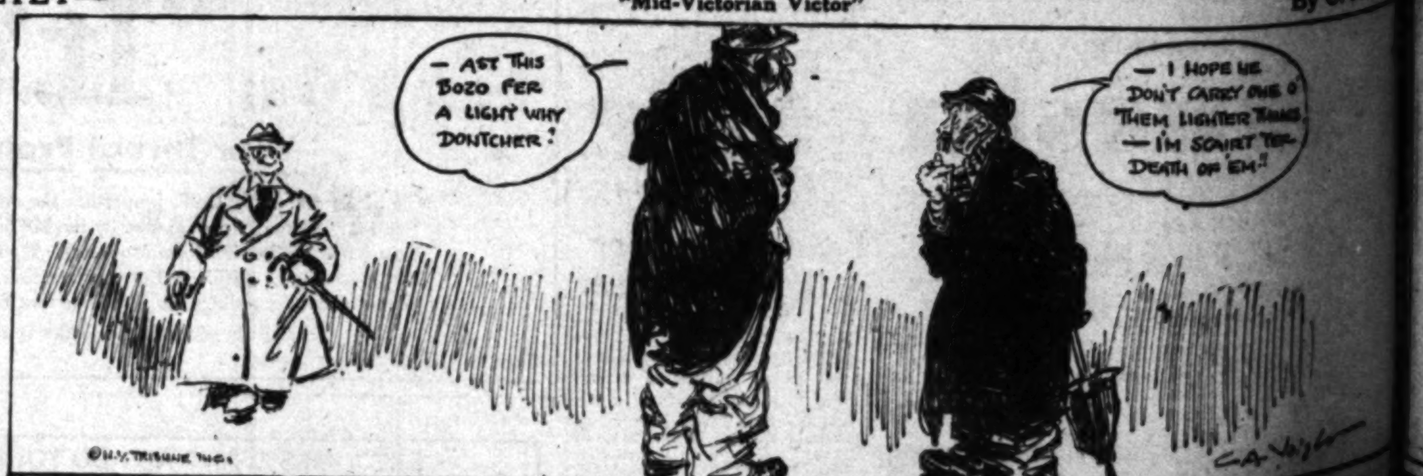
— AST THIS BOZO FER A LIGHT WHY DONTCHER!
— I HOPE HE DON'T CARRY ONE O' THEM LIGHTER THINGS — I'M SCAIRT TER DEATH OF 'EM!
©N.Y. TRIBUNE INC.
C. A. Voight

THREE IMPORTANT FACTORS ENTER INTO THE COST OF YOUR AUTOMOBILE

1. ***How much it costs to make the car***
2. ***How much extra you pay the dealer***
3. ***How much it costs for operation and up-keep***

THE PURCHASE of an automobile involves a considerable amount of money and it should be carefully considered from all angles before a final decision is made.

The value of the car to you depends on the value built into it at the factory, how much extra you pay the dealer for distribution, selling, financing and accessories and what it will cost to operate and maintain the car after purchase. Each of these factors, as it relates to the Ford car, is frankly explained below.

Economy in production

THE FORD CAR is made economically because of the efficiency of Ford production methods. The money saved through this efficiency is put back into the car in improved quality of material and in greater care and accuracy in manufacturing. The constant effort is to eliminate waste and find ways to make each part better and better without increasing cost—frequently at lowered cost.

Because of Ford economies in large production and because the Ford organization operates on a low-profit margin, the price you pay for the car is much less than it would be under any other conditions. Yet it brings you many unusual features of construction and performance.

At least $75 extra value is represented alone by the Triplex shatter-proof glass windshield, the Rustless Steel, the four Houdaille double-acting hydraulic shock absorbers, and the five steel-spoke wheels. The unusually large number of ball and roller bearings and the extensive use of fine steel forgings instead of castings or stampings are additional features that reflect the high quality built into every part of the car. Throughout, it is a value far above the price you pay.

Low dealer charges

THE SAME PRINCIPLES of efficiency and economy that characterize the manufacture of the Ford car are applied also to distribution. Obviously it would do the public little good to save in production if these savings were sacrificed later in excessive costs of selling, financing and accessories.

The Ford dealer, therefore, operates on the same low-profit margin as the Ford Motor Company, his discount or commission being the lowest of any automobile dealer. He does a good business because he makes a small profit on many sales instead of a large profit on fewer sales.

The lower cost of selling, combined with the low charges for financing and accessories, means a direct saving of at least $50 to $75 to every purchaser of a Ford, in addition to the savings made possible by economies in manufacturing. The money you pay for a Ford goes into value in the car. It is not wasted in high dealer charges.

Low up-keep costs

IT IS IMPORTANT to remember that the cost of your automobile is not the first cost only, but the total cost after months and years of service. Here again there is a decided saving when you buy a Ford.

The cost of operation and up-keep is lower because of simplicity of design, the high quality of material, and the reduction of friction and wear through unusual accuracy in manufacturing and assembling. The reliability and longer life of the car contribute to its low depreciation per year of use.

The intelligent, painstaking service rendered by Ford dealers is under close factory supervision and is a considerable factor in the low up-keep cost of the Ford. All labor is billed at a flat rate and replacement parts are always available at low prices through Ford dealers in every section of the United States.

In two, three or five years, depending on how much you drive, the saving in operating and maintaining a new Ford will amount to even more than the saving on the first cost of the car.

NOTE THESE LOW PRICES

Roadster	$435
Phaeton	$440
Tudor Sedan	$500
Coupe	$500
Sport Coupe	$530
Two-window Fordor Sedan	$600
Three-window Fordor Sedan	$625
Convertible Cabriolet	$645
Town Sedan	$670

(All prices f. o. b. Detroit)

FORD MOTOR COMPANY

Ford

THE MAY CO.

Agnes' Genius in a New

Belting Beret!

Who but Agnes would think of doing such ultra smart yet such feminine things with belting ribbon and a beret? Perfect copies with the "Replica of Agnes, Paris" labels in them at a May Company "Fashion without Extravagance" price $10

Just one of a dozen charming belting ribbon hats here at $10. No wonder that every smart woman has at least one in her wardrobe!

$10

(MILLINERY—Third Floor)

Splendid USED CAR BARGAINS always to be found in TIMES WANT ADS

SHERIFF ADMITS GETTING MONEY

But Graft Motive Denied at Inquiry in Oakland

Officer Says Amounts for Political Campaign

Attorney Ormsby Linked to Pay-off Testimony

OAKLAND, Feb. 26. (Exclusive)—Figuratively taking the bit in his teeth, Burton F. Becker, Alameda County Sheriff, today went before the grand jury investigating wholesale charges of paving, bootlegging and gambling graft, and admitted virtually every accusation made against him by the key witness in the inquiry, Fred C. Smith, former San Leandro automobile dealer who has admitted a long series of protection-money transactions in which he acted as the collector or deliverer of funds, or both.

Becker's testimony was as surprising as was his announcement last night that he would give it without standing on his constitutional rights. He testified with every outward appearance of candor and complete innocence and told the jury his acceptance of the money Smith accused him of receiving was wholly in the belief the funds were contributions to political campaign expenses.

DIFFER ON MOTIVE

In only one major instance did he differ from Smith's charges. Becker placed the aggregate of the amounts received at $3700. Smith charged him with receiving $4200. There were numerous minor discrepancies, however, between Becker's testimony and that of Smith, chiefly with respect to the motive behind various actions and transactions.

The Sheriff admitted several of his actions were "indiscreet."

Becker testified he commissioned Smith on April 12, 1927, as a confidential operator for the Sheriff personally to obtain information on bootleggers. This was one of the acts he termed "indiscreet."

"JUST INDISCREET"

He said he sent a letter to Smith in Los Angeles, where he had fled to evade service on a grand theft warrant, in December, 1927, which contained the warning District Attorney's detectives were seeking the fugitive. This was "just for friendship" and also was "just indiscreet."

The first payment made to him by Smith, the Sheriff asserted, was in February or March of 1927, consisted of $1500, and Becker "understood the money was a campaign contribution from friends."

The amount corresponds with that named by Smith. The latter declared it was collected by Cromwell L. Ormsby, former Oakland attorney who later represented Aimee Semple McPherson, and was paid by Chinese lottery operators for protection from raids. Becker said he paid a personal note with part of the money and "believes" he gave some to Parker, then undersheriff, "to pay campaign bills."

The remainder, he testified, was not banked, but was spent in the cash originally paid in, cash which Smith has testified was traded at an Oakland bank for other currency so marked money could not be traced.

RUN OUT OF TOWN

Becker was warned by the District Attorney in February, 1927, he admitted, that "Smith was grafting," but they continued to associate until the following August. About this time, however, their "friendship" became considerably frayed. Becker learned Smith was boasting about their association and the Sheriff thought that was indiscreet. So he called Smith in and told him the town was too small for both of them and he (Becker) intended to stay. Then the Sheriff informed Dist.-Atty. Warren that Smith had been run out of town.

One of the lottery resorts named by Smith was raided by Becker's deputies after protection money assertedly had been paid and the raiders sorrowfully withdrew without finding any incriminating evidence. A few days later, however, the District Attorney's investigator crashed the place and found enough to justify closing it.

"FIXER" RECALLED

Ernest Q. Norman, confessed "fixer," who had testified previously, resumed the stand and declared he and John G. Garbutt, former assistant county probation officer, were taken to Attorney Ormsby's office by Deputy Sheriffs Collier and Davis, who have been named as graft recipients. Norman and Garbutt were told, Norman said, that Ormsby's Chinese clients wanted to operate lotteries.

Ormsby was quoted as saying lotteries could run if Inspector Harry Orbell was made head of the morals squad. It is the first time Orbell's name has been brought into the inquiry.

JANET SAILS, DENYING RIFT

Farrell Also Booked, but Cancels Trip

Mrs. Lydell Peck (Janet Gaynor)

SAN FRANCISCO, Feb. 26. (Exclusive)—Denying a rift with her husband, Mrs. Lydell Peck, better known as Janet Gaynor, screen actress, sailed with her mother for Honolulu on the Maui today, less than ten minutes after her costar, Charles Farrell, had cancelled passage on the same ship.

Arriving here by train from Los Angeles, Farrell dashed to the dock to cross the gangplank shortly before sailing time. On the upper deck he almost collided with Miss Gaynor. Both drew back in apparent surprise.

"Why, why—hello, Charlie," said Miss Gaynor.

"Well, I'll be —— I mean, look who's here," exclaimed the masculine half of the professional duo. And, right before the reporters and cameramen who surrounded them, he lifted her shoulder-high and gave her a bear hug. Then he frowned and said he would have to postpone his trip because it "would not look well" for the two of them to sail on the same boat. She protested, but he remained adamant and a few minutes later cancelled his passage.

Farrell once was reported engaged to Miss Gaynor. He told steamship officials he probably will return to Los Angeles pending arrangements for another and later trip.

The Maui is the same vessel that carried the Lydell Pecks on their honeymoon last September.

On the same ship is Mildred Harris, the former Mrs. Charles Chaplin, who has a stage engagement in Honolulu.

OFFICIAL ANSWERS TO LIQUOR CHARGE

SACRAMENTO, Feb. 26. (AP)—Earl L. Erwin, deputy in the office of his brother, County Assessor Erwin, surrendered to United States Marshal Ahern today after learning the Federal grand jury had indicted him on a charge of violating the national prohibition law. Arrest of another, believed to be a Sacramento merchant, as codefendant with Erwin, is expected soon. Erwin was appointed deputy Assessor a year ago after serving as county detective for eighteen months. He posted $2500 bail and arraignment was set for March 10.

BYRD SHIP IN OPEN WATER

Icy Grip Shaken Off After Hard Battle With Slush; Craft Heads for Whaler to Take Off Sick Man

BY REAR-ADMIRAL RICHARD E. BYRD

(Copyright, 1930, by The Los Angeles Times, New York Times Co. and St. Louis Post Dispatch. All rights for publication reserved throughout the world.)

ON BOARD BARK CITY OF NEW YORK, AT SEA, Thursday, Feb. 27. (Exclusive)—At last we are through the main ice pack and nothing but open water between us and home. I am most thankful to be able to report to my men's families, those heroes back home, that their men are safely through the perils of the Antarctic.

We are now heading for the great whaling factory, Kosmos, to put aboard an appendicitis patient. The Kosmos lies about 100 miles west of the route we followed through the ice pack. The sun hasn't been out for several days, so that it is impossible for any of the ships to know exactly where they are.

COURSE MAINTAINED

The situation is further complicated because here over to the westward we are so near the magnetic pole that the compasses on all the ships have gone bad at this particular time and the sun compass cannot be used without the sun. It may seem puzzling, therefore, that without the sun and with our magnetic compasses unreliable we are heading for the Kosmos, the position of which is even more uncertain. The answer, however, is simple. With our radio direction finding apparatus we are able to head exactly for the Kosmos no matter what the error of the compass may be.

As I write this radio message I see some dense black smoke over the horizon which is probably one of the small whale chasers working out from her mother ship. Yesterday afternoon a northern spur of the ice pack barred our way to the Kosmos. It was very thick, hard, underhung ice and as we fought our way through it I could easily understand why nearly all the whaling factories were partly disabled this year and why for the first time in the history of their operations they have had to whale north of the ice pack instead of south of it.

WIND LENDS AID

Day before yesterday some of the ice we had to come through was tightly packed together with slush ice between the floes. This slush ice had already begun to freeze in places and calm cold weather could very probably before long cement the pack into a solid sheet of ice that the City of New York with her small power could not get through. In fact we were making very slow progress and at times were stuck, when a strong wind sprang up directly astern.

We hoisted sail and so added greatly to the power of the New York enabling her to plug her way through the heavy ice. Yesterday I received a radio message about the last whaler that was able to come to our assistance. She had been so badly injured when she got into the edge of the ice pack that she would be unable to render us any assistance if we had got caught in the pack.

The City of New York with her thirty-four-inch timbers has proved herself to be a very good ship for she has stood many terrific blows from jagged ice edges. It is remarkable that a wooden ship built in 1882 could be so well preserved. She can certainly withstand great ice pressure and considering her low horsepower and very small size she has far exceeded our expectations.

OUSTER ASKED IN POWER QUIZ

Board's Executive Secretary Scored in Senate

Bonner Accused of Trying to Cripple Commission

Wheeler to Demand Action in "Startling" Case

WASHINGTON, Feb. 26. (AP)—A demand for the immediate dismissal of F. E. Bonner as executive secretary of the Federal Power Commission was made today in the Senate, while its Interstate Commerce Committee inquired further into activities of this government organization.

Senator Norris, Republican, Nebraska, called for Bonner's ousting on the ground that he has been shown to be "a power man" and is "trying to cripple the commission" in examining into the valuation of the power interests.

WHEELER TO ACT

After the committee had examinted O. C. Merrill, former executive secretary of the commission and now president of the American committee of the World Power Conference, Senator Wheeler, Democrat, Montana, said he will call to the attention of the Senate tomorrow his testimony that four Cabinet officers are honorary officers of this organization.

Wheeler described Merrill's testimony as "the most startling given to a Senate committee since the Fall-Doheny-Daugherty investigation." He said he will lay it before the Senate immediately.

Meanwhile, the Federal Trade Commission was at work again today on its inquiry into the financing of utility companies. Senator Norris also called the Senate's attention to the disclosures which have been made in this phase of the protracted investigation ordered by the Senate.

WILBUR TO APPEAR

The Interstate Commerce Committee rested its affairs of the power commission, pending the appearance next week of Secretary Wilbur, ex-officio chairman of the commission.

Senator Nye, Republican, North Dakota, suggested in the Senate debate that a resolution be offered expressing the sense of the Senate that Bonner be dismissed at once. Senator Norris passed up this proposal, and said later off the floor that such a resolution "will not be necessary—for the President and the executive branch of the government cannot let affairs go on as they are now, after they know what has been developed in the committee investigation."

Senator Dill, Democrat, Washington, announced he will oppose additional appropriations for the commission.

NO MONEY NEEDED

Senator Jones of Washington, chairman of the Appropriations Committee, said he recently inquired whether the commission needed any more money and was told it did not.

"The reason the commission doesn't ask for more money," Dill interrupted, "is that Bonner says it doesn't need it."

Senator Norris added that "Bonner in the name of economy, is trying to cripple the commission so that it can't inquire into these steals."

He complained that "one of the commonest methods of mulcting the public by these great utility companies is to organize subsidiary companies which they own and then hire the subsidiaries to go out and do work for them."

Senator Wheeler said he will call attention to all the points brought out since the committee began its investigation more than a week ago, with witnesses testifying to a long-standing internal dispute over accounts of power companies.

GRAY TELLS OF WRITING TO COOLIDGE

Witness at Lobby Hearing Says Plea Caused Change in 1927 Congress Message

WASHINGTON, Feb. 26. (AP)—Chester H. Gray of the American Farm Bureau Federation testified before the Senate lobby committee today that upon his solicitation former President Coolidge changed the Muscle Shoals paragraph in his 1927 message to Congress.

The farm federation's Washington representative added that he did not know how much influence his suggestion had upon the President, but a letter he wrote said some of the Muscle Shoals paragraph was a result of a long-distance conversation with Everett Saunders, secretary to the President. The federation has been opposing government operation of the power and nitrate plant at Muscle Shoals and has advocated the proposal of the American Cyanamid Company to lease the project.

Gray also testified that he had suggested changes in the 1928 message of Coolidge to Congress, but denied that he had conferred with President Hoover regarding his congressional message. President Hoover's recent communication was characterized by him as the "best message on Muscle Shoals ever written by a President."

"Then he beat you and Mr. Coolidge both," observed Chairman Caraway of the committee.

Questioning of Gray was completed today and the committee announced that tomorrow's witnesses will be W. B. Bell, president of the American Cyanamid Company, and O. M. Kile, head of the National Agricultural Publishing Company.

Officers Clash With Smugglers

EL PASO (Tex.) Feb. 26. (AP)—Border patrolmen and liquor smugglers engaged in a pitched battle on the border less than a mile from downtown El Paso tonight.

Felipie Narvarette, a smuggler, was shot in the leg. A quantity of liquor was confiscated.

A SPRING "CAVANAGH"

IT'S the "Belmont", formal in character, small brim, the type of hat now predominating in the smartest gathering places! If you're one who looks for fine hat craftsmanship—beauty of design, and perfection of detail—you'll like this newest Spring "Cavanagh."

"GRANITE GREY" $10 "REDWOOD TAN"

other Cavanaghs . . . to $50

Desmond's

BROADWAY at 616
SEVENTH near FLOWER

WILSHIRE near LA BREA
SPRING near SIXTH

THE MAY CO

The May Company Presents

HORSE SHOW MODES 1930

The ninth annual Los Angeles National Horse Show lends renewed interest to springtime ... ters along the many bridle paths in Los Angeles. The May Company's noteworthy selection of daytime riding habits and accessories meets with the approval of "thoroughbreds."
The Gown Shop presents Paris-approved ... for the Horse Show ball at the Ambassador Cocoanut Grove, March Third, and for wear in the boxes at the show itself.

(The May Company—FASHIONS—Third Floor)

Chic Sheer Black

Newly important! Even hem gown with rhinestone detail, low decolletage, skirt fullness, $149.50.

Rich Cloth o' Gold

TYPE ART D IN RADIO

Foreseen by in Broadcast

Music of Stage from Satisfactory

Theater Favorites on gram at KHJ

Forum, KHJ, at presents Fred Hogue, discussing "The " Times world- at 12:30, 4:45 and 10

S. BAGGETT

making a new type of and music originally for the stage are being because nothing else is according to radio is a steady tendency built especially

for the time when of the cultural impor- broadcasting will cause composers to create new to radio audiences," recently by M. H. president of the Na- Company, in program situation.

METHODS

regardless of is a Shakespeare or a Aylesworth continued, to the dimen- of the theater. must conform to the and conventions Thus far we very little art designed for the microphone. We and adapted from other art forms. For ex- standard grand it down to an hour seems to be about the for opera on the air. the time when we will opera for radio broad- as opera would be an hour and not We have borrowed, to borrow, drama- originally designed for stage, but we must do the creation of a dra- of our own."

HIGHLIGHTS

will bring over the two English mu- favorites, Jack Bu- Jessie Matthews, in a Freddie Rich and will furnish the in- background. At 3:30 one of Broad- and a member Civic Reper- will be featured in play or one of his own 6:30 p.m. tonight Prof. Lindsley will pre- playlist. Eloise Kirk- Tourtellotte at 7:30 will entertain with a half-hour of grand-opera music, while at 8 tonight the Merry Makers will go on the air with an hour of song and fun.

KFI at 7 tonight will broadcast two singers of international fame, supported by a symphony orchestra of sixty-five pieces. This will come over the NBC network. Marguerite D'Alvarez, contralto, and Armand Tokatyan, tenor, will sing favorite selections from two operas, "Carmen" and "Samson and Delilah." At 7:30 p.m. Alfred Hertz and his San Francisco Symphony Orchestra will be heard in the compositions of Weber, Wagner and Rimsky-Korsakoff.

POPULAR MUSIC

KECA at 5 tonight will feature Rudy Vallee and his Connecticut Yankees in an hour of hot and popular music. At 8:30 p.m. Amos 'n Andy will be followed by John and Ned, with Memory Lane and Eddy Armstrong, ballad singer, furnishing an evening of fun and harmony.

KNX at 7 tonight will bring the KNX Little Symphony, with Tom Wallace, baritone, as guest artist. The hour of music will include "Zampa," "Legende d'Amour" and other equally pleasing compositions. At 8 tonight the Luboviski Trio will play the second and third movements of Trio by Tschaikowsky. At approximately 7 tonight sport lovers will dial in the Scott-Sharkey prizefight in Florida.

KTM at 9 tonight is to offer two short playlets, "Outwitted" and "His Soul."

KFWB at 7 p.m. promises listeners-in some more Scotch jokes, in an hour of comedy and music.

RADIO DIAL

KMTR—570 K., 526M.
KFI—640 K., 468.5 M. (C)
KEJK—710 K., 422.3 M.
KELW—780 K., 384.4 M.
KTM—780 K., 384.4 M.
KFQZ—860 K., 348.6 M.
KHJ—844 K., 333.1 M. (C)
KFWB—950 K., 315.6 M.
KFVD—1000 K., 299.8 M.
KNX—1050 K., 285.5 M.
KMIC—1120 K., 276.7 M.
KGFJ—1200 K., 249.9 M.
KECA—1430 K., 209.7 M. (C)

From Programs Submitted by Stations
(ALPHABETICALLY ARRANGED)
(F)—Denotes feature program.
(C)—Denotes chain broadcast.

6 to 8 a.m.

KFI—Market reports, 7:30, N. Y. Exchange and Curb.
KHJ—Recordings; stock exchange reports, 7:30.
KMTR—Musical treasures; Breakfast Club at 7.
KNX—Exercises commencing at 6:45.
KTM—Eye Opener.

8 to 10 a.m.

KFI—Shell Happy Time (C) (F;) Sylvia. (C)
KFWB—Betty Silberman at organ; Orpheus sextet at 8:30. (F)
KHJ—Radio Homemakers' Club at 8 (C;) Feminine fancies at 9:30. (C.)
KMTR—Frolic at 9; home talk; Blue Boys at 9:30.
KNX—Prayer; time signals, 8:55; Zandra, the Moslem Mystic, 8:30.
KTM—Spanish program, 8:30.

10 a.m., to 12 Noon

KFI—Symphony lesson at 11. (C) (F;) Woman's Magazine of Air at 10. (C)
KFWB—Jean Cowan at 10:30; string quintet at 11:30; Cecil and Sally at 12.
KHJ—Recordings; Chas. Hamp at 11. (F.)
KMTR—Organ recital, Egyptian Theater, 11:30.
KNX—Eddie Albright at 10; old-time songs, 11.

12 Noon to 2 p.m.

KFI—U. S. Dept. of Agriculture; Vernon Bartlett on Current Events from London at 2. (C) (F)
KFWB—Dixieland Syncopators at 12:30; Cecil and Sally at 12.
KHJ—Concert orchestra; Times world-wide news, 12:30; organ recital, 12:45; The Times Forum, Fred Hogue on "The Monroe Doctrine" at 1:30. (F)
KMTR—Prosperity hour; Banjo Boys, 1:15.
KNX—Eddie Albright, "Her Knight Comes Riding" at 1:30.
KTM—Organ at 1.

2 to 4 p.m.

KECA—Jerome Powers, pianist, at 3; ballads, 3:30.
KEJK—Home Beautiful at 3.
KFI—L. A. Fire Dept. band, 2:30; Jack Parker, ballads, 3:30.
KHJ—Happy Go Lucky Hour, KFRC, 2:15; book reviews by Walter Murray at 3; Civic Repertory Theater, 3:30. (C) (F)
KMTR—Spanish program, 2:30.
KNX—French lesson at 2:30; Lucie Lee, organist, at 3.
KTM—Food for Thought at 3.

4 to 6 p.m.

KECA—Comments from Washington, 4:30; (C) (F;) Rudy Vallee's Connecticut Yankees (C) at 5. (F)
KEJK—Beauty chat.
KFI—Big Brother; Baron Keyes at 5.
KFWB—Everett Hougland's Troubadors, Gus Mack, baritone. (F)
KHJ—Jack Buchanan and Jessie Mathews at 4 (C) (F;) Elvia Allman at 4:30; Times' world-wide news, 4:45; Naval Conference comments from London at 5:15 (C) (F;) Manhattan Moods (C) 5:30.
KMTR—"The Old Stagecoach Driver."
KNX—KNX Little Symphony; Big Brothers, 5:15.
KTM—Late recordings to 4:30.

6 to 7 p.m.

KECA—Dance music at 6; Maxwell House Melodies, 6:30. (C) (F.)
KFI—"Pantasy on Love; (C) mixed quartet, 6:30.
KFWB—The Southlanders' orchestra.
KHJ—Charlie Wellman's 6 Peppers; playlet at 6:30; Prof. Lindsley. (F)
KMTR—Miniature string players.
KNX—Fred Forrest on "Human Interest." (F)

7 to 8 p.m.

KECA—Male chorus; string quartet at 7; Gertrude Oussell, ballads, 7:30.
KFI—Radio Victor Hour; (C) Standard Symphony; Alfred Hertz, (C) (F.) 7:30.
KFWB—The Daffydills. (F)
KHJ—Mood Pictures, (C) (F;) Auto Show, 7:30.
KMTR—At 7:15, Civic Repertory play.
KNX—Sharkey-Scott fight at 7. (F)

8 to 9 p.m.

KECA—Amos 'n Andy at 8:30. (C;) John and Ned (C) at 8:45.
KFI—Arthur Lang, baritone, 8:30, and ensemble.
KFWB—Happy Harry Harrison at 8 (F;) Bert Butterworth at 8:30.
KHJ—Merry Makers. (F)
KMTR—Theater of the Air at 8:30. (F)
KNX—Luboviski Trio. (F)
KTM—Highway Headlights. (F)

9 to 10 p.m.

KECA—Memory Lane, (C) (F;) Eddie Armstrong, ballads, 9:30.
KFI—Tom Terriss, 9:30; Glenn Edmunds, 9:15.
KFWB—Ice hockey at 9, Oakland vs. Los Angeles.
KHJ—Don Lee Symphony at 9:30. (F)
KMTR—Re-created prizefight, (F;) Moss covered melodies, 9:30.
KNX—Melody orchestra.
KTM—KTM Little Theater (F;) two playlets.

10 p.m. to Midnight

KECA—Vocal trio, 10:15; Capital B's Trio, 10:30.
KFI—KFI Symphonet; news at 11.
KFWB—Gus Arnheim Orchestra, 11-12. (F)
KHJ—Times world-wide news at 10; Burtnett's dance orchestra.
KNX—Johnny Hamp and Kentucky Serenaders at 11:15.
KTM—Ray West's orchestra.
KMTR—Dance orchestra to 11; "8 Ball" and Charley Lung at 11.

Midnight to 1 a.m.

KHJ—Organ.
KEJK, KNX, KTM—Records.

Young Arrives Today to Make Several Talks

Gov. Young is due to arrive here this morning from Sacramento to deliver addresses and attend conferences throughout the Southland. He is scheduled to speak first this noon at a luncheon of the United Service Clubs in Beverly Hills. This afternoon will be devoted to conferences on State affairs at the Governor's suite in the State offices.

Tonight he is to be the principal speaker at a meeting in Odd Fellows' Temple, Washington and Oak streets. The meeting has been arranged by American Lodge 385, I.O.O.F., in honor of Eugene Biscailuz, superintendent of the State Highway Patrol, who will attend. E. A. Camp is chairman of the arrangements.

The Governor will leave tomorrow morning for Santa Ana, where he will visit, returning in time to address the Republican Study Club at 3 p.m. in Barker Brothers' Auditorium. Tomorrow evening he will attend a meeting in Trinity Methodist Church, and will leave by late night train for Imperial to attend the Imperial Valley Midwinter Fair. He expects to return to Sacramento Sunday evening.

WADLEY TO REPORT AT SHRINE MEETING

A record attendance of Shriners and guests is expected at the Shrine luncheon in the Sala de Oro at the Biltmore at noon today, to hear a report from Illustrious Potentate Fred J. Wadley, Jr., regarding plans he recently made at Toronto for Shriners who will attend the forthcoming Shrine convention in June. The Los Angeles delegation will require two or three special trains. Imperial Potentate Leo V. Youngworth is a past Potentate of Los Angeles. Potentate Wadley will preside at the luncheon, which will be featured by an entertainment program sponsored by Noble Carl M. Hansen. Noodles Fagan, a comedian, will hed the program of nine acts.

ASSERTED ANNOYER GETS JAIL SENTENCE

Found guilty by a jury on charges of disturbing the peace by annoying women in a downtown department store Manuel Mendoza, 32 years of age, was sent to jail for ninety days by Municipal Judge Sheldon yesterday. Eva R. Youtan, 255 East Seventieth street, and Mary and Marguerite Bourgeoas, 617 North Mott street, testified that Mendoza annoyed them while they were standing at a counter examining goods. The jury of eleven women and one man returned a verdict of guilty in five minutes.

KANSAS GROUP TO PICNIC

All former residents of Barton county, Kan., are invited to the annual picnic in Bixby Park, Long Beach, Sunday. In case of rain the meeting will be held at the pavilion at the end of Pine street.

CRASH-CASE WITNESS TELLS OF THREATS

Declaring that she has been threatened in case she testifies against Jack W. Anderson, charged with hit-and-run driving, Helen Rand, 845 East Thirty-ninth street, yesterday appeared at the City Prosecutor's office asking a complain against Babe Brooks, 1047 South Irolo street. Chief Deputy McGann, who investigated her complaint, notified the District Attorney's office and also summoned Brooks to appear tomorrow to explain the asserted threats before a complaint is issued. The complaint, if issued, according to McGann, will come under Sec. 136 of the Penal Code, which makes it a misdemeanor to threaten a witness in felony cases.

TEXAN ORDERED HELD

United States Commissioner Head yesterday ordered that Max B. Marcental, 35 years of age, be held here for removal to Fort Worth, Tex., to stand trial there on a charge of impersonating a national bank examiner. Marcental, who is reported to have been associated with a bank at Fort Worth, is charged with having obtained $75 by his asserted false representation.

PRE-LENTEN BALL ANNOUNCED

Southern California Chapter, Knights of Columbus, announce a Pre-Lenten Ball to be held at El Patio Ballroom Tuesday night. This will be the last social affair of the organization before Lent. Benno B. Brink, president, says the ball will be in the nature of a Mardi Gras with a program of entertainment.

TALE OF KNIFE WINS DIVORCE

Husband Also Says Wife Ran Away With Sailor, But Was Taken Back

Thelma Blount chased her husband, George Blount, out of their home with a butcher knife and then ran away with a sailor, he told Superior Judge Keetch yesterday when granted a divorce.

Blount further testified that he took his wife back even after she ran away with her sailor. The climax in their affairs came, he said, when he called on her later at the hospital where she was ill and he found another man visiting her.

The husband was awarded a decree and the custody of three children, Orvil, 9 years of age; Agatha, 8, and Elnora, 6.

SEWER PLANS APPROVED

The City Council yesterday approved the assessment district map for the construction of sewers in the Cove-avenue and Ewing-street right of way. The action was taken on recommendation of the Health and Sanitation Committee.

Chicago Holds Woman Wanted in Boy's Death

Wanted by Los Angeles police on a manslaughter charge, Mrs. Marion Wex, 40 years of age, who says she is a Hollywood actress, was arrested yesterday in a Chicago hotel. In a telegram to the Chief of Police here she waived extradition and offered to return to face the charge, based on the death of J. Harry Lavine, 15, a newsboy, who lived at 4148 Fisher street. He was injured fatally on the 16th inst. when struck by an automobile at Vine street and Melrose avenue. He died next day in General Hospital.

The driver of the car which hit him went on without stopping. This week detectives located Mrs. Wex's car, abandoned in front of her former home at 718 North Westmont avenue, West Hollywood. The detectives reported finding bloodstains and human hair on the car fender. Neighbors gave them Mrs. Wex's name and said she had moved suddenly last week. The District Attorney's office issued a complaint charging manslaughter, naming Mrs. Wex, who uses the professional name of Marian Waring.

WOOD'S RACE INDORSED

Edward T. Wood's condidacy for election to the Assembly has been indorsed by more than fifty civic leaders of the Sixty-first Assembly District, who organized a Judge-Wood-for-Assembly Club Tuesday night at a meeting in Montebello Township. The candidate is an incumbent in the Montebello Township court.

Public Approval

indicates the quality and merit of any commodity. Every hour of every 24, over 50,000 tablets of Grove's Laxative BROMO QUININE are taken for colds and headaches . . . . Try it.

At all druggists 30c

Grove's Laxative BROMO QUININE Tablets

Successful Since 1889

A USED CAR

will run your business errands—take your family outdoors—bring you lots of joy. Best buys are in

Times Want Ads

NEW ISSUE

$2,000,000

Washington Gas and Electric Company

First Lien and General Mortgage Gold Bonds

6% Series due 1960

(To Be Accompanied by Stock Purchase Warrants)

Dated February 1, 1930 Due February 1, 1960

INTEREST PAYABLE WITHOUT DEDUCTION FOR NORMAL FEDERAL INCOME TAX NOT TO EXCEED 2%

Upon proper application as provided in the Mortgage, the Company will refund the personal property taxes imposed by the State of California, not exceeding four mills.

STOCK PURCHASE WARRANTS

Each bond of this issue will be accompanied by a stock purchase warrant, non-detachable except when exercised, evidencing the right of the holder to purchase, subject to the provisions thereof, at any time on or before February 2, 1935 (or if these bonds are called or the company dissolved prior to such date, then on or before but not after such redemption or dissolution date) two shares of the Class A Stock, $1.60 Dividend Series, of North American Gas and Electric Company (a Delaware Corporation) for each $100 principal amount of the accompanying bond at the following prices: to and including February 2, 1932 at $20 per share, thereafter to and including February 2, 1934 at $22 per share and thereafter to and including February 2, 1935 at $25 per share.

THESE BONDS ARE LISTED ON THE CHICAGO STOCK EXCHANGE

The following information is summarized by Mr. Phillips B. Shaw, President, from his letter to us:

BUSINESS AND TERRITORY: Washington Gas and Electric Company will presently own or control through subsidiaries a group of properties supplying electric light and power, manufactured gas or water in the States of Washington, Utah and Oregon, and in the Province of Saskatchewan, Canada. The total population served is estimated to exceed 270,000 and the number of gas, electric and water customers is in excess of 30,000.

SECURITY: The First Lien and General Mortgage Gold Bonds will be secured by pledge with the Trustee, on terms and conditions set forth in the Mortgage, of all common capital stock of Oregon Gas and Electric Company, and more than 99½% of the common capital stock of Dominion Electric Power Company and of Dixie Power Company. These bonds will be further secured by a direct mortgage on all of the fixed property owned by Washington Gas and Electric Company, subject to bonds which may be secured by any prior lien now or hereafter created or existing on the property, and of which $3,596,000 principal amount of First Mortgage bonds are outstanding with the public.

EARNINGS: For the 12 months ended October 31, 1929, the consolidated earnings of Washington Gas and Electric Company and its subsidiaries were as follows:

Gross Earnings, all sources	$1,830,096
Operating Expenses, Maintenance and Taxes (other than Federal) and Subsidiary Fixed Charges	1,190,231
Net Earnings available for interest and depreciation	$ 639,865
Annual Interest Requirements on First Mortgage Gold Bonds	197,780
Balance	$ 442,085
Annual Interest Requirements on First Lien and General Mortgage Gold Bonds (this issue)	120,000

The balance of net earnings as shown above, available for interest requirements on the First Lien and General Mortgage Gold Bonds, was more than 3.68 times such requirements. Net earnings as shown above were more than twice total annual interest requirements on all funded debt of the Company outstanding with the public, including this issue.

MANAGEMENT: The general supervision of the company's properties is under the direction of Loeb & Shaw, Inc., the principals of which have managed important public utility properties over a period of years. Supervision charges are, under contract, payable only out of excess earnings after interest charges on the company's funded debt, and accordingly have not been included in the above statement of earnings.

These bonds are offered for delivery when, as and if issued and received by us, and subject to the approval of proceedings by counsel.

Price 96½ and Interest to Yield About 6.25%

A.C.ALLYN AND COMPANY
Incorporated

The statements made above are not guaranteed but we believe them to be entirely reliable.

LOS ANGELES SAN FRANCISCO NEW YORK WASHINGTON

Established 1843—87 Years Ago

W. & J. SLOANE

644 SOUTH BROADWAY—NEAR SEVENTH

Semi-Annual Clearance Sale

FINE FURNITURE

—substantial reductions on extensive stocks.

DINING ROOM

	Regular Price	Sale Price
Very interestingly carved Dining Room Group in Jacobean style	$ 685	$565
Excellent 18th Century Inlaid and Carved Dining Room Group of 9 pieces	710	568
Walnut Dining Room Group of 8 pieces	400	250
Walnut Dining Room Group of 8 pieces—17th Century English sytle in the Dutch manner	550	440
Beautiful 18th Century American Cabinet for Dining Room—of carved and inlaid Mahogany—Hepplewhite style	200	125
Small Dining Room Group of 7 pieces in Queen Anne style. Imported French Walnut Veneers	580	464
Fine Sheraton Dining Room Group in Mahogany with inlaid and butt veneers (All pieces sold separately) 9 pcs.	995	745
Excellent Hepplewhite Apartment Sideboard in Mahogany with inlay and carvings	150	98

BEDROOM

	Regular Price	Sale Price
Mahogany Chest of Drawers—18th Century American	$ 70	$ 56
Mahogany Spool Bed—full size	65	43
Mahogany High Boy of 8 drawers	140	112
Beautiful English 17th Century Bedroom Group—Early Queen Anne style—7 pieces	755	650
Fine Custom-Made Bedroom Group of 8 pieces—Beautiful Walnut Veneer Panels with Rosewood Borders	1150	575
Louis XVI Bedroom Group of 8 pieces in Fine Mahogany—Veneers and decoration of traditional style	1375	850
Walnut Bedroom Group of 5 pieces with burled panels	436	340
Spanish all-walnut Group of 8 pieces with beautiful burled panels and carvings	985	875

LIVING ROOM AND OCCASIONAL PIECES

	Regular Price	Sale Price
Handmade Italian 17th Century Carved Console	$ 650	$375
18th Century Spanish Chair—an excellent reproduction	92	76
English Upholstered Love Seat in Green and Gold Brocade	350	280
Large, very comfortable English Sofa in Green Brocatelle	295	248
Excellent Louis XV hand-carved Occasional Table	275	180
Fine Virginia Love Seat—Carved Mahogany Frame	185	155
Tuxedo Style Sofa, upholstered in attractive Linen	210	189
60-in. Walnut Library or Console Table	115	85
Excellent Sunroom Upholstered Sofa, with Green Decoration on Mahogany Frame	$ 285	$185
Italian Directoire Walnut Day Bed with Upholstered Cushion	265	185
Carved Mahogany high-back Armchair covered with Needlepoint type Tapestry	235	188
Hand-carved Louis XIV Lamp with Green and Gold Decoration	225	115
Carved Walnut Venetian Louis XV Armchair Upholstered in Needlework type Tapestry	275	140
Beautiful Plateresque style Table Lamp Base in Antique Gold finish	75	38
Maple Decorated Sunroom Table	75	50

Also Marked Reductions in

ORIENTAL AND DOMESTIC RUGS
CARPETS—DRAPERIES—ART OBJECTS

Freight Paid to Any Shipping Point in the United States and to Honolulu. Charge Accounts Gladly Arranged for Our Customers' Convenience. All articles quoted are subject to prior sale. There are hundreds of other articles not quoted that are, however, just as remarkable values.

FINANCIAL

DAIRY PRODUCTS NET UP SHARPLY

Western Organization Issues Annual Statement

Per-Share Earnings Higher on Larger Capital

Sales of $26,000,000 Break All Former Records

Consolidated net profits in 1929 of the Western Dairy Products Company and subsidiaries, including Western Dairy Products, Inc., and Arden Sanitary Gold Seal Farms, Inc., reached a total of $1,401,036.41 after all charges, including Federal taxes, against $954,716.54 in 1928, an increase of 47 per cent, according to the annual statement issued yesterday by S. H. Berch, president.

These earnings are equivalent after Class A preferred stock dividends to $2.01 a share on 287,769 Class B shares outstanding at the close of the year, and compare with $1.06 a share earned on 227,284 B shares outstanding in 1928.

EXPENDITURES LARGE

This increase was achieved, Mr. Berch pointed out, in the face of heavy expenditures for new properties during 1929, and despite the large outlay entailed by the cost of developing a unified brand of products, a program launched during 1929.

The major portion of the additional capital outstanding consisted of the issuance of 56,821 shares of Class B, represented by voting trust certificates, for the purpose of acquiring Southern California properties now incorporated in the controlled company, Arden Sanitary Gold Seal Farms, Inc. To acquire other holdings the company issued 3334 shares, and 330 shares for conversion of debentures, making a total of 60,485 shares issued during the year. Bonds and debentures amounting to $188,500 were retired.

SALES HIT PEAK

Sales for the year aggregated $26,047,400.69, which broke all previous records. This consisted of a trio of new sales peaks for the three principal products of the organization, Arden Protected Milk, Sunfreze Ice Cream and Hollywood Protected Milk.

The Arden Sanitary Gold Seal Farms, Inc., came into existence last July, following the acquisition of the Arden Certified Dairy and the California Co-operative Creamery Company, both wholesale and retail distributors of many years standing. Another subsidiary, Western Dairy Products, Inc., is the former California Dairies, Inc., which changed its name last November as part of a plan to unite the advertising and other activities of the company more closely with the operations of the parent concern.

Daily Average Oil Output Up

NEW YORK, Feb. 26. (Exclusive) Daily average crude oil production in the United States increased 69,100 barrels for the week ended the 22nd inst., totaling 2,722,050 barrels, according to the weekly summary of the American Petroleum Institute. The daily average production east of California was 1,916,050 barrels, an increase of 14,100 barrels.

Production by districts follows:

	Daily av. production. Barrels.		Difference. Barrels.
Oklahoma	646,800	+	14,100
Kansas	110,800	+	100
Panhandle Texas	86,000	—	700
North Texas	81,000	+	100
West Central Texas	53,050	—	600
West Texas	340,700	+	4,300
East Central Texas	23,800	—	150
Southwest Texas	68,750	—	1,400
North Louisiana	41,700	+	4,150
Arkansas	58,150	—	250
Coastal Texas	175,000	—	2,850
Coastal Louisiana	22,950	+	1,700
Eastern (not including Michigan)	120,400	—	1,300
Michigan	13,800	+	400
Wyoming	49,200	—	900
Montana	8,250	—	950
Colorado	4,850	—	400
New Mexico	10,250	—	50
California	806,000	+	55,000
Total	2,722,050	+	69,100

80% of Nation's Electrical Energy
is generated by 44 nationally known utilities whose stocks are included in United States Electric Light & Power Shares, Inc.
Selling about $11 per share
Further details upon request.
Howard G. Rath Co
Established 1910
INVESTMENT SECURITIES
Members L. A. Stock Exchange
Members L. A. Curb Exchange
N.E. Corner 6th & Grand
TRinity 1164

Electrical Advertising
—and the position of Claude Neon Electrical Products Corporation, Ltd.—outlined in current market letter.
STOCK DEPARTMENT
Banks, Huntley & Co.
Members Los Angeles Stock Exchange
12th Floor Stock Exchange Bldg.
Phone TRinity 9161
Also—Hollywood Blvd. at Wilcox

FINANCIAL INDEX

The following index will be found convenient for quickly locating information in this issue of The Times:

Page
Bank clearings 18
Bond quotations 17
Business News 14
Citrus fruits 19
Cotton 16
Coffee 19
Eggs, poultry (butter and eggs) .. 15
Flaxseed 19
Foreign exchange (money) 18
Grains 19
Live stock 19
Metals 19
Naval stores 19
Oil Field News 19
Produce, Los Angeles 19
Sugar 19
STOCKS—
Aviation 18
Bay City Curb 15
Chicago 18
Los Angeles 16
Eastern Bank Stocks 16
New York Produce (stocks) 16
New York Stock Exchange 18
New York Curb 15
New York Times averages 17
Salt Lake 16
San Francisco 16
Standard Oils 16

PROFITS OF GAS UTILITY UP IN YEAR

Los Angeles Company Net Gains in Twelve Months' Period

Net income of the Los Angeles Gas and Electric Corporation for the twelve months closed January 31, last, amounted to $5,764,666.35 after all charges, including taxes, interest, depreciation and amortization, as against $5,019,831.42 for the similar period ended January 31, 1929, an increase of $744,834.93, or nearly 15 per cent, according to a statement issued yesterday by the company.

Earnings are equivalent to $29.11 a share on the greatest amount of preferred stock outstanding during the period, and, after providing for dividends on the preferred stocks, the balance available for common stock dividends, amounted to $4,597,270.35. All of the common stock is owned by the Pacific Lighting Corporation.

Gross earnings for the twelve months aggregated $23,997,791.49, as compared with $22,534,064.14 for the preceding year, an increase of $1,463,727.35, or about 6 per cent. Operating expenses increased $558,371.21 to $12,687,017.28, leaving a balance as net operating income of $11,310,774.21, a gain for the year of $905,356.14, or 9 per cent.

Net earnings recently reported for the year closed December 31, last, amounted to $5,832,708.95, equivalent to $29.96 a share on the preferred stock, which was an increase over the previous year of nearly 20 per cent. The gross for 1929 increased 7 per cent over 1928 to a total of $23,962,896.79.

New Miley Oil Officers Named

Officers of the new Miley Petroleum Corporation, Ltd., as reported by the company yesterday include Clifford DeLorme, president; William H. Taylor, vice-president; E. H. Flaherty, secretary, and R. M. Elliott, assistant secretary. E. J. Miley recently retired as president to devote his time to his personal affairs, but he remains as a director.

Negotiations have just been completed for the drilling to deep sands on the Mills lease belonging to the corporation at Signal Hill, while it is expected that arrangements will be completed for drilling on the Red Mountain property at an early date, it was stated. The Dabney Johnson Oil Company is drilling the Whittier Santa Fe leases belonging to the Miley company.

Goodyear Stock Increase Looms

CLEVELAND, Feb. 26. (Exclusive)—Goodyear Tire and Rubber Company stockholders at the annual meeting March 31, next, will act on the proposal to increase the amount of authorized common stock from 1,450,000 to 5,000,000 shares.

While the management of the company is not ready to make known the purpose for which it desires this increase, the proposal can be looked upon as a step toward the acquisition of other rubber goods manufacturing concerns, according to interests close to the company.

Wilcox-Rich Earnings Up

DETROIT, Feb. 26. (Exclusive)—Wilcox-Rich Corporation for the year ended December 31, last, today reported net income of $1,406,925 after all charges and Federal taxes, equal after preferred dividends to $3.79 a share on the outstanding 210,000 B shares.

This compares with a net of $1,110,428 or $3.53 a share on the same share basis in 1928.

CHAIN STORE NET EARNINGS POINT UP

NEW YORK, Feb. 26. (Exclusive) F. and W. Grand-Silver Stores, Inc., for the year ended December 31, last, today reported consolidated net income of $1,812,693 after charges and taxes, equal after preferred dividents to $4.04 a share on 381,959 common shares as against $1,390,939 of predecessor companies in 1928, equal to $3.64 a share on the present capitalization.

OILS REFLECT NEW PACT

Leading Coast Stocks Respond to Signing of State-Wide Curtailment Program

BY EARLE E. CROWE

Agreement yesterday of oil operators to place State-wide curtailment in effect on March 1 was reflected in higher prices for the principal Pacific Coast oil stocks. Since the first of the week a rising tendency has been evident in stocks like Standard of California, Union, Richfield and a few others, all in anticipation of the accord signed yesterday to cut the State's daily output to 609,000 barrels.

When prices of oil shares slumped about ten days ago some of the best-informed oil men in the State took the position that the actual situation was much healthier than stock prices indicated. Subsequent events have borne out these opinions. Standard at 60 3-8 is up 2 points over the first of the week; Union at 43 1-8, up 1 1-8; Union Oil Associates at 41 1-2, up 3-4, and Richfield at 24 1-2, up 1-2.

RESULTS AWAITED

These are small gains, but they measure fairly accurately the current status of the industry. The industry on this Coast has agreed to curtail, rather than engage in a disastrous price war. When it is known that operators are conforming to the restriction program and an economic balance has been established in the business, then it will be time for oil stockholders to look for further improvement in security prices.

Under the plan to which the operators have agreed, with the exception of one independent, curtailment will continue so long as the general committee believes there is a need for restricted production. While this program is effective, the oil companis will not only be assured of stable and fair prices, but will reduce operating expenses through reduction in drilling activities.

Nothing exists in the gasoline situation to excite bullish demonstrations in oil shares. Some progress has been made in the elimination of price cutting and in the stopping up of the sources through which the "bootleg" refiners have been obtaining crude oil supplies. It is too early to venture opinions on the stabilizing of the gasoline market.

OPERATORS CHEERFUL

Representatives of the major oil companies are sanguine, however, of successfully introducing effective curtailment of crude oil this time. Establishment of potential production in the flush fields cleared away considerable of the misunderstanding and disagreement and found the operators more willingly inclined to co-operate. It is understood that the principal companies have virtually agreed to absorb the pro rata of the one company holding out at Santa Fe Springs.

By the end of the first week in March it is expected that Santa Fe Springs will be down to its new quota of 149,000 barrels. This output compares with current production of approximately 165,000 barrels and a potential, as recently established, of 282,000 barrels. Before the field was opened up the impression prevailed that Santa Fe should run between 300,000 and 350,000 barrels.

Signal Hill operators have agreed to curtail to 89,300 barrels, compared with a potential of 156,880. Bringing of the field down to this figure is already under way and conformance with the schedule is anticipated by March 1. Elwood is already close to its allowable production of 36,600 barrels.

City Bonds Due on Mart Today

Public offering of a $610,000 issue of city of Los Angeles 7 per cent bonds issued under the Street-Opening Act of 1911 will be made today by a syndicate including the Pacific Co., Ltd., Municipal Bond Company and District Bond Company.

The bonds are for the purpose of acquiring five feet on either side of South Flower street from Eighth street to Washington Boulevard to make a uniform width of eighty feet. The estimated actual valuation of the land and improvements is $10,000,000, as compared with the bonded indebtedness of this issue.

NEON LIGHTING UNIT THEME OF BOOKLET

Tracing the progress of electric lighting and showing the growth and development of the Claude Neon lighting industry, an elaborate booklet has just been published for distribution by Jones, Hubbard & Donnell, Inc. Future developments resulting from laboratory research are anticipated, according to the booklet, which gives also a comprehensive history of the Claude Neon Electrical Products Corporation, Ltd., of Delaware, the local company.

FINANCIAL SERVICE OPENS OFFICE HERE

Goldsmith Financial Service, Ltd., announced the opening yesterday of a Los Angeles office in the Associated Realty Building under the direction of George F. Judd. The service provides facilities for the supervision of investment or trading accounts for both individuals and institutions.

BONDS RETIRED

Ventura Properties Company first mortgage 7 per cent bonds totaling $21,500 par value, have been retired since January 1, last, it was announced yesterday. Total redemption since issuance now amounts to $148,000, or 24.67 per cent. The company also reported new sales of $10,150 during January and as of January 31, last, contracts on hand totaled $608,130.18.

TAKES NEW POST

Fred L. Stone has become affiliated with Alvin H. Frank & Co., members of the Los Angeles Stock and Curb exchanges, in charge of the statistical department.

WHAT'S BEHIND YOUR STOCK

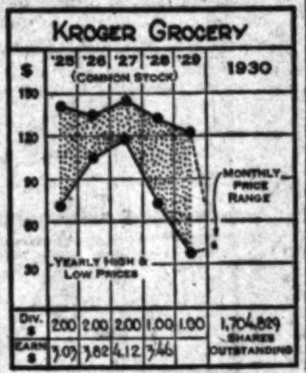

KROGER GROCERY

The addition of more than 1500 new stores since 1927 has placed Kroger Grocery and Baking in second place in the chain-store grocery business, the majority of the company's stores being located in the Middle West and surrounding territory. In addition to retailing operations, the company manufactures many of the products sold in its stores. Chief among these are pastry, coffee, meat, candy and spices.

The sales for the full year 1929 amounted to $286,561,145, compared with $207,308,084 in 1928. On the latter volume of business the company showed a net income of $5,323,585, or $3.46 based on approximately 1,500,000 shares outstanding. Net for the first six months of 1929 amounted to $4,015,775, or $2.35 a share on the common, compared with $2,538,112, or $2.30 a share on the smaller capitalization.

CAPITALIZATION

Funded debt, none. First preferred stock, 6 per cent, ($100 par,) $81,400. Second preferred stock, 7 per cent, ($100 par,) $63,300. Common stock, (no par,) 1,704,829 shares.

Current data. As of December 31, 1929, the company had 5575 stores in operation, against 5260 in 1928.

[All rights reserved. Cambridge Associates, Boston.]

Irving to Build Air Chute Plant in Soviet City

Irving Air Chute Company, which recently received an order from the soviet government for 2000 chutes on which delivery is to start immediately, will establish a factory at Moscow, Russia, within the next six months, officials of the company said yesterday.

The company, which is the largest manufacturer of air chutes in the world, already has three foreign factories, one at Warsaw, Poland, another at Herts, Eng., and a third at Montreal, Can. The main factory is at Buffalo, N. Y., while its western factory is at Glendale, Cal.

The local plant, representing an investment of $60,000, has just been completed and machinery is now being installed. The company's experimental work will be conducted here, with Guy M. Ball in charge. Mr. Ball for eleven years was in charge of air chute experimental work at McCook Field. Production in the Glendale factory will start within thirty days.

In addition to experimental work and production, the local plant will serve as a distribution center for the company's products in this territory. The present production of all the company's factories is approximately 200 chutes weekly. It supplies twenty-eight governments with chutes, as well as many commercial airplane concerns. An order recently was booked for 500 chutes for the Curtiss Flying Service, according to Bert White, sales manager.

Investment Bank Group Will Dine

More than 500 investment bankers of Los Angeles will gather at the Biltmore this evening for the annual banquet of the local chapter of the Investment Bankers' Association of America in honor of Trowbridge Callaway and Alden H. Little, president and executive vice-president, respectively, of the national association.

Sir Thomas White, vice-president of the Canadian Bank of Commerce and Canadian war-time Minister of Finance, will also be a guest of the evening and will appear on the program with Messrs. Callaway and Little. James R. Page, president of the California Bank, will be toastmaster.

NEW YORK BOND MAN ARRIVES BY PLANE

Paul Duncan Meyers of August Belmont & Co., New York, arrived here yesterday by airplane to confer with Harry Floydstead of E. B. Palmer Co., Ltd., regarding new financing for First Industrial Bankers, Inc. He will also visit the Lockheed Aircraft Corporation, subsidiary of Detroit Aircraft Corporation, for which the Belmont company acts as bankers. Mr. Meyers was in the air service during the World War and holds his own transport pilot's license.

NEW OFFER OF UTILITY RIGHTS OUT

Issue of 146,189 One to Ten Basis Announced by Pacific Lighting

SAN FRANCISCO, Feb. 26. (Exclusive)—Directors of the Pacific Lighting Corporation today offered common stockholders the right to buy new stock at $50 a share in the ratio of one new share for each ten owned as of March 15, next. Similar offers have been made in the last several years.

Rights to buy the new stock expire May 1. Payments are to be made of $25 on or before May 1 and the second payment on or before August 1.

The total offering of new stock involves 146,189 additional shares of common. New stock fully paid for before May 1 will participate in the August 15 dividend, and stock on which final payment is made on or before August 1 will participate in the November 15 dividend distribution, the company announced.

Warrants will be mailed after March 15 and before April 5. Warrants will be for full share and fractional shares.

Atlantic-Gulf Ship Dividend Rate Boosted

NEW YORK, Feb. 26. (Exclusive) Atlantic, Gulf and West Indies Steamship Lines today declared a full year's dividend on its preferred stock in advance at the rate of $1.25 a share quarterly. The stock formerly was on a $4 annual basis.

The company and subsidiaries for the year ended December 31, last, reported preliminary consolidated net income of $2,748,301 after expenses, depreciation, interest, rents and taxes, equal after preferred dividends to $10.01 a share on 199,512 common shares as against $543,855 or $3.96 a share on $13,742,000 of noncumulative 5 per cent preferred stock outstanding in 1928.

Net income for December was $20,148 as against a net loss of $18,120 in the same month in 1928. The preferred dividends are payable March 12, June 30, September 30, and December 31 to stock of record March 12, June 11, September 10 and December 11, respectively.

Kemper Radio in Financing Move

Plans for additional financing to permit further development and expansion are now being considered by the directors of the Kemper Radio Corporation, Ltd., according to letters mailed yesterday to stockholders together with a report by W. W. Charles, president, on the 1929 operations.

After pointing out that if the company had sufficient capital to finance its own installment paper large dividends could be paid out of this department alone, Mr. Charles's letter stated the officials hope eventually to be in position to do this. As soon as all the commercial problems have been completed, more information will be forthcoming on the Television project, the letter said. Another important license granted the company recently is with the Lemert Exploration Company for a remote control to be used on radios for automobiles and apartment-houses and this also seems to have great possibilities, according to the letter.

YOUR INCOME TAX

NO. 21

Income includes gains realized by the sale of a single piece of property as well as from sales by a person engaged in buying and selling as a business. Ordinarily, gain or loss resulting from the sale of property acquired by purchase after February 28, 1913—the first income tax law applying to individuals became effective March 1, 1913—is the difference between the cost and the selling price. The gain is income for the year in which received, and cannot be prorated through a number of years. For example, a taxpayer bought in 1926 a piece of real estate for $5000, which he sold in 1929 for $7000. The $2000 profit is taxable income for the year 1929.

Profit accrued on individual income before March 1, 1913, is not taxable, even though it was not realized until after that date. The reason is that the constitutional amendment authorizing Congress to tax the income of individuals did not become effective until March 1, 1913.

The Revenue Act provides that the basis for determining the gain or loss from the sale or other disposition of property acquired by purchase before March 1, 1913, shall be the cost of such property or the fair market value as of March 1, 1913, whichever is greater. For example, a taxpayer bought in 1910 property for which he paid $10,000. The value on March 1, 1913 was $12,000. He sold it in 1929 for $14,000. The March 1, 1913, value being greater tha nthe cost of the property, the taxable gain is figured on that basis, and amounts to $2000.

A taxpayer bought in 1910 property for which he paid $5000. Its value on March 1, 1913, was $5500, and in 1929 he sold it for $4000. In this example the taxpayer bases his loss on the March 1, 1913, value, which was greater than the cost, and the deductible loss is $1500.

MENGEL NET UP

NEW YORK, Feb. 26. (Exclusive) C. C. Mengel, president of Mengel Company, today announced earnings for 1929 available for the common stock were equal to $3.16 a share on 320,000 shares, as against $2.78 a share on 240,000 shares in 1928. Gross sales were $18,373,492, against $16,383,502.

CHAIN CHIEF SCANS FUTURE

Head of Kroger System Forecasts Marked Trade Gain for Last Six Months of 1930

BY JOHN F. SINCLAIR

[Copyright, 1930, by the North American Newspaper Alliance]

NEW YORK, Feb. 26.—William H. Albers of Cincinnati, the 47-year-old president of the Kroger Grocery and Baking Company, operating 5527 stores, which in 1929 did a business of more than $286,000,000, sees a decided improvement in the last six months of 1930.

Asked about grocery trade conditions throughout the country, he said:

"Our general sales were 2 per cent better than a year ago for the same number of stores. There is still some weakness in the commodity prices. Our prospects for business within the next six months is fair, with a decided improvement after that."

The name Kroger is known in more than 1000 cities throughout the Middle West. In volume of sales in the chain field it is now exceeded only by the F. W. Woolworth Company and the Atlantic and Pacific Tea Company.

The Kroger organization years ago began a scientific study of merchandising turnover. In ten years the number of articles sold in its stores has been decreasing—from 1500 different articles then to 800 and 900 now. The average Kroger store carries about $2000 worth of goods and figures on turning over that volume every ten days.

When I asked Mr. Albers about the problem confronting the small grocer, he replied:

"We have nearly 20,000 men employed in our business and nearly half of them are stockholders. Hundreds of these men never saved a dime before they entered our business. Profit-sharing is here to stay. When a man becomes a key man with us, we give him a substantial stock interest. This is why our labor turnover is so very slight.

"No one can foretell what final form merchandising distribution will take. Perhaps there is no final form, for the law of business progress spells continuous change."

Should common stocks be placed in trust accounts?

Edgar L. Smith, New York investment banker, believes that voluntary restrictions in the management of trusts should be established by indenture, or otherwise, if the tendency is toward the elimination of legal restrictions.

Mr. Smith favored the admission of common stocks into trust investments on the ground that a certain percentage of them "became the best form of insurance against the loss of purchasing power in a period of currency or credit inflation." But he laid great stress upon the fact that the account should maintain a balanced position between bonds and equity investments (stocks.)

"History is replete with examples of eminent trustees and administrators who have been carried away on the speculative illusion of their time to the detriment of the funds for which they were responsible," said Mr. Smith.

H. F. Wilson, Jr., vice-president the Bankers' Trust Company of New York, believes that a small percentage of trust fund investment in common stocks is sometimes desirable, providing the stocks are chosen on the basis of yield and soundness, not on speculative possibilities.

Over the long pull, the tendency of the country is to get richer and under ordinary conditions the same holds true of corporations. So equities over periods of years, evidenced by common stocks, would seem to have a better chance for a rise, other things being equal, than bonds which remain fixed in amount and in return.

HAIKU PINEAPPLE NET PROFITS UP

SAN FRANCISCO, Feb. 26. (Exclusive) — Haiku Pineapple Company, Ltd., today reported for the year ended December 31, last, net profits of $161,832, equal after preferred dividends, to $1.45 a share on the 75,000 outstanding common shares. This compares with $79,469, or 22 cents a share on the same capitalization in the preceding year.

SLUMP IN S[illegible] PRICES C[illegible]

Brisk Up[illegible] Recovery of [illegible]

Sales M[illegible] Mainly [illegible]

Substantial [illegible] Market [illegible]

NEW YORK, Feb. 26. [illegible]

[illegible]

BANK RATE [illegible]

[illegible]

(Continued on Page [illegible])

Diamond Electrical Manufacturing Company, Ltd.
Listed Los Angeles Curb Exchange
The rapid development of Earning Power by this company emphatically demonstrates the capability of the management, as well as the company's sound position in an industry of ever-increasing importance.

Year	Net Earnings per Common Share
1927	$1.31
1928	$4.20
1929	$7.22

The Common Stock at current prices is selling at less than 7 times 1929 earnings to yield approximately 8%.
Descriptive circular upon request.
Jones, Hubbard & Donnell
INCORPORATED
STOCKS AND BONDS
412 WEST SIXTH STREET
LOS ANGELES, CALIFORNIA
TRINITY 7961
Members Los Angeles Stock Exchange
Members Los Angeles Curb Exchange

"MELONS" of 33⅓% to 900%
were paid by
STANDARD OIL IN 1922
Will you share in the next distribution?
To maintain financial impregnability, Standard Oil has [illegible] followed the policy of "plowing back" [illegible] by creating a large surplus. Then from time to time [illegible] surplus is distributed to stockholders in the form of [illegible] dividends. During 1922, for example, huge stock [illegible] totalling over $1,760,000,000 in market value, were paid [illegible] of the 31 Standard Oil Companies. Their present [illegible] exceeds $1,500,000,000—larger than before—[illegible] things in store for stockholders.
TRUSTEE STANDARD OILSHARES
—a fixed investment trust representing ownership in [illegible] leading Standard Oil Companies, offers the ideal [illegible] participating in the prosperity of the group as a whole. [illegible] ing 1929, holders received cash dividends of over [illegible] the present market price.
For complete information send name and address below.
Name .... Address ....
Trustee Standard Oil Shares represent ownership in the following Standard Oil Stocks
Anglo-Amer. Oil Co. (Ltd.)
Atlantic Refining Co.
Borne-Scrymser Co.
Buckeye Pipe Line Co.
Chesebrough Mfg. Co. (Cons.)
Continental Oil Co.
Cumberland Pipe Line Co.
Eureka Pipe Line Co.
Humble Oil & Refining Co.
Illinois Pipe Line Co.
Imperial Oil, Ltd.
Indiana Pipe Line Co.
Intern. Petroleum Co. (Ltd.)
National Transit Company
Northern Pipe Line Co.
Ohio Oil Company
Prairie Oil & Gas Co.
Prairie Pipe Line Co.
Solar Refining Co.
Southern Pipe Line Co.
South Penn. Oil Co.
South-West Penn. Pipe Lines
Standard Oil Co. (Calif.)
Standard Oil Co. of Indiana
Standard Oil Co. (Kentucky)
Standard Oil Co. (Nebraska)
Standard Oil Co. of New Jersey
Standard Oil Co. of New York
Standard Oil Co. of Ohio
Union Tank Car Co.
Drake, Riley & Thomas
210 W. Seventh Street ESTABLISHED 1912 TRinity 3985 · Los Angeles
SAN DIEGO LONG BEACH PASADENA SANTA BARBARA

SLUMP IN STO PRICES CHEC

Brisk Upturn Attr Recovery of Wh

Sales Moderate and T Mainly Profes

Substantial Gains Sco Market Favori

NEW YORK, Feb. 26. (P)— upsurge in stock prices improvement in the grain ton markets today. Trading moderate volume, the ly exceeding 2,000,000 prices generally made striking progress since ber, as bears were d and forced to bid stocks.

Gains of 3 to 8 points mon among the more while a few of the sues jumped 10 to 18 price index of ninety rose about 2 1-2 points points of its best level Leading industrials extensive gains, with displaying marked

The market wholly professional, despite the better tone modity markets not altogether weekly steel trade a slight lag in steel

Freight car loadings nounced for the month showed a moderate the previous week but low the like period of Crude oil production sharp upturn last week gasoline price-cutting in the eastern States port gasoline prices cent.

BANK RATE DOMINAT

The credit outlook ed by the possibility of a reduction in the Bank of discount rate tomorrow. is primarily concerned fluence of a lower London

(Continued on Page 18, Col

TURE

de Gain

ti, the 47- ny, operat- $200,000,000,

the ten- ination of

admission rust invest- t a certain ecame the against the wer in a redit infla- aires upon unt should osition he- nvestments

h examples administra- d away on of their the funds sponsible."

e-president any of New ll percent- ent in com- desirable, chosen on dness, not

e tendency richer and s the same So equi- evidenced d seem to a rise, oth- han bonds ount and

E FITS UP

. 26. (Ex- ple Com- orted for r 31, last, qual after 45 a share common th $79,469, the same ding year.

Manufacturing Ltd.

Exchange

ing Power by this com capability of the man- sound position in an e.

Net Earnings per Common Share

$1.31

$4.20

$7.22

prices is selling at less approximately 8%.

request.

& Donnell

BONDS

STREET

Members Los Angeles Curb Exchange

33⅓% to 900

were paid by

ARD OIL IN 1922

ou share in the distribution?

mpregnability, Standard Oil has lowing back" excess earnings; plus. Then from time to time, stockholders in the form of for example, huge stock divid 000 in market value, were paid by companies. Their present surplus larger than before—indicating holders.

ANDARD OILSHARES

st representing ownership in the companies, offers the ideal me perity of the group as a whole. ed cash dividends of over 14%

ation send name and address below.

...... Address ....

Thomas

TRinity 3985 · Los Angeles

NA   SANTA BARBARA

6½%

EXEMPT

rovement Bonds

on valuable ranking first mortgages 6% to 6½%... all taxes. Al- offerings available.

S·Mitchell COMPANY

MIchael 2181

FOX FILM "A"

What are the prospects for this stock? We a Special Circular, upon request.

& Company, Ltd.

Brokers

Spring Street.

YOU OW

That You Can Get a 10% Yield in

Cash on a Listed Los Angeles Stock

Such an opportunity is available at present market prices. The company has been in successful operation in California for twenty-seven years and its business is singularly free from fluctuation. There are no preferred stocks or bonds outstanding and the common has first claim on earnings, which have been running at the rate of approximately 20% of the present market price. Yield is in cash dividends payable quarterly.

We believe this stock offers an attractive opportunity to increase the net return from your holdings without the sacrifice of dependability. Full details regarding it will be gladly furnished without obligation. Simply send name and address below.

Name.

Address.

HARTLEY ROGERS & COMPANY

Investment Securities

Floor . . . . . Bank of America Bldg.

Spring St., Los Angeles. Phone VAndike 7161

HOLLYWOOD BLVD. - HOLLYWOOD

FOURTH AVENUE . . SEATTLE

PLANNING A DEFINITE FINANCIAL FUTURE

following a sound, profitable investment plan? actually know how much you should set aside for systematic investment in order to reach financial goal?

new folder, "FINANCIAL INDEPENDENCE" definite investment plans. It shows the of principal and income that you should obtain 10, 15 or 20 years from an investment of $500 or today—or from systematic investment in Massa- Investors Trust Shares, representing 140 stocks in 30 basic industries.

Send the coupon below for Folder F209. Hundreds of M. I. T. Shareholders have made their start towards financial independence through reading it. It will help you to chart an accurate financial course.

MASSACHUSETTS INVESTORS TRUST

WM. R. STAATS CO.

South Spring St. · Los Angeles, California

R. Staats Co., 640 South Spring St., Los Angeles, Calif. be glad to see your new folder "FINANCIAL INDE- DENCE" explaining definite financial plans.

ALESMEN, ATTENTION

Spring Street House requires two master (Gen- salesmen, thoroughly familiar with local and Eastern Applicants must have pleasing personality and able to make dignified use of the telephone. Kindly complete history of experience if you expect attention. men required to complete our forces. Our own of this advertisement.

DAB, Box 336, Times Branch

NEW YORK CURB STOCKS

NEW YORK, Feb. 26. (P)—Prices crept steadily upward in today's curb market as the demand broadened, but final quotations disclosed the usual sprinkling of soft spots. Trading was only normal in volume with professionals apparently furnishing most of the activity. The improved tone was attributed to the better speculative feeling created by the recovery in wheat prices, and to a number of favorable earnings estimates and merger rumors.

Electric Bond and Share closed at the day's high price of 98⅝, up 3⅛. American and Foreign warrants advanced 2¼ points and Brazilian Traction, Central Public Service, Middle Western Utilities, Southwestern Gas Utilities, United Corporation warrants, United Gas and Utilities Power and Light (new) advanced a point or more. Consolidated Gas of Baltimore was the only conspicuous soft spot in the power and light group.

Despite the sharp increase in crude output last week, there was a much better demand for the oil shares. Vacuum closed nearly 4 points higher and the new General Petroleum Corporation stock was marked up more than 2 points to a new top at 34¼. Gulf, Humble, Indian Territory and Salt Creek Producers closed with gains of a point or more.

Sisler Electric was one of the most active issues in the industrial list, touching a new top at 26⅝ on buying presumably influenced by the announcement a new factory would be established in Germany or Switzerland. American Cigar, Arcturus Radio Tube, Driver Harris, Ford of Canada "B," Newmont Mining, Technicolor and Welch Grape Juice recorded substantial gains.

Revival of speculative activity in Marine and Midland, which was marked up nearly 2 points on reports the company was negotiated for acquisition of a controlling interest in the Fidelity Trust Company, of New York, featured the investment trust, trading and holding corporation group. Goldman Sachs, Lehman Corporation and National Investors recorded gains of a point or more.

Metropolitan Chain Stores and Metropolitan 5-50 Cent Stores preferred sank to new low levels for the year. Union Twist Drill broke 8¼ points.

The closing price is omitted when same as the low, and both low and close when same as the high.

BUTTER AND EGGS

LOS ANGELES

Closing prices quoted are corrected daily by Produce Exchange of Los Angeles.

Butter

Wholesale price, 38.

Price to retailers, 41@42.

Eggs

Extra, 23½.

Fresh firsts, 25.

Case count, 24½.

Medium, 22½.

Small, 18.

SAN FRANCISCO, Feb. 26. (P)—Net wholesale prices:

Butter, 92 score, 36; 90 score, 33.

Eggs, No. 1 extra small, 20½; No. 1 candled extra, 28½; No. 1 candled extra medium, 25½.

Cheese, California fancy flats, 21

CHICAGO, Feb. 26. — Butter, easy; receipts, 8698 tubs; creamery extras, 33½; standards, 33½; extra firsts, 32½@33; firsts, 31½@32; seconds, 30@30½.

Eggs, firmer; receipts, 15,045 cases; extra firsts, 26½@27; graded firsts, 25½@26; ordinary firsts, 24@25.

NEW YORK, Feb. 26.—Butter, firmer; receipts, 11,910; packing stock, current make, No. 1, 26; No. 2, 24½@25.

Cheese, steady; receipts, 93,563.

Eggs, firm; receipts, 43,330; mixed colors, fresh gathered extra, 30½@31; extra first, 28½@29; seconds, 27½@28; near-by hennery brown, extra, 31½@32; near-by hennery white, closely selected extra, 34@34½; near-by and near-by western hennery white, average extra, 32½; Pacific Coast white, extra, 34@35; extra first, 33@34.

Total stock sales today, 710,000 shares; year ago, 1,350,000. Total bond sales today $2,420,000; year ago, $2,365,000.

BAY CITY CURB

SAN FRANCISCO, Feb. 26. (P)—Following is a selective list of transactions on the San Francisco Curb Exchange today.

	Sales	Open	High	Low
Am. Toll Bridge.	1,170	76	76	75
Aviation Co. Del.	440	7¼	7½	7¼
Am. Tel. & Tel..	5	233½	233½	233½
Anglo Nat'l. Corp.	35	37½	37½	37½
Arkansas N. Gas	60	11⅝	11⅝	11⅝
Cities Serv. com.	138	32½	32⅝	32⅝
C. Neon Electric	150	45½	45⅝	45½
C. Neon Lights..	940	16⅜	16⅜	16
Coen Cos.	60	10½	10½	10½
Cr. Wil. 1st pfd.	155	95⅞	96	95⅞
Durant Mot. Cal.	65	5⅜	5⅜	5⅜
Fokker Aircraft.	10	19½	19½	19½
Goldman Sachs..	262	38⅝	39⅝	38⅝
Fer. E. Gilmore.	1,000	100	100	95
Italo Pet. Corp..	3,065	70	76	70
Do. pfd.	900	170	170	170
Intercoast Trad..	748	21⅝	22	21⅝
Pac. Mut. L. rts.	32	315	315	290
Nat'l. Auto F. vtc.	100	9¼	9¼	9¼
Occidental Pet..	300	130	130	130
Owl Drug Co. pf.	20	102⅝	102⅝	102⅝
Pac. Associates..	131	26	26	26
Do. rts.	1,335	19	19	15
P.G.&E. 5½s pf.	34	24	24	24
P. C. Elec. com..	1,350	25	25½	24
Do. pfd.	945	68½	71½	68½
Pacific West. Oil	700	14⅝	14⅝	14
Pac. Port. Cem..	70	27	27	27
Schumacher com.	110	13½	13½	13½
S.C.G.C. pf. 6½s	45	99½	99½	99½
So. Cal. Edison..	225	61	61	60⅞
Do. 6s pfd. ...	200	28	28	28
Do. rts.	750	350	350	345
Sup. Port. C. B.	20	12⅝	12⅝	12⅝
Sunset McKee B	100	10½	10½	10½
Universal C. Oil.	1,275	12⅞	14⅞	12½
Virden Packing..	45	10⅝	10⅝	10⅝
Sunset Pac. Oil.	500	27	27	27
Waialua Agricul.	15	38⅝	38⅝	38⅝
United Par. B. A	95	23½	23½	23
Schlage L. com..	80	8½	8½	8½
Shasta Water pf.	20	9	9	9

An Industry Typically American

Light and power typify America's progress and modernity. Over 80% of the nation's electric energy is generated by utilities whose shares are represented in

United States Electric Light & Power Shares, Inc.

Trust Certificates, "B"
We recommend them for investment at the Market.

DE FREMERY & COMPANY

TRinity 2334. Van Nuys Bldg., Los Angeles
Sutter 1300   Russ Bldg.   San Francisco

How to Determine What Securities Are Taxable

Under California Personal Property Tax Law

A brief, understandable summary, in our folder now available for distribution, contains quickly readable information regarding 200 of most widely held securities:

Tax position of securities
Application of 1929 legislation
Examples of tax computation
List of securities, compiled by Los Angeles Assessor, showing taxable percentages.

Copy of this folder on request without obligation.

DEAN WITTER & CO.

Van Nuys Building LOS ANGELES Telephone VAndike 6111
Citizens Savings Bank Building, PASADENA

SAN FRANCISCO   OAKLAND   SACRAMENTO   LONG BEACH   PORTLAND   SEATTLE   TACOMA

Direct-U Service

Tells where to buy any branded or trade-marked articles. Quick, courteous, free service. Call up the LOS ANGELES TIMES and ask for Direct-U. MAdison 2345.

$10,000,000

Crown Zellerbach Corporation

Ten-Year 6% Gold Debentures

With Common Stock Purchase Warrants

To be dated March 1, 1930   To mature March 1, 1940

Principal and semi-annual interest payable in United States gold coin at The Bank of California, N. A., San Francisco, Trustee, and at the Bank of America, New York City, and the Continental Illinois Bank and Trust Company, Chicago, Paying Agents. Redeemable as a whole or in part on 30 days' notice at 103 and accrued interest if redeemed on or before March 1, 1931; thereafter the premium decreasing ½% annually until March 1, 1934; thereafter at 101 and accrued interest. Authorized $20,000,000; to be presently outstanding $10,000,000.

TAX PROVISIONS. Interest payable March 1 and September 1 without deduction of normal Federal income tax up to 2%. Corporation agrees to reimburse holders upon proper and timely application for payment of Massachusetts State income tax, not exceeding 6% per annum, and Pennsylvania personal property taxes, not exceeding 5 mills per dollar of par value, and California personal property taxes not exceeding 4 mills per dollar of par value which the holder of any debenture is required to pay by reason of his ownership thereof, all as provided in the Trust Agreement.

PURCHASE FUND. Corporation agrees to authorize the Trustee to purchase annually $750,000 maximum par amount of Gold Debentures (with warrants during their life), beginning March 1, 1931; funds to be available semi-annually for the purchase of $250,000 debentures at not to exceed 100 and accrued interest, and for the purchase of an additional $125,000 debentures at not to exceed 98 and accrued interest, all as provided in the Trust Agreement.

THE BANK OF CALIFORNIA, N. A., San Francisco, Trustee

Mr. Louis Bloch, Chairman of the Board, summarizes his letter to us as follows:

Business and Properties. Crown Zellerbach Corporation is the outgrowth of businesses founded over a half century ago, and, with subsidiaries, is the second largest producer of paper products in the world, with assets of approximately $117,000,000. Products of the Corporation include newsprint, sulphite and kraft wrapping papers, tissue papers, waxed papers, paper bags and fruit wraps, and such products as solid fibre and corrugated containers, cartons, folding and stiff boxes, paper cans, oyster pails, and nationally distributed brands of towels and bathroom tissues. Its wholesale divisions are agents for a full line of all grades of papers and kindred lines.

Properties include fee ownership of more than seven billion feet of timber in the United States and fee ownership and timber licenses and pulp leases of approximately three billion feet of timber in Canada; water power developments owned and leased of approximately 100,000 h.p. of which 40,000 k.w. is developed as hydro-electric power; steam units of 24,000 k.w. capacity; pulp mills and paper mills having an annual capacity of 485,000 tons of paper; partly owned paper and board mills having an annual capacity of 200,000 tons of box board and box board products; converting plants; wholesale divisions.

Earnings. Consolidated earnings of the Corporation and subsidiary companies for each of the last five fiscal years ended April 30th, including earnings of the Crown Willamette Paper Company for the entire period, adjusted to the fiscal year basis for the years 1925 to 1927, based upon a statement prepared by Messrs. Lybrand, Ross Bros. & Montgomery, Accountants and Auditors, from audited statements were as follows:

	1925	1926	1927	1928	1929
Profits before depreciation, depletion, bond interest and Federal and Canadian income taxes	$10,336,089	$10,706,036	$11,297,336	$11,602,470	$13,067,370
Depletion and Depreciation	$ 2,010,715	$ 2,045,941	$ 2,974,635	$ 3,100,485	$ 3,510,446
Net Profits after depreciation, depletion, bond interest and Federal and Canadian income taxes and after allowing for minority interests in Pacific Mills, Ltd., based upon holdings as of April 30, for the years shown	$ 5,830,704	$ 5,361,546	$ 5,681,966	$ 5,790,900	$ 6,838,712
Balance of net profits after deducting dividends on preferred stocks of subsidiaries outstanding as of December 31, 1929	$ 4,130,240	$ 3,880,333	$ 4,000,333	$ 4,100,496	$ 4,657,349
Annual interest requirements of these Gold Debentures					$600,000

The balance of net profits of the Corporation and subsidiary companies for the first 8 months of the current fiscal year to December 31, 1929, based upon company statements, after deducting dividends on preferred stocks of subsidiary companies and allowance for minority interests were $3,505,970, which is at the annual rate of $5,258,955.

The balance of net profits of the Corporation and subsidiary companies for the five-year period, as stated above, averaged $4,157,378, which is equivalent to over 6.9 times the annual interest requirements on these Ten-Year 6% Gold Debentures. Of this average $2,337,939, which alone is equivalent to 3.89 times such annual interest requirements, was derived from companies having a total of less than $100,000 prior interest requirements per annum on outstanding securities and term indebtedness.

Assets and Equity. Total assets as shown by the consolidated balance sheet of the Corporation and subsidiary companies as of December 31, 1929, giving effect to this financing, after deducting funded debt and preferred stocks of subsidiary companies and all liabilities other than this issue, amounted to $60,588,868.

The value of the equity based on the aggregate market value of preferred and common stocks outstanding at present quotations, is in excess of $50,000,000.

Common Stock Purchase Warrants. Each $1,000 Gold Debenture of this issue will be accompanied by a common stock purchase warrant, non-detachable (except in case of exercise or in event of the redemption by call of debentures) entitling the holder to purchase 20 shares (10 shares in the case of $500 denomination Gold Debentures) common stock (voting trust certificates) at a price of $20 per share if exercised on or before September 1, 1931; thereafter at $22 per share if exercised on or before March 1, 1933; thereafter at $25 per share if exercised on or before March 1, 1935; thereafter warrants will become null and void.

Common Stock. The Common Stock (voting trust certificates) as now constituted was issued in 1928 and is listed on the New York and San Francisco Stock Exchanges. Since that time 1,000,600 shares have been traded in at a price range of 16 low, 29⅝ high. The Corporation or its predecessor has an unbroken dividend record for a period of over 20 years. Present dividend rate is $1.00 per share.

Purpose of Issue. Proceeds from the issuance of these Gold Debentures will be used to reimburse the Corporation for capital expenditures heretofore made, to provide funds for plant additions and betterments, and for other corporate purposes.

Corporation agrees to make application to list these Gold Debentures on the New York Stock Exchange.

All legal proceedings incident to the issuance of these Gold Debentures are taken subject to the approving opinion of Messrs. Pillsbury, Madison & Sutro, and Messrs. Orrick, Palmer & Dahlquist, Attorneys-at-law, San Francisco, California. Offering is made subject to the issuance of a final permit from the Commissioner of Corporations of the State of California. Delivery will be made in the first instance in the form of temporary debentures, to be later exchanged for definitive debentures.

Price 98 and accrued interest, to yield 6.25%

Blyth & Co.
Bancamerica-Blair Corporation
Continental Illinois Company
J. Barth & Co.
Schwabacher & Co.
Dean Witter & Co.
Peirce, Fair & Co.
America Investment Company
Anglo-London Paris Company
Tucker Hunter Dulin & Co.
E. H. Rollins & Sons
Security-First National Company

All statements made herein are derived from official sources and, while not guaranteed, are believed to be correct.

—FOR SALE—
STATE CAPITAL COMPANY
100 Units @ $110.00
Each unit consists of one pfd. and One Com.
ORIGINAL SELLING PRICE $125 PER UNIT.
Holding Company for California Mutual Building and Loan Association.

NORTH AMERICAN ASSOCIATES
50 Units at $90.00
Each unit consists of one Pfd. and One Com.
ORIGINAL SELLING PRICE $101 PER UNIT
Holding Company for North American Building and Loan Association.

WANTED
NORTH AMERICAN ASSOCIATES
100 Units @ $80.00
STATE CAPITAL COMPANY
100 Units @ $95.00

WE SPECIALIZE IN UNLISTED SECURITIES
FEINSTEIN & Co
TRinity 8171
Los Angeles, Calif.

WM. CAVALIER & Co.
MEMBERS
New York Stock Exchange
Los Angeles Stock Exchange
San Francisco Stock Exchange
COMPLETE BOND & BROKERAGE SERVICE
650 South Spring Street
LOS ANGELES
(Trinity 4115)
San Francisco Oakland Berkeley

BACON, WARDELL & CO.
Members
Los Angeles Stock Exchange
Los Angeles Curb Exchange
San Francisco Stock Exchange
San Francisco Curb Exchange
PRIVATE WIRE TO SAN FRANCISCO
650 SOUTH SPRING STREET
FAber 4365
Russ Building (26th Floor), San Francisco

Going to Move? See conveniently grouped rental columns of Times Want Ads.

GROUP OF RAIL PROFITS GIVEN

January Reports Generally Show Declines

NEW YORK, Feb. 26. (Exclusive) January railroad operating statements issued here today include the following:

	1930	1929
M.K.T. LINES		
January oper. rev..	$ 3,653,066	$ 4,578,782
xNet income	84,106	487,519
x—After adjustment bond interest.		
MISSOURI PACIFIC		
January oper. rev..	$10,131,231	$10,857,963
Net income	322,774	737,925
CHICAGO, MIL., ST. PAUL & PACIFIC		
January gross	$11,488,640	$12,624,691
Balance after taxes	1,068,015	1,827,831
Net oper. income..	669,535	1,343,139
CHICAGO & NORTHWESTERN		
January gross	$10,474,129	$10,848,504
Net oper. income..	619,709	626,815
CHICAGO, ST. PAUL MPLS., OMAHA		
January gross	$ 2,172,387	$ 2,062,622
Net oper. income..	206,928	53,874
CHICAGO & EASTERN ILLINOIS		
January gross	$ 1,874,340	$ 2,137,937
Net oper. income..	31,398	174,546
INTERNATIONAL GREAT NORTHERN		
Jan. oper. revenue.	$ 1,263,191	$ 1,496,233
xNet loss	137,356	45,946
x—Before adjustment bond interest.		
GULF COAST LINES		
Jan. oper. revenue.	$ 1,542,233	$ 1,370,145
Net income	220,753	33,667
JERSEY CENTRAL		
January oper. rev..	$ 4,450,000	$ 4,608,000
Net oper. income..	658,000	704,000
DELAWARE HUDSON		
January oper. rev..	$ 3,319,000	$ 3,188,000
Net oper. income..	401,000	339,000
FLORIDA EAST COAST		
January oper. rev..	$ 1,379,000	$ 1,364,000
Net oper. income..	326,000	286,000
CINCINNATI, NEW ORLEANS & TEXAS PACIFIC		
January gross	$ 1,639,418	$ 1,811,174
Net oper. income..	301,946	384,814
ALABAMA GREAT NORTHERN		
January gross	$ 712,891	$ 816,142
Net oper. income..	62,128	163,687
MOBILE AND OHIO		
January gross	$ 1,158,637	$ 1,372,787
Net oper. income..	8,143	107,479
DELAWARE, LACKAWANNA & WESTERN		
January gross	$ 5,962,844	$ 6,703,606
Net oper. income..	630,263	1,104,777
GREAT NORTHERN		
January gross	$ 6,458,382	$ 7,358,640
Net oper. income..	3,066	258,742
PENNSYLVANIA		
January gross	$48,351,408	$51,664,804
Net oper. income..	5,896,615	7,917,080
WEST JERSEY AND SEASHORE		
Net oper. income..	$ 60,873	[illegible]
N. Y. ONTARIO AND WESTERN		
January net loss..	$ 72,061	$ 122,914

PRICES ON EXPORT OIL PRODUCTS CUT

NEW YORK, Feb. 26. (Exclusive) Export Petroleum Association, Inc., announced today that prices on export gasoline have been reduced ½ cent a gallon and on kerosene 1 cent a gallon effective immediately. The association represents leading oil exporting companies in this country and was formed last year under the Webb Act.

PERE MARQUETTE IN NEW FINANCING STEP

WASHINGTON, Feb. 26. (Exclusive)—Pere Marquette Railway today applied to the Interstate Commerce Commission for authority to issue $14,000,000 of first mortgage 4½ per cent fifty-year gold bonds, Series C, dated July 1, 1916. A like amount of 5 per cent first mortgage gold bonds nominally issued and held in the carrier's treasury will be canceled.

SPERRY AND ALBERS CUT FLOUR PRICES

SAN FRANCISCO, Feb. 26. (Exclusive)—Sperry Flour Company and Albers Brothers' Milling Company today announced a reduction of 20 cents a barrel in the price of flour to $7.40, on the basis of two ninety-eight-pound sacks.

OFFICIALS PAY VISIT

Three vice-presidents of E. H. Rollins & Sons arrived here yesterday as guests of the Los Angeles office of the investment banking house. They are B. H. Dibblee and Alexander McAndrew from San Francisco and Thomas J. Walsh of New York City. Mr. Walsh will remain here for ten days.

LOS ANGELES EXCHANGE

Speculative Interest in Oil Shares Revives as Bulls Swing Stocks Upward

Petroleum shares were carried upward on a buoyant movement yesterday to feature trading on the Los Angeles Stock Exchange. The action was in sympathy with a similar run-up on the New York exchanges following a strengthening of the commodity markets, and pulled the oil list out of a rut of several days' standing. Other sections of the board were favorably affected.

Standard Oil of California led the advance with a jump of 2 3-8 points to a high and a close at 60 3-8. All other oils closed at or near the high prices for the day. Union spurted 1 1-8 to 43 1-8 and Union Associates, with a turnover of 4000 shares, gained 3-4 to 42 1-4. Rio Grande with sales of 3800 shares reached a top at 19 and ended at 18 3-4 for a net gain of ½, and Shell and Richfield firmed up 1-8 each to 21½ and 24 1-4, respectively. Pacific Western, under pressure, ran contrary to the general trend, falling off 5-8 to 14 on sales of 3600 shares.

Transamerica Corporation on a turnover of 2300 shares was less active than on the preceding session but firmed up 3-8 to 45 3-8. Security-First National Bank gained ½ to 115, the year's high, and Seaboard National featured with an advance of 2 1-8 points to 47 1-8.

Douglas Aircraft touched a new top for the year with a gain of 1 1-8 points to 16 1-4 and Western Air Express improved 3-4 to 39. Pacific Lighting advanced 1½ points to 90 1-4 and Southern California Edison continued upward with a gain of 3-8 to 64. The high for the year is 64 5-8. Edison rights after selling at 3.55 ended at 3.50, up 5 cents net. Pacific Public Service, recent feature and which has been active for the past week, traded at 37, up 1-8. Pacific Mutual rights dropped off another 10 cents to 2.90 and Pacific Finance with International Re-Insurance eased fractionally.

Sales totaled 32,047 shares valued at $938,328; previous day, 29,234 shares valued at $850,650.

1930 High	1930 Low	Div. per Sh.		Sales	High	Low	Last	Net Change	Closing Bid
300	150	....	*Aero Corp. Cal.	...	...	...	...	......	205
23½	22	2.00	Barnsdall Oil	...	...	...	...	......	21½
145	90	.68	*Bolsa Chica Oil "A"	900	115	...	...	......	112½
..	..	7.00	Bdwy. Dept. St. pfd.	...	...	...	...	......	75
10¼	10¼	7.00	Do. pfd. ex-war.	...	...	...	...	......	75
22½	17⅞	8% s.	Byron Jackson Co.	200	21	20⅝	20⅝	— ⅜	20¼
45	40⅝	1.00E	Claud Neon	2,300	42⅞	42¼	42⅞	+ ⅞	42⅞
120	112	4.00A	California Bank	85	115	...	...	— ⅛	113
67¼	67¼	4.00	Cal. Packing Corp.	...	...	...	...	......	74½
95	90	7.00	Central Investment	...	...	...	...	......	93
112¾	110	4.00A	Citizens' Natl. Bk.	30	110½	...	...	......	111
..	..	3.00	Coml. Disc. com.	...	...	...	...	......	62
..	..	1.00	Do. new	...	...	...	...	......	24
16½	12⅝	....	Douglas Aircraft	500	16¼	15⅝	16¼	+ 1⅛	16½
22	18	1.60	Emsco Drr. Co. com.	100	18	...	...	......	18
420	420	18.00A	Farm. & Mer. Nat.	...	...	...	...	......	410
8¼	8¼	1.00	Foster-Kleiser com.	...	...	...	...	......	8
14½	13	1.20	Gilmore Oil Co.	...	...	...	...	......	13½
95	94	7.00	Goodyear Tex. pfd.	...	...	...	...	......	95
95	93	7.00	Goodyear T.&R. pfd.	200	95¼	95	95¼	......	95
		....	Hal Roach 8s pfd.	...	...	...	...	......	18
32	30		Holly Sugar com.	...	...	...	...	......	29
23⅞	22	3.00	Home Serv. 8s pfd.	...	...	...	...	......	21
		2.00	Honolulu Cons. Oil	...	...	...	...	......	32
42	35	4.00	Hydraulic Brake Co.	...	...	...	...	......	33
		2.00	Ill. Pac. Gl. "A"	...	...	...	...	......	23⅝
47½	41	....	Internl. Re-Ins. Co.	100	45	...	...	— ½	44⅝
44⅝	43	2.00	Jantzen Knit. Mills	...	...	...	...	......	43
		2.00	Lang. U. Bak. "B"	...	...	...	...	......	21
30	30		Lincoln Mtg. Co.	...	...	...	...	......	30
8⅞	8⅞	.24	L. A. Athletic Club	...	...	...	...	......	8⅞
103	101	6.00	L. A. G.&E. pfd.	32	101⅞	101⅞	...	— ½	101⅞
20¼	18¼	1.20	L. A. Inv. Co.	100	19⅝	...	...	+ ⅛	19
23½	25	1.00	Do. Sec. Co.	100	25	...	...	......	25
21	18	2.00E	Macmillan Petro.	...	...	...	...	......	20
		....	Maddux Airline	...	...	...	...	......	2
300	200	....	*Moreland Mot. com.	...	...	...	...	......	215
6½	6½	....	Do. pfd.	...	...	...	...	......	5
171	169	8.00	Mtg. Guar. Co.	...	...	...	...	......	169
110	110	4.00	N. A. Inv. Cor. com.	...	...	...	...	......	104
..	..	5.50	Do. 5½s pfd.	...	...	...	...	......	91
..	..	6.00	Do. 6s pfd.	...	...	...	...	......	98
55	50		Pac. Am. F. Ins. Co.	...	...	...	...	......	50
28	27	2.40	Pac. Clay Products	...	...	...	...	......	27½
43	31½	1.32E	Pac. Finance Co.	600	38⅞	38⅝	38⅝	— ⅛	38½
		.80	Do. pfd. "A"	...	...	...	...	......	7⅝
64⅝	53¾	2.00	Pac. G.&E. com.	110	62	...	...	— ⅛	61⅝
26⅝	26¼	1.50	Do. 1st pfd.	...	...	...	...	......	26½
92⅞	79	3.00R	Pac. Lighting com.	100	90¼	...	...	+ 1½	89½
101⅝	100⅝	6.00	Do. 6s pfd.	...	...	...	...	......	100½
86	81⅝	2.00R	Pac. Mut. Life Ins.	...	...	...	...	......	81
330	290	....	*Do. rts. wi.	1,800	300	290	290	—10	290
8¼	6	....	Pacific National Co.	...	...	...	...	......	7
39⅝	28	1.20	Pac. Pb. Sr. 'A' cm.	200	37	...	...	+ ⅛	37
165	165	7.00	Pac. T.&T. com.	...	...	...	...	......	165
		....	Do. rites	...	...	...	...	......	20½
15⅛	12	....	Pac. Western Oil	3,600	14⅝	14	14	— ⅝	13⅞
8⅛	7⅛	.80	Pickwick Corp. com.	...	...	...	...	......	7⅛
400	210	....	*Republic Pet. Co.	...	...	...	...	......	230
32	30	3.00	Republic Supply Co.	...	...	...	...	......	30
28½	22⅞	2.00	Richfield Oil	1,100	24½	24⅛	24⅛	+ ⅛	24⅜
23⅛	21	1.75	Do. pfd.	...	...	...	...	......	20⅞
19½	16⅝	2.00	Rio Grande Oil	3,800	19	18¼	18¾	+ ½	18¾
112½	111½	7.00	S.J. L.&P. pr. pf. 7s	80	111½	...	...	— ⅛	111½
101½	100	6.00	Do. pr. pfd. 6s	...	...	...	...	......	100½
24⅝	45	1.30	Seaboard Natl. Bk.	10	47⅛	...	...	+ 2⅛	45
52	49⅝	1.50	Seaboard Nat. Sec.	...	...	...	...	......	47¼
115	110	4.48	Sec. 1st Nat. Bank	850	115	114½	115	+ ½	115
22⅝	21⅝	1.40	Shell Union com.	300	21⅜	...	...	+ ⅜	21⅛
31	27½	1.75	Signal O. & G. "A"	...	...	...	...	......	28
		1.75	Do. "B"	...	...	...	...	......	30
64⅝	58½	2.00R	So. Cal. Edis. com.	700	64	...	...	+ ⅜	64¼
370	280	....	*Do. rites	1,000	355	350	350	+ 5	350
65	57	2.00R	Do. orig. pfd.	20	64½	...	...	+ ½	64¼
29½	27⅞	1.75	Do. 7s pfd.	200	28⅝	...	...	— ⅛	28⅝
26⅞	24⅞	1.50	Do. 6s pfd.	200	25⅝	...	...	......	26
24⅞	22⅝	1.37½	Do. 5½s pfd.	100	24	...	...	......	24
24⅞	24⅛	1.50	So. Cal. Gas 6s	...	...	...	...	......	24⅛
26	24⅝	1.50	Do. "A" pfd.	...	...	...	...	......	24⅝
99⅝	96⅝	6.00	So. Co. Gas pfd. 6s	...	...	...	...	......	96⅝
		6.00	So. Pacific Co.	...	...	...	...	......	122⅝
61½	56	2.50E	Standard Oil Cal.	1,000	60⅜	59⅛	60⅜	+ 2⅜	60⅜
..	..	....	Superior Oil com.	...	...	...	...	......	5
..	..	....	Do. pfd.	...	...	...	...	......	16
			Title Ins. & Trust	...	...	...	...	......	95
28	24½	2.50	Taylor Mill. Corp.	200	28	27½	28	+ 1	27½
47⅝	42⅛	1.60R	Transamerica Corp.	2,300	45½	45⅛	45⅜	+ ⅜	45
46	39	....	*Do. scrip. new	470	44	...	...	+ 1	
5	1	....	*Do. rites	2,700	1	...	...	......	1
45½	40⅝	2.00E	Union Associates	4,000	42½	41⅞	42¼	+ ¾	42¼
46	41⅝	2.00E	Union Oil Cal.	800	43¼	42⅝	43⅛	+ 1⅛	43⅛
225	225	7.00A	Union Bk. & Tr. Co.	...	...	...	...	......	225
40¼	38⅞	1.50	Van de Kamps Bak.	200	40¼	39⅞	40¼	— 2⅛	38¾
22	21	2.00	Weber Showcase pf.	20	22½	22	22	......	21¾
40¼	22	.60	West. Air Express.	100	39	...	...	+ ¾	37
28⅝	27¼	2.00	West. Pipe Steel.	...	...	...	...	......	27

BONDS

	High.	Low.
$1,000 Assd. Oil 6s '35	102⅞	....
5,000 Richfield Oil 6s '44	95½	....
5,000 So. Cal. Gas 5s '57	99½	....
5,000 So. Co. Gas 4½s '68	91	....

*—Prices in cents.

Dividend symbols: A—Plus extras. B—Including extras. D—Partly stock. E—Plus stock. R—Plus rights. S—Payable in stock.

LOS ANGELES CURB

Most of the fractional losses which occurred on Wednesday's session were wiped out on the Los Angeles Curb Exchange yesterday as the list pointed upward in line with operations on the parent board. The activity of the market also improved over that of the two preceding sessions.

Kinner Airplane and Motor and Pacific Southwest Discount among the penny stocks were the strong spots of the session. Kinner advanced 20 cents to 1.40 on an active turnover and Pacific Southwest climaxed a consistent advance over the past few days with a jump of 35 cents to another new top at 3.85. United American and Tom Reed continued popular traders with the latter rallying 3 cents to 75 cents.

Strong spots in the major list included Diamond Electric which gained a point to 48; Fokker, up ⅛ to 19 7-8; Cities Service, up 3-4 to 32 7-8 and Universal Consolidated Oil, up ½ to 14 1-4. Neon of New York firmed up 1-4 to 16 1-4 on light sales.

Sales totaled 48,688 shares valued at $101,147; previous day, 50,932 shares valued at $73,812.

1930 High	1930 Low	Div. per Sh.		Sales	High	Low	Last	Net Change	Closing Bid
13¼	12⅝	....	Ark. Nat. Gas "A"	...	...	...	...	......	11⅝
..	..	2.00	Atlas Diesel	...	...	...	...	......	30⅝
575	495	....	*Axelson Aircraft En.	...	...	...	...	......	375
10¼	9⅝	....	Banca D'Italia. sub.	5	...	...	9½	......	10
512½	480	....	*Do. com.	...	...	...	...	......	495
134½	..	4.50	Bk. of Amer. N. A.	...	...	...	...	......	125
66½	56	2.00A	Caterpillar Tractor	...	...	...	...	......	66⅝
27½	24¼	1.25A	Chapman Ice Cream	...	...	...	...	......	26½
32⅞	26⅝	.30E	Cities Service com.	480	32⅞	32½	32⅞	+ ¾	32⅞
		1.40	C. Neon pfd. (Del.)	...	...	...	...	......	16
19⅝	11⅞		C. Neon Lts. N. Y.	100	16¼	...	...	+ ¼	16
14½	12⅝	1.00	Consolidated Stl. cm.	...	...	...	...	......	12⅝
22½	20⅝	1.75	Do. pfd.	200	20⅝	...	...	— ¼	20¼
13	12⅞	.60	Continental Credit	...	...	...	...	......	12⅝
13⅛	12	....	Cord Corp. com.	...	...	...	...	......	11⅞
18	11	....	Crystalite Prod. cm.	...	...	...	...	......	18½
..	..	7.00	Do. pfd.	...	...	...	...	......	83
..	..	....	Curtis Airports	...	...	...	...	......	3
..	..	2.00	Cypress Pet., Cal.	...	...	...	...	......	9
6⅞	5½	....	Detroit Aircraft	500	5⅞	5⅝	5⅞	......	5⅝
51⅝	35	2.00E	Diamond Elec. com.	300	48	47	47	+ 1	47⅝
90	85	7.00	Do. pfd.	...	...	...	...	......	88½
31¼	27	2.50	District Bonds	40	29	...	...	— 1	29
		6%	Electric Bond & Sh.	...	...	...	...	......	96⅝
17¼	11¼	1.00	Elec. Prod. of Wash.	100	14	...	...	— ½	13⅝
..	..		Fageol Motors com.	...	...	...	...	......	2⅝
		5.00	Firemen's Fund Ins.	...	...	...	...	......	97⅝
21¼	15¼	....	Fokker Aircraft	700	20⅛	19⅝	...	+ ⅛	20
..	..		Ford Motor Engld.	...	...	...	...	......	12⅝
		7.00	Foster-Kleiser pfd.	...	...	...	...	......	60
9	6⅞	....	Fox Theaters "A"	...	...	...	...	......	7⅛
62	54½	3.00E	Gladding-McBean	...	...	...	...	......	54½
16¼	14⅝	1.75	Hancock Oil	200	15	...	...	+ ⅛	14⅞
..	..	1.00	Hollyw'd Paper Box	...	...	...	...	......	10
..	..	2.00	Home Serv. 2nd pfd.	...	...	...	...	......	17
		2.00	Hunt Bros. "A" pfd.	...	...	...	...	......	21¾
23½	20	1.00	Intercoast Trading	300	21⅝	...	...	— ⅛	21½
39⅞	25½	....	Ind. Ter. Ill. Oil Co.	...	...	...	...	......	40⅝
..	..	2.25	Leslie Salt Co.	...	...	...	...	......	18
		....	Lockheed Airc. Del.	...	...	...	...	......	8
300	102½	....	*L. A. Met. Airport	...	...	...	...	......	300
13½		2.00	Marbelite pfd.	...	...	...	...	......	11
34⅝	31	1.80	Marine Bancorpor'n	...	...	...	...	......	32⅝
64	50	3.00E	Merchants Finance	...	...	...	...	......	49
		2.00	Mills Alloy "A"	...	...	...	...	......	6
16⅝	13½	1.20	No. Amer. Oil cons.	...	...	...	...	......	14
30⅝	20⅝	....	Petroleum Corp.	...	...	...	...	......	26
36⅝			Pacific Amer. com.	...	...	...	...	......	34⅝
27⅝	21⅝	2.00	Pacific Associates	...	...	...	...	......	23⅝
34½	..	1.00	Pacific Cst. Bis. cm.	...	...	...	...	......	34
		3.50	Do. pfd.	...	...	...	...	......	70
18⅛	17	....	Pac. Cottonseed Pr.	...	...	...	...	......	17
43	39½	....	Pac. Indemnity new	150	39¾	39½	...	— ⅛	39¼
18	17⅝	....	Pet. Rectifying	...	...	...	...	......	17⅝
..	..	1.25	Riverside Cem. com.	...	...	...	...	......	10
71		6.00	Do. pfd.	...	...	...	...	......	95
6	4⅝	....	Samson Tire & Rub.	...	...	...	...	......	3⅝
..	..		Saund. Pac. com. A	...	...	...	...	......	35
..	..	7.00	Schlesinger pfd.	...	...	...	...	......	38
		....	Schumacher W. cm.	...	...	...	...	......	13
52	50	....	Security Co. Units	...	...	...	...	......	52
..	..	1.50	Shasta water "A"	...	...	...	...	......	23
			Shattuck Denn	...	...	...	...	......	7½
100¼	98	6.50	S. C. Gas 6½s pfd.	...	...	...	...	......	99
..	..	3.30	Supr. Por. Cem. "A"	...	...	...	...	......	33
		1.00	Do. "B"	...	...	...	...	......	12
9⅝	6	....	Transcont. Air Tr.	...	...	...	...	......	9
33	31	3.50	United Linen pfd.	...	...	...	...	......	30
12	11⅝	2.00	United Verde Ext.	...	...	...	...	......	12
16⅝	12⅝	2.00	Uni. Consolidated	500	14¼	14	14¼	+ ½	14
Following quotations in cents:									
	..	....	Argentina Cons.	...	...	...	...	......	2
175	..	....	Ambassador Pet.	...	...	...	...	......	120
40	12	....	Bach Aircraft	4,500	25	...	...	+ 5	25
390	305	....	Bandini Pet. Co.	300	350	345	350	+10	350
17	14	....	Barnhart-Morrow	...	...	...	...	......	10
7⅛	6	....	Big Jim Mining	...	...	...	...	......	6½
135	90	....	Bolsa Chica 'B' cm.	...	...	...	...	......	95
24	19	.04	Buckeye Un. Oil pf.	...	...	...	...	......	22
60	50	....	Central & Pac. Imp.	...	...	...	...	......	40
225	150	.12	Exeter Oil	1,400	165	160	165	......	165
130	105	....	First Security Units	100	115	...	...	......	110
21	13	....	Gold Ore Mining	...	...	...	...	......	18
80	75	.10	Holly Development	...	...	...	...	......	78
		1.00	Holly Oil Co.	...	...	...	...	......	5
2⅛		....	Imperial Mining	...	...	...	...	......	1
96	58	....	Italo Pet. com.	500	70	...	...	+ 5	65
190	125	.70	Do. pfd.	...	...	...	...	......	130
10	7	....	Jade Oil Co.	...	...	...	...	......	8
285	100	....	Kemper Radio	600	160	155	...	......	140
132½	80	....	Kinner A. & M.	9,000	142½	122½	140	+20	137½
		....	Kreuger, Jas. Corp.	...	...	...	...	......	31
		....	Laguna L. & W. Co.	...	...	...	...	......	50
300	155	....	Lockheed Aircraft	...	...	...	...	......	250
		....	L. A. Vancon. Mines	...	...	...	...	......	110
455	270	....	Magnavox Co.	...	...	...	...	......	450
325	250		Marbelite Prod. cm.	...	...	...	...	......	300
135	66	.12	Mascot Oil Co.	...	...	...	...	......	90
		.08	Merchants' Pet. Co.	...	...	...	...	......	37
3½	3	....	Midway North. Oil	...	...	...	...	......	3
200	100	....	Mills Alloy "B"	...	...	...	...	......	75
37	30		Mt. Diablo Oil	...	...	...	...	......	32
8	4½	....	North Star Mining	1,000	5	...	...	......	5
100	92		Occidental Pet. Co.	200	132½	130	132½	......	130
65	50	.12	Oceanic Oil	...	...	...	...	......	50
17	10	....	Olinda Land	...	...	...	...	......	11
2½	2	....	Oro Amigo	...	...	...	...	......	2
385	300	....	Pac. S.W. Disc.	200	385	375	385	+25	385
3	2	....	Palmer Un. Oil com.	...	...	...	...	......	2
2½	..	....	Prince Consolidated	...	...	...	...	......	2¼
110	..	.12	Rice Ranch Oil Co.	...	...	...	...	......	110
5½	5	....	San Francisco Gold	...	...	...	...	......	5
3	1	....	Santa Fe Oil	...	...	...	...	......	1
8	6	....	Sierra Trading	...	...	...	...	......	8
		....	Southern Glass Co.	...	...	...	...	......	50
5	3	....	Sugarman Mines	...	...	...	...	......	3
225	..	.20	Sun Realty Co.	...	...	...	...	......	200
76	61	....	Tom Reed Mining	7,643	75	74	75	+ 3	74
7½	5	....	United American	23,000	7⅛	7	7⅛	......	7
		....	United Eastern	...	...	...	...	......	40
13	8	....	United Repub. Min.	...	...	...	...	......	12
8	4½	....	U. S. Oil and Royal.	500	...	...	5½	......	5½
100	..	....	United Vanadium	...	...	...	...	......	100
450	385	.30	Wellington Oil Co.	...	...	...	...	......	125
..	..	....	White Star Oil Co.	...	...	...	...	......	5

Dividend symbols: A—Plus extras. B—Including extras. D—Partly stock. E—Plus stock. R—Plus rights. S—Payable in stock.

COTTON MARKET

NEW YORK, Feb. 26. (AP)—An early advance of 10 or 12 points in cotton today was promoted by relatively firm Liverpool cables and reports of an improved technical position following recent severe declines. It met considerable realizing or liquidation, however, and was followed by reactions with the midafternoon market quiet at net advances of 1 to 2 points.

RANGE OF PRICES

NEW YORK, Feb. 26.—Cotton futures:

	Open.	High.	Low.	Close.
Jan. ...	16.08	16.09	15.97	16.04@16.05
March ..	15.09	15.11	14.99	15.05
May ...	15.38	15.40	15.25	15.33
July ...	15.55	15.62	15.48	15.56@15.57
Oct. ...	15.82	15.85	15.69	15.76@15.78
Dec. ...	16.03	16.04	15.90	15.95@15.97

NEW ORLEANS, Feb. 26.—Cotton futures closed steady at net advance of 3 to 5 points.

	Open.	High.	Low.	Close.
Jan. ...	15.83	15.90	15.80	15.87
March ..	14.89	14.93	14.82	14.88
May ...	15.17	15.20	15.05	15.13
July ...	15.41	15.44	15.29	15.37
Oct. ...	15.26	15.65	15.51	15.59
Dec. ...	15.83	15.85	15.75	15.79

SPOT PRICES

NEW YORK, Feb. 26.—Spot, steady; middling, 15.15.

NEW ORLEANS, Feb. 26.—Spot cotton closed steady, 15 points up. Sales, 3071; middling, 14.98.

COTTONSEED OIL

NEW YORK, Feb. 26. (Exclusive)—Cottonseed oil was moderately active and irregular today. March closed 4 points lower, while other positions were unchanged to 10 points higher. The circulation of delivery notices for 8400 barrels resulted in scattered liquidation in the spot positions, which was absorbed by refiners on a scaledown. The distant months held steady on local and outside support, induced by the strength of lard, along with further rally in grains and hogs. Sales, 7600 barrels. Prime crude, 7.25c; prime summer yellow, spot, 8.30c; March closed 8.40c; May, 8.93c; July, 9.17c; September, 9.34c.

STANDARD OILS

(Furnished by E. A. Pierce & Co., 515 West Sixth street.)

	Bid.	Asked.
Anglo Amn. Oil	15	17
Atlantic Lobos	⅝	1
Borne Scrymser	20	25
Buckeye	64	68
Chesebrough Mfg.	137	142
Continental	13⅛	14
Cumberland	44	50
Eureka	46	51
Galena Signal com.	3	3½
Do. old pfd.	77	80
Do. new pfd.	77	80
Humble Oil	82¾	83
Illinois Pipe	307	310
Imperial Oil	22½	23
Indiana Pipe	39½	40
Intl. Petc.	18⅛	18⅜
Natl. Transit	19¾	20½
N. Y. Transit	15	18½
Northern Pipe	40	43
Ohio Oil	67¾	68
Penn. Mex.	20	20½
Solar Refg.	28	31
Southern Pipe	13	15
South Penn. Oil	37⅛	38
S. W. Penn. Oil	50	60
S. O. Indiana	56½	56¾
S. O. Kansas	27⅝	28½
S. O. Kentucky	35⅝	35¾
S. O. Nebraska	46	48
S. O. Ohio	83	83½
Do. pfd.	119	120
Swan & Finch	6	10
Vacuum Oil	94½	95½

Listed on L. A. Stock Exchange
Douglas Aircraft
Results of pl
pansion on 193
ings, governme
ness, entry
commercial fi
1930 operation
lined in our
report.
Also other
tive data relat
this company.
Ask for cop

L.A. Investm
Securiti
One of the
Los Angeles Investm
Resources of group over
MEMBERS
L. A. Stock Exchang
L. A. Curb Exchang
Stock Exchange Bldg.
1035 So. Broadway
PASADENA LONG BEACH

Home Hunting
Easy Through Time

A Basis of Faith
1855—1930

THE GROWTH of our cities has gone hand in hand with the erection of factories, apartments, hotels, office and business buildings. Improved city real estate, in response, has become steadily more valuable. Confidence in this upward trend has been the foundation of many great American fortunes.

Real estate values change, moving in cycles to low and high points, but the general trend of city real estate values has been steadily upward.

Investors with foresight have been able to profit by the low points in this steady upward trend, both in the purchase of real estate and in the purchase of real estate securities.

For three quarters of a century, through the financing of building projects, this organization has contributed notably to the development of American cities, whose future growth and development are dependent upon the same type of mortgage financing that this house has done in the past.

This organization has faith in real estate as a basis for investment. That faith is founded on seventy-five years' intimate experience with real estate, its basic stability and its promise for the future.

GREENEBAUM SONS INVESTMENT CO.
Founded 1855
650 South Spring Street
Los Angeles

ANDERSON & FOX
NEW YORK STOCK EXCHANGE
CHICAGO BOARD OF TRADE
SEATTLE STOCK EXCHANGE
SAN FRANCISCO STOCK EXCHANGE
SAN FRANCISCO CURB EXCHANGE
SEATTLE CURB EXCHANGE
NEW YORK CURB EXCHANGE (ASSOCIATE)

WE TAKE PLEASURE IN ANNOUNCING THAT
PHILIP GORDON BURKHART
HAS BECOME ASSOCIATED WITH US AT
443 SOUTH SPRING STREET
LOS ANGELES
FABER 3111

OFFICES
NEW YORK
PORTLAND
SEATTLE
LOS ANGELES
BEVERLY HILLS
SAN FRANCISCO
OAKLAND
HOLLYWOOD
DIRECT PRIVATE WIRES

MEMBERS
New York Stock Exchange
New York Cotton Exchange
New York Coffee & Sugar Exchange, Inc.
New York Produce Exchange
New York Curb Exchange
Rubber Exchange of N. Y., Inc.
New York Cocoa Exchange, Inc.
Chicago Board of Trade
Chicago Stock Exchange
National Raw Silk Exchange, Inc.
National Metal Exchange, Inc.
Dallas Cotton Exchange
Houston Cotton Exchange
Los Angeles Stock Exchange
Los Angeles Curb Exchange
Memphis Cotton Exchange
New Orleans Cotton Exchange
New Orleans Stock Exchange
San Francisco Stock Exchange
San Francisco Curb Exchange
Seattle Stock Exchange
Seattle Grain Exchange
Toronto Stock Exchange
Vancouver Stock Exchange
Winnipeg Grain Exchange
ASSOCIATE MEMBERS
Liverpool Cotton Association

Bendix Aviation Corporation
A discussion of the affairs of Bendix Aviation Corporation appears in the current issue of our Fortnightly Review.
A copy will be mailed on request.

E. A. PIERCE & CO.
515 West Sixth Street
(Mutual 4331)
Los Angeles
Maryland Hotel
(Wakefield 6137)
Pasadena
Private Wires to Principal Cities

INVESTMENT TRUSTS

NEW YORK, Feb. 26. (AP)—Investment trusts:

	Bid	Asked
Affiliated Inv. Inc.	4	8
Do. units	60	70
Alex. Hamilton Inv. A.	18	20
All Am. Gen.	16½	17½
Alliance Inv.	22	..
Amn. Br. & Cont. pfd.	69	73
Amn. Cap Corp. B.	7	..
Amn. & Cont. Corp	19	21
Amn. Fdrs. new	25¾	26¾
Amn. Ins. Stocks	14½	17
Amn. Lend. and Emp. pfd.	28	32
Do. part	22	26
Amn. Railway Trust	16¾	17¼
Amn. Util. and Gen. A.	..	38
Do. B	7½	8½
Assd. Stand. Oil Stocks	11¼	12
Astor Fina.	40	..
Do. B	12	..
Atlantic Sec. com.	17	20
Do. pfd.	38	41
Atlantic Pac. Int. units	35	45
Do. new scrip	105¼	..
Do. pfd. war.	30	40
Do. Int. com. ex-war.	5	10
Bankers Shares	15	19
Bankers Nat. Inv.	28	31
Bank Stocks Hold. Corp.	10	13
Banscilla Corp.	18½	20¼
Basic Ind. Shares	8⅝	9⅜
Bedford Nat. Corp. units	57	66
Br. Type Inv. new	15¼	16¾
Brooklyn Cap Inc.	9⅝	9⅞
Cap. Manage	33	38
Cent. Nat. A	50	55
Do. B	20	25
Chain and Gen. Equities	9½	12
Do. 6½s pfd.	76	86
Chain Store Inv., new	3½	5
Do. pfd.	95	105
Charted Inv. com.	29	31
Do. pfd.	77	..
Chatham and Phenix Allied	20½	21½
Chelsea Exchange A	23	35
Do. B	23	35
Chem. Nat. Assn.	21¼	22¼
Col. Inv.	24¾	25¾
Cont. Metro Bank Shares A.	8	14
Corp. Trust Shares	8⅞	9⅝
Crum & Fos. Ins. Shares B com	68	72
Do. pfd.	98	100
Do. Inc. B com.	70	74
Do. pfd.	103	..
Diversified Trustee Shares A	24	..
Do. B	21¼	..
Do. C	6⅞	9⅜
Equitable Fin. Corp. A	15	20
Fed. Cap. com.	21	24
Do. units	48½	54
Fixed Trust Shares A	20⅝	..
Do. B	18	..
Gen. Equity A	10	..
Granger Trade	20	24
Gude Winmill Trad.	40	50
Incorp. Equities	30¼	33½
Investment Co. of Am. com	43	..
Do. pfd.	82	90
Inv. Trust of N. Y.	11	11¾
Do. pfd.	82	90
Oil Shares Inc. units	41	47
Reyburn Co.	13	14½
Reynolds Inv. new com.	8	9½

SALT LAKE MINES

SALT LAKE CITY, Feb. 26. (Exclusive) Closing quotations:

Alta Con., 2½; Alta Merger, 3¾; Alta Mich., 6; Alta Tun., ½; Amal. Gold, 10; Am. Exploration, 20; Big Hill, 22; Bingham Metals, 2½; Black Metal, 2¼; Bonanza Mining, 2¼; Bullion, 1¼; Cardiff, 15; Cedar Talis., ¼; Chief Con., 1.62½; Colorado Con., 5; Columbus Rexall, 3; Croff, 3; Crown Point, 8¾; Dix Butte, 15; Dragon, 5; E. Crown Point, 2½; E. Standard, ¾; E. Tin. Coal., 45; E. Tin. Con., 30; Emma Silver, ¾; Empire Mines, 7½; Eureka Bullion, 29; Eureka Lily, 78; Eureka Mines, 2; Galena, ¼; Howell, 6; Iron King, 30; Kennebec, 14; Keystone, 25; Lehi Tintic, 4½; Magnolia Lead, 15; Mammoth, 85; Mason Valley, 2.25; Mich. Utah, 1½; Miller Hill, 1; Missouri Monarch, 50; Monarch Lead, 1.22½; Mountain View, 1¾; Moscow, 1.60; Nail Driver, 25; Nat. Treas., ½; New Quincy, 62; North Lily, 2.25; No. Standard, 9½; Ohio Copper, 1.05; Opohongo, ½; Park Bingham, 6¼; Park King, 7; Park Utah, 2.90; Plumbic Mines, 15; Plutus, 50; Prince Con., 2½; Provo, 60; Rico Argentine, 11; Silver King Coal., 10.00; Silver Shield, 13½; Silver Standard, 1; So. Standard, 12½; Standard Lily Ex., 4; Tar Baby, 4; Tintic Giant, .5; Tintic Lead, 1.62½; Tintic Southern, ¾; Tintic Standard, 9.90; Utah Con., 1; Walker Mining, 3.70; West Toledo, 1½; Zuma, 4½.

BANK STOCKS

NEW YORK, Feb. 26. (Exclusive)—Range of New York bank stocks follows:

NEW YORK	Bid.	Asked.
Bank of America	127	129
Bank of Manhattan	130	132
Bankers' Trust Co.	149	151
Central Hanover	346	348
Chase National, new	163	165
Chatham Phenix	125½	127½
Chemical Bank & Trust	80½	81½
Corn Exchange	208	210
Equitable Trust	115	116
Fifth-avenue Bank	3300	3400
First National Bank	5800	5840
Guaranty Trust Co.	730	740
Irving Trust Co.	57¾	58¼
Lawyers' Title & Trust	280	287
Manufacturers' Trust	149	151
National City Bank	244	246
New York Trust Co.	270	275
Public National Bank	132½	134
Brooklyn Trust	785	795
Commercial National Bank	553	563
Hibernia Trust Co.	165	175
People's National Bank	450	...
Richmond National	150	...
Empire Trust	79	81
Travelers' Insurance Co.	1460	1500
Hartford Fire Ins. Co.	76	77
Globe & Rutger Fire Ins.	1460	1500
Manhattan, new	130	132
CHICAGO		
Central Trust, Ill.	424	428
Continental, Ill.	716	719
First National Bank	738	742
Foreman National	800	804
Harris Trust	848	853
Nat. Bank Republic	153	154
Northern Trust	950	965
People's Trust & Sav.	490	504
Union Bank, Chicago	325	330

SAN FRANCISCO

SAN FRANCISCO, Feb. 26. (AP)—Another wave of speculative hopefulness rolled over the San Francisco Stock Exchange today and carried prices higher on the rising tide. Industrial, utility and oil shares brightened the faces of investors. The banks showed slight improvement.

Coincident with the return of bullish sentiment the volume of trading rose, shares totaling 91,573 changing hands at $2,644,716—figures not equaled since the last outburst of optimism on climbing quotations about a week ago. Removal of depressing influences of technical market conditions accounted for the change in atmosphere.

California Packing, up 2⅝ on the day, established a 1930 high in the forenoon at 76⅝, reaching 77 in Wall street, before receding. Caterpillar's gain was a point less, and Western Pipe and Steel advanced 1¼.

Utility merger rumors, one of which forecast exchange of stock between North American Company, Pacific Gas and Pacific Lighting, which would give control of Great Western Power to Pacific Gas, and San Joaquin Power to Pacific Lighting, rewarding North American by greater interests in Pacific Gas and Pacific Lighting, boosted the public service stocks. Gains included Pacific Lighting, 1½; Pacific Public Service, 1⅛, and Pacific Gas ¾. Volume was heavy in all three. Pacific Lighting anticipated voting of rights by directors, announced after the market closed.

The strongest oil market in weeks followed reports from Southern California that Santa Fe Springs operators had practically secured sufficient signatures to a new agreement to reduce that troublesome field's output below 150,000 barrels daily. Standard closed up 1⅝. Union 1⅛, and smaller gains were recorded by Union Associates, Richfield, Tidewater, Honolulu and North American. None sold lower.

Investors Association led the trust group gaining 1⅛. Transamerica closed ⅛ higher.

	Sales	High	Low	Last
Assoc. Ins. Fund	100	7	7	7
Atlas Diesel "A"	200	31	31	31
Aviation Co. Cal.	100	6	6	6
Bk. of Cal. N. A.	20	283	283	283
Byron Jackson	500	20¾	20⅝	20¾
Calaveras C. pf.	10	87¼	87¼	87¼
Ca. Packing	2,300	76¾	74	75¾
Caterpillar Trac.	5,900	67	66¼	67
Cons. Chemical A	100	31	31	31
Cr. Zell. pfd. A.	100	78½	78½	78½
Do. vtc. com.	200	17½	17⅜	17⅜
Douglas Air. com.	100	16	16	16
Fireman's F. Ins.	10	99½	99½	99½
General Paint A.	100	21½	21½	21½
Golden St. Milk	600	25½	25	25
G. W. P. 7s pfd.	22	106½	106½	106½
Hawaiian C. & S.	50	50	50	50
Hawaiian Pineap.	100	39¼	39¼	39¼
Honolulu C. Oil.	100	32½	32½	32½
Ill. Pac. Glass A	500	24⅜	24	24
Investors Assn.	100	42½	42½	42½
Keister Radio	100	3	3	3
Langendorf "A"	100	25½	25½	25½
Do. "B"	400	24	24	24
Leighton vtc. B.	100	4½	4½	4½
Magnavox Co.	1,300	4⅝	4⅝	4⅝
M.C.M.C. com.	300	22½	22	22
N. Am. Inv. com.	40	105	105	105
No. Amn. Oil	300	14½	14½	14½
Oliver Filters A.	200	28½	28½	28½
Do. "B"	500	27½	27⅜	27⅜
P.G.&E. 6s 1st pf.	300	26⅞	26⅞	26⅞
Do. com.	1,400	62¼	61⅝	61⅝
P.L.C. $6 pfd.	150	100⅝	100⅝	100⅝
Do. com.	100	90	90	90
Pac. Pub. Ser. A	5,600	37½	36¼	37⅛
Pac. T. & T. pf.	5	140¼	140¼	140¼
Do. com.	10	165	165	165
Paraffine com.	100	78	78	78
Richfield O. com.	2,200	24½	24	24⅜
Roos Bros. pfd.	10	93	93	93
S.J.L.&P. 7s p.pf.	10	112½	112½	112½
Schlesinger pfd.	130	60	60	60
Do. "A" com.	300	8	8	8
Shell Union com.	500	21½	21½	21½
Spring Val. Wat.	90	89	89	89
Std. Oil of Cal.	4,500	60⅛	59	60⅛
T.W.A.O.C. pfd.	10	79	79	79
Do. com.	100	11½	11½	11½
Transamerica Co.	5,700	45⅜	45⅛	45⅜
Do. rts.	30,100	2	1	1
Union Oil Assc.	7,200	42½	41⅝	42⅜
Union Oil of Cal.	1,500	43½	42½	43⅛
W. Pipe & Steel.	2,000	27½	25¾	27¼
Pac. T. & T. rts.	5,300	20½	20	20½

PRODUCE STOCKS

NEW YORK, Feb. 26. (Exclusive)—Following is a list of stocks and bonds traded in today on the New York Produce Exchange:

	Sales	High	Low	Close
Aeroklemm	500	1⅝	....	....
Am. Cap. Corp B	100	8	....	....
Am. Ut.&Gen. A	2,300	16½	15½	16½
Assd. Tel. Ut.	100	39½	....	....
Assd. G.&E.	2,600	49	48	48½
Do.mod.db rt.wi.	600	4⅛	4⅛	....
Do. rts.	4,300	17⅛	16⅝	....
Auto. Std.	100	1⅝	....	....
Bagdad Copper	100	210c	....	....
B.G. Sandwich	100	6⅛	....	....
Chat. Phen. Alld	51,100	21½	21¼	21½
Chem. Nat. Assn.	200	22½	22	22½
Claude Neon	400	16	15⅞	16
Det. & Can. Tun.	700	4¾	4⅝	4¾
Dixon	500	12⅞	11⅞	12⅞
Fox Scrip	1,800	73	71	72
Gen. Cap. Cor. B	100	51	....	....
Inland Util. A.	100	25¼	....	....
Int. Car	300	16⅛	16⅛	16⅛
Int. Rutl. Iron	5,400	2½	2⅜	2⅝
Kinner Airp.	2,100	1⅝	1 3-16	1 5-16
Mass. Ut.	100	8⅞	....	....
Metal Text.	200	6	....	....
Monarch Roy. sp.	200	18½	....	....
Natl. Cooper	300	2	....	....
Petr. Conv.	1,400	12⅞	12	12⅞
Radio Sec. A	100	5	....	....
R.R. Shares	100	8½	....	....
Seaboard Ut.	100	7⅞	....	....
Do. war.	100	1	....	....
Shamrock Oil	300	16½	16⅜	....
Sheldon Mining	2,000	53c	50c	....
Splitdorf B	800	2	....	....
Trent. Proc.	2,300	3	2⅞	3⅛
Twin Tape	300	14½	14⅛	14½
Union Cigar	4,000	3-16	⅛	....
Coml. Bank	200	39½	38½	39½
Mfrs. Trust	1,000	150½	....	....

WOOL MARKET

BOSTON, Feb. 26. (AP)—Private cables from South America indicate fairly active market there on cross-bred wools. England and the continent are reported to be buying freely. America is not getting much wool because most bids are lower than cable quotations, and concessions of even a fraction of a cents a pound are not available.

DRIED FRUITS

NEW YORK, Feb. 26. (AP)—Dried fruit, steady.

PERMITS ISSUED

The following permits have been granted by F. C. Athearn, Commissioner of Corporations:

Old English Furniture and Fabric Company, Ltd. Furniture. Directors, R. H. Strosnider, Maurice Beagarie and Alexander Strosnider. Capital, 2500 shares, no par value. Permitted to issue three shares.

Decorators' Work Studio, Inc., Ltd. Furniture. Directors, Peter R. Jepsen, M. Pechnikoff, Sigmund S'Renco. Capital, 1000 shares, no par value. Permitted to issue all.

Pelletier and Rasmussen, Limited. Automobile service station. Directors, Bernhard Rasmussen, A. R. Pelletier and J. C. Rasmussen. Capital, 200 shares, par value $100. Permitted to issue 100 shares.

Miller Livestock Company. Livestock. Directors, A. B. Miller, E. L. Sedelmeier, J. D. McGregor, M. J. Micallef and Samuel Newport. Capital, 5000 shares, par value $100. Permitted to issue all.

Hebrew Co-operative Credit Union. Loans. Directors, Benjamin Knisen, Leo H. Duchowny, A. H. Arak, Ph. Dockoway, J. Stallis, Sam Feinstein and R. Starkman. Capital, 7500 shares, par value $10. Permitted to issue 2500 shares.

Los Angeles Fireworks Co., Ltd. To manufacture fireworks. Directors, C. Edward Fetters, D. P. Goodwin and V. Pinchbaugh. Capital, 5000 shares, no par value. Permitted to issue 4000 shares.

Alvin H. Frank & Co., Inc. Securities brokerage. Directors, H. W. Frank, L. Follis, Alvin H. Frank, S. M. Warmbath and E. L. MacDonald. Capital, 25,000 shares of no par value stock. Permitted to issue 150 shares.

Andy Carr & Co., Ltd. Automobile repairing. Directors, Andy Carr, B. J. Rubloff and Leo B. Ward. Capital, 10,000 shares, par value $1. Permitted to issue five shares.

Casa De Oro, Ltd. Agricultural lands. Directors, J. A. Cornelius, Ruth Cornelius and George W. Talbott. Capital, 50 shares, par value $100. Permitted to issue three shares.

Buschlen Building Corporation, Ltd. Real estate. Directors, George Buschlen, Charles S. Buschlen and John P. Buschlen. Capital, 750 shares par value $10. Permitted to issue 750 shares.

American Truck and Tank Line Company, Inc. Trucking. Directors, John P. Mildoon, Clifford W. Clegg and Orville A. Rogers. Capital, 25,000 shares, par value $1. Permitted to issue 25,000 shares.

The New River Mining Co., Ltd. Mining. Directors, Earl E. Chenoweth, Ralph A. Smith, Sr., William R. Esell, Max Kuhn and Disney Smith. Capital, 4000 shares, no par value. Permitted to issue 4000 shares.

Golden State Petroleum Producers, Ltd. Oil developing. Directors, N. W. Pannill, Alex G. Murray, C. O. Hollaway, David H. Cannon and Clara Kleinman. Capital, 1,000,000 shares, par value $1. Permitted to issue 580,000 shares.

Miss Beverly of California, Ltd. To manufacture ice cream. Directors, Joseph P. MacCaughtry, Mearl Allen, Frank Hayes, Fred L. Porter, C. C. Craig and Charles F. German. Capital, 2000 shares preferred and 1000 shares common, par value $100. Permitted to issue 500 preferred and 500 common.

Casino Company, Ltd. Amusement enterprises. Directors, James Bame, Jesse C. Kramer and M. Brody. Capital, 20,000 shares, par value $10. Permitted to issue 20,000 shares.

Co-operative Auto Supply Company. Auto accessories. Directors, Vernon Morse, Theo R. Plank and Don G. Mohler. Capital, 7500 shares, par value $10. Permitted to issue 5210 shares.

BURKHART ON STAFF

Anderson & Fox, members of the New York and San Francisco stock exchanges, announced yesterday the association with them of Philip Gordon Burkhart as customers' man. He was previously associated with E. A. Pierce & Co., for three years, and was more recently associated with Wilcox, Drake & Co., where he was in charge of the institutional accounts.

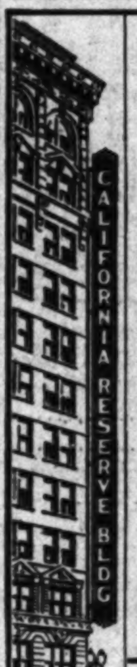

A Care Free—
Worry Free Investm
...Ideal for Your Surplus F
FOR SURPLUS FUNDS
now available for invest-
ment, either small or large amounts, the Convert-
ible Mortgage Deed of Trust Certificates issued
by the California Reserve Company
are ideal, because secured by a large
margin of Improved Real Estate—
and yield . . . .
8
Can be purchased in amounts of $100 or multiples
for cash, or on installment plan ... Send coupon for
California RESERVE CO.
CALIFORNIA RESERVE BLDG.
SPRING at 4th ST. • LOS ANGELES, CALIF.
Please send me illustrated booklet
8% Convertible Mortgage Deed of Trust Certificates.
Name
Address

Listed on L. A. Stock Exchange

Douglas Aircraft

Results of plan
pansion on 1929
ings, government
ness, entry into
commercial field
1930 operations,
lined in our
report.

Also other infor
tive data relative
this company.

Ask for copy.

L.A. Investm
Securities
One of the
Los Angeles Investment
Resources of group over $25,0
MEMBERS.
L. A. Stock Exchange
L. A. Curb Exchange
Stock Exchange Bldg., TRini
and
1035 So. Broadway, WEstm
PASADENA LONG BEACH

House Hunting Ma
Easy Through Times

is of Faith
55—1930

our cities has gone hand in
ction of factories, apartments,
business buildings. Improved
response, has become stead-
. Confidence in this upward
e foundation of many great

change, moving in cycles to
, but the general trend of city
has been steadily upward.

sight have been able to profit
in this steady upward trend,
ase of real estate and in the
state securities.

of a century, through the
ng projects, this organization
tably to the development of
se future growth and develop-
ent upon the same type of
that this house has done in

has faith in real estate as a
nt. That faith is founded on
intimate experience with real
stability and its promise for

Sons Investment Co.
Founded 1855
uth Spring Street
Los Angeles

Care Free—
Free Investment
or Your Surplus Funds

For surplus funds
now available for
mall or large amounts, the
Deed of Trust Certificates
nia Reserve Company
use secured by a large
roved Real Estate—
8%
PER ANNUM

d in amounts of $100 or multiples of $100
stallment plan ... Send coupon for

California
RESERVE CO.
CALIFORNIA RESERVE BLDG.
at 4th ST. • LOS ANGELES, CALIF.

ated booklet containing information on your
age Deed of Trust Certificates.

NEW YORK BOND PRICES

MARKET AVERAGES

NEW YORK, Feb. 26. (Exclusive) Today's stock range, as compiled by the New York Times:

	High.	Low.	Last.
25 railroads	130.94	130.13	130.77
25 industrials	315.46	307.22	314.08
50 stocks	223.20	218.67	222.42

NET CHANGE

25 railroads	+.75
25 industrials	+6.98
50 stocks	+3.86

BONDS

		Net change Day	Month	Year
40 issues	86.98	+.01	+.12	—2.39

Yearly range of 50 stocks:

	High.		Low.	
*1930	223.36	Feb.	203.95	Jan.
1929	311.19	Sept.	164.43	Nov.
1928	231.45	Dec.	172.13	Feb.
1927	185.47	Oct.	136.85	Jan.
1926	142.35	Dec.	109.88	Mar.
1925	136.21	Dec.	81.18	Mar.
1924	107.20	Dec.	82.20	Apr.
1923	95.35	Mar.	77.15	Oct.
1922	98.06	Oct.	66.21	Jan.
1921	78.13	May	58.35	June
1920	94.87	Apr.	62.70	Dec.
1919	90.38	Nov.	68.78	Jan.
1918	86.16	Nov.	64.12	Jan.
1917	94.46	Jan.	67.47	Dec.

*High for year to date.

NEW YORK, Feb. 26. (AP)—Today's market averages: (Copyrighted, 1930, Standard Statistics Co.)

STOCKS

	50 Ind.	20 Rails.	20 Util.
Today	179.6	138.8	242.4
Previous day	175.8	135.6	239.3
Week ago	176.2	139.0	248.7
Year ago	213.4	135.9	212.0
2 years ago	142.2	118.5	130.5
3 years ago wkly. av.	110.8	111.2	104.9
High, 1930	182.8	140.3	245.6
Low, 1930	166.5	128.1	207.9

Total sales, 3,107,750 shares.

BONDS

	10 Ind.	10 Rails	10 Util.
Today	93.0	105.1	98.3
Previous day	93.0	105.0	98.2
Week ago	91.9	104.9	98.0
Year ago	94.1	103.4	98.8
2 years ago	97.0	108.8	100.7
3 years ago wkly. av.	95.0	104.8	98.2
High, 1930	93.2	105.8	98.8
Low, 1930	91.9	104.5	97.8

Total sales, par value, $7,322,000.

UNITED STATES GOVERNMENT BONDS
(Dollars and Thirty-seconds)
Sales in $1000

Clamoring for Service

Throughout Eastern cities where Pickwick Nitecoaches have been displayed, motor stage patrons are clamoring for these luxurious sleeping car accommodations.

Approximately 100 coaches—the annual factory capacity—could be placed in operation on Eastern stage lines immediately.

Coaches are leased to operating companies at a flat rental per mile plus the total berth fare, a basis similar to that employed by the Pullman Company.

You can share in these profits through the purchase of Pickwick Nitecoach Capital Shares. Let us send full details.

Pickwick Nitecoach Corporation, Ltd.
624 Van Nuys Bldg., Los Angeles
Telephone: FAber 2306

Use Coupon

PICKWICK NITECOACH CORPORATION, LTD.,
624 Van Nuys Bldg., Los Angeles.
Gentlemen: Kindly send me without obligation complete information on Pickwick Nitecoach Securities.
Name
Address
City T

JEFFRIES BANKNOTE COMPANY
117 WINSTON STREET LOS ANGELES TRINITY 9611
BONDS AND STOCK CERTIFICATES ENGRAVED AND PRINTED IN ACCORDANCE WITH ALL REQUIREMENTS OF THE NEW YORK, LOS ANGELES, SAN FRANCISCO, AND CHICAGO STOCK EXCHANGES.
ENGRAVERS LITHOGRAPHERS PRINTERS

TAX EXEMPT
7% PUBLIC IMPROVEMENT BONDS
any amount $100 to $100,000. Issued by California Cities and Counties for Street or Similar Public Improvements.
Royal Securities Company
Established 1908
650 SOUTH SPRING STREET, LOS ANGELES
22 years without a dollar's loss of interest or principal on Bonds purchased from this house.

LOGAN & BRYAN
MEMBERS NEW YORK STOCK EXCHANGE
636 SO. SPRING STREET BILTMORE HOTEL
And Other Prominent California Points.

NEW ISSUE TAX EXEMPT

$610,000.00
CITY OF LOS ANGELES
Street Opening Act of 1911
7% BONDS
(Widening of South Flower Street)

Dated November 7, 1929 Annual Maturities as stated below

Principal and annual interest (July 1st) payable in gold coin of the
United States at the office of the Treasurer of the
City of Los Angeles, California

EXEMPT FROM ALL FEDERAL INCOME TAX
EXEMPT FROM CALIFORNIA PERSONAL PROPERTY TAX

FINANCIAL STATEMENT:

Estimated Actual Valuation (Land and Improvements)	$10,000,000.00
Actual Assessed Valuation	4,463,934.00
Amount of these Bonds	610,000.00

PURPOSE OF ISSUE:
These bonds have been issued for the acquisition of five feet on either side of South Flower from Eighth Street to Washington Boulevard to provide a uniform width of eighty feet. The district comprises a highly improved business and apartment house area of downtown Los Angeles.

SECURITY:
These bonds constitute a direct lien on specific properties fronting on both sides of South Flower Street, ranking ahead of all present or future mortgages, mechanics' liens, judgments, etc. The average lien amounts to approximately $100 per front foot as compared with an average valuation of from $1200 to $3000 per front foot.

LEGALITY:
Bonds are offered subject to the approving legal opinion of Messrs. O'Melveny, Tuller & Myers, Attorneys, Los Angeles.

MATURITIES
$291,600 due 1/10th each year July 1, 1930 to 1939, inclusive
$103,800 due 1/20th each year July 1, 1930 to 1949, inclusive
$215,000 due 1/30th each year July 1, 1930 to 1959, inclusive
Approximate average denominations, $5000

Price on all maturities 104 and interest
[*Yielding approximately 6.10% to 6.50% depending on maturity*]

The Pacific Co., Ltd. Municipal Bond Company
District Bond Company

The foregoing information has been obtained from sources deemed reliable and, while not guaranteed, is believed to be correct.

***Counselled* Investment**

will enable you to take full advantage of the opportunities presented this spring

"THE spring brings a rising stock market." This has long been a popular saying. It is a true saying, in so far as trade is *usually* accelerated in spring and security prices *usually* move with, or in advance of, trade accelerations. This spring, full investment opportunities will be realized by those capable of choosing in a selective market, and capable of selecting securities of companies that will prosper most.

Right companies in right industries

It is not easy for an individual to choose to best advantage even when security markets as a whole are advancing strongly. In periods like the present, an individual working alone finds safe and favorable selections many times more difficult. *This is no time for casual investing on hearsay advice.* It is a splendid time, however, for investing in securities which have been proved favorable, in the light of searching surveys of economic conditions, of business trends and of corporate positions. It is important to select *the right companies* in *the right* industries.

Complete, searching surveys precede all Brookmire recommendations. Brookmire functions for you as a most extensive statistical and analytical staff. Serving thousands of investors with aggregate funds of many millions of dollars, Brookmire maintains the largest, the oldest and the most highly specialized organization of its kind in this country . . . it places within your reach investment advice of inestimable value.

Investigate now

With security prices at present levels, *this* is the best possible time to investigate what Brookmire offers. Basic advice is of more value now than ever. If you are desirous of safeguarding your funds and of obtaining steady, substantial appreciation, it will pay you to give immediate consideration to *counselled investing*. There is no question but that *un*-counselled investing, at any time, is a serious handicap. Yet, there is no need to do without it, for the cost is negligible even for the small investor.

Read these significant reports

Together with full information about Brookmire Service, we shall be glad to send you, without obligation, recent issues of the Brookmire Analyst, the Brookmire Forecaster and the Brookmire Investment Opportunity Bulletin. These bulletins show you exactly how Brookmire keeps investors informed and illustrates the extent and type of information furnished to Brookmire subscribers.

Use the coupon today for immediate information, and our latest report on the proper investment policy to follow.

BROOKMIRE ECONOMIC SERVICE, Inc.
1010 Russ Bldg., San Francisco.
Please send me a complete description of Brookmire Service. I should also like complimentary copy of your latest bulletin on securities. LT-G4
Name
Address

BROOKMIRE ECONOMIC SERVICE
SAN FRANCISCO SEATTLE LOS ANGELES SPOKANE PORTLAND
NEW YORK BOSTON CHICAGO PHILADELPHIA NEWARK PROVIDENCE PITTSBURGH
CLEVELAND BUFFALO COLUMBUS ROCHESTER DETROIT MINNEAPOLIS ST. LOUIS
ATLANTA TORONTO ERIE CINCINNATI MONTREAL MEMPHIS
Investment Counselors for more than a quarter century

FOR SALE
STATE CAPITAL COMPANY
100 Units @ $110.00
Each unit consists of one pfd. and One Com.
ORIGINAL SELLING PRICE $125 PER UNIT.
Holding Company for California Mutual Building and Loan Association.

NORTH AMERICAN ASSOCIATES
50 Units at $90.00
Each unit consists of one Pfd. and One Com.
ORIGINAL SELLING PRICE $101 PER UNIT
Holding Company for North American Building and Loan Association.

WANTED
NORTH AMERICAN ASSOCIATES
100 Units @ $80.00
STATE CAPITAL COMPANY
100 Units @ $95.00

WE SPECIALIZE IN UNLISTED SECURITIES

FEINSTEIN & Co
TRinity 8171
Los Angeles, Calif.

WM. CAVALIER & Co.
MEMBERS
New York Stock Exchange
Los Angeles Stock Exchange
San Francisco Stock Exchange
COMPLETE BOND & BROKERAGE SERVICE
650 South Spring Street
LOS ANGELES
(Trinity 4115)
San Francisco Oakland Berkeley

BACON, WARDELL & Co.
Members
Los Angeles Stock Exchange
Los Angeles Curb Exchange
San Francisco Stock Exchange
San Francisco Curb Exchange
PRIVATE WIRE TO SAN FRANCISCO
650 SOUTH SPRING STREET
FAber 4365
Russ Building (18th Floor), San Francisco

Going to Move? See conveniently grouped rental columns of Times Want Ads.

GROUP OF RAIL PROFITS GIVEN

January Reports Generally Show Declines

NEW YORK, Feb. 26. (Exclusive) January railroad operating statements issued here today include the following:

	1930	1929
M.K.T. LINES		
January oper. rev.	$3,653,066	$4,578,782
xNet income	84,108	487,519
x—After adjustment bond interest.		
MISSOURI PACIFIC		
January oper. rev.	$10,131,231	$10,857,963
Net income	322,774	737,925
CHICAGO, MIL., ST. PAUL & PACIFIC		
January gross	$11,488,640	$12,624,881
Balance after taxes	1,066,015	1,837,831
Net oper. income	669,535	1,343,139
CHICAGO & NORTHWESTERN		
January gross	$10,474,129	$10,848,504
Net oper. income	619,709	628,815
CHICAGO, ST. PAUL, MPLS., OMAHA		
January gross	$2,172,387	$2,062,622
Net oper. income	206,928	53,874
CHICAGO & EASTERN ILLINOIS		
January gross	$1,874,340	$2,137,937
Net oper. income	31,398	174,546
INTERNATIONAL GREAT NORTHERN		
Jan. oper. revenue	$1,263,191	$1,496,233
xNet loss	137,356	45,946
x—Before adjustment bond interest.		
GULF COAST LINES		
Jan. oper. revenue	$1,542,[illegible]	$1,370,145
Net income	220,253	33,867
JERSEY CENTRAL		
January oper. rev.	$4,450,000	$4,609,000
Net oper. income	658,000	704,000
DELAWARE HUDSON		
January oper. rev.	$3,319,000	$3,188,000
Net oper. income	401,000	339,000
FLORIDA EAST COAST		
January oper. rev.	$1,379,000	$1,364,000
Net oper. income	326,000	286,000
CINCINNATI, NEW ORLEANS & TEXAS PACIFIC		
January gross	$1,639,418	$1,811,174
Net oper. income	301,966	384,814
ALABAMA GREAT NORTHERN		
January gross	$712,891	$816,142
Net oper. income	62,128	163,687
MOBILE AND OHIO		
January gross	$1,158,657	$1,372,787
Net oper. income	8,143	107,479
DELAWARE, LACKAWANNA & WESTERN		
January gross	$5,962,844	$6,703,606
Net oper. income	630,263	1,104,777
GREAT NORTHERN		
January gross	$6,458,382	$7,338,640
Net oper. income	3,066	238,742
PENNSYLVANIA		
January gross	$48,351,408	$51,664,804
Net oper. income	5,996,615	7,917,089
WEST JERSEY AND SEASHORE		
Net oper. income	$60,873	$89,[illegible]
N. Y. ONTARIO AND WESTERN		
January net loss	$73,061	$122,914

PRICES ON EXPORT OIL PRODUCTS CUT

NEW YORK, Feb. 26. (Exclusive) Export Petroleum Association, Inc., announced today that prices on export gasoline have been reduced ½ cent a gallon and on kerosene 1 cent a gallon effective immediately. The association represents leading oil exporting companies in this country and was formed last year under the Webb Act.

PERE MARQUETTE IN NEW FINANCING STEP

WASHINGTON, Feb. 26. (Exclusive)—Pere Marquette Railway today applied to the Interstate Commerce Commission for authority to issue $14,000,000 of first mortgage 4½ per cent fifty-year gold bonds, Series C, dated July 1, 1916. A like amount of 5 per cent first mortgage gold bonds nominally issued and held in the carrier's treasury will be canceled.

SPERRY AND ALBERS CUT FLOUR PRICES

SAN FRANCISCO, Feb. 26. (Exclusive)—Sperry Flour Company and Albers Brothers' Milling Company today announced a reduction of 20 cents a barrel in the price of flour to $7.40, on the basis of two ninety-eight-pound sacks.

OFFICIALS PAY VISIT

Three vice-presidents of E. H. Rollins & Sons arrived here yesterday as guests of the Los Angeles office of the investment banking house. They are B. H. Dibblee and Alexander McAndrew from San Francisco and Thomas J. Walsh of New York City. Mr. Walsh will remain here for ten days.

LOS ANGELES EXCHANGE

Speculative Interest in Oil Shares Revives as Bulls Swing Stocks Upward

Petroleum shares were carried upward on a buoyant movement yesterday to feature trading on the Los Angeles Stock Exchange. The action was in sympathy with a similar run-up on the New York exchanges following a strengthening of the commodity markets, and pulled the oil list out of a rut of several days' standing. Other sections of the board were favorably affected.

Standard Oil of California led the advance with a jump of 2 3-8 points to a high and a close at 60 3-8. All other oils closed at or near the high prices for the day. Union spurted 1 1-8 to 43 1-8 and Union Associates, with a turnover of 4000 shares, gained 3-4 to 42 1-4. Rio Grande with sales of 3800 shares reached a top at 19 and ended at 18 3-4 for a net gain of ½, and Shell and Richfield firmed up 1-8 each to 21½ and 24 1-4, respectively. Pacific Western, under pressure, ran contrary to the general trend, falling off 5-8 to 14 on sales of 3600 shares.

Transamerica Corporation on a turnover of 2300 shares was less active than on the preceding session but firmed up 3-8 to 45 3-8. Security-First National Bank gained ½ to 115, the year's high, and Seaboard National featured with an advance of 2 1-8 points to 47 1-8.

Douglas Aircraft touched a new top for the year with a gain of 1 1-8 points to 16 1-4 and Western Air Express improved 3-4 to 39. Pacific Lighting advanced 1½ points to 90 1-4 and Southern California Edison continued upward with a gain of 3-8 to 64. The high for the year is 64 5-8. Edison rights after selling at 3.55 ended at 3.50, up 5 cents net. Pacific Public Service, recent feature and which has been active for the past week, traded at 37, up 1-8. Pacific Mutual rights dropped off another 10 cents to 2.90 and Pacific Finance with International Re-Insurance eased fractionally.

Sales totaled 32,047 shares valued at $938,328; previous day, 29,234 shares valued at $850,650.

1930 High	Low	Div. per Sh.		Sales	High	Low	Last	Net Change	Closing Bid
300	150	....	*Aero Corp. Cal.	...	...	...	...	......	305
23½	22	2.00	Barnsdall Oil	...	...	...	...	......	21½
145	99	.68	*Bolsa Chica Oil "A"	900	115	...	...	......	113½
..	..	7.00	Bdwy. Dept. St. pfd.	...	...	...	...	......	75
10¼	10¼	7.00	Do. pfd. ex-war.	...	...	...	...	......	75
23½	17⅞	8% s.	Byron Jackson Co.	200	21	20⅞	20⅞	— ⅛	20¼
43	40¾	1.00E	Claud Neon	2,300	43½	43¼	42⅞	+ ⅛	42⅞
120	113	4.00A	California Bank	83	113	...	...	— ⅛	113
67¼	67¼	4.00	Cal. Packing Corp.	...	...	...	...	......	74½
85	80	7.00	Central Investment	...	...	...	...	......	93
112¼	110	4.00A	Citizens' Natl. Bk.	50	110½	...	...	......	111
..	..	3.00	Coml. Disc. com.	...	...	...	...	......	62
..	..	1.00	Do. new	...	...	...	...	......	24
16½	12⅞	....	Douglas Aircraft	500	16¼	15⅞	16¼	+ 1⅛	16⅛
23	18	1.60	Emsco Der. Co. com.	100	18	...	...	......	18
420	420	18.00A	Farm. & Mer. Nat.	...	...	...	...	......	410
8¼	8¼	1.00	Foster-Kleiser com.	...	...	...	...	......	8
14½	12	1.20	Gilmore Oil Co.	...	...	...	...	......	13½
93	94	7.00	Goodyear Tex. pfd.	...	...	...	...	......	95
96	95	7.00	Goodyear T.&R. pfd.	200	95½	95	95½	......	95
..	..	....	Hal Roach 8s pfd.	...	...	...	...	......	10
32	30	....	Holly Sugar com.	...	...	...	...	......	29
23⅞	22	2.00	Home Serv. 8s pfd.	...	...	...	...	......	21
..	..	2.00	Honolulu Cons. Oil	...	...	...	...	......	32
42	35	4.00	Hydraulic Brake Co.	...	...	...	...	......	33
..	..	2.00	Ill. Pac. Gl. "A"	...	...	...	...	......	23½
47½	41	....	Internl. Re-Ins. Co.	100	45	...	...	— ½	44½
44¾	43	3.00	Jantzen Knit. Mills	...	...	...	...	......	43
..	..	2.00	Lane, C. Bak. "B"	...	...	...	...	......	34
30	30	....	Lincoln Mtg. Co.	...	...	...	...	......	30
8⅞	8⅞	.24	L. A. Athletic Club	...	...	...	...	......	8⅞
102	101	6.00	L. A. G.&E. pfd.	32	101½	101⅛	...	— ⅛	101⅝
20½	18⅞	1.20	L. A. Inv. Co.	100	19⅛	...	...	+ ⅛	19
25½	25	1.60	Do. Sec. Co.	100	25	...	...	......	25
33	18	2.00E	Macmillan Petro.	...	...	...	...	......	20
..	..	....	Maddux Airline	...	...	...	...	......	3
300	300	....	*Moreland Mot. com.	...	...	...	...	......	215
6⅛	6⅛	....	Do. pfd.	...	...	...	...	......	5
171	169	8.00	Mtg. Guar. Co.	...	...	...	...	......	169
110	110	4.00	N. A. Inv. Cor. com.	...	...	...	...	......	104
..	..	5.50	Do. 5½s pfd.	...	...	...	...	......	91
..	..	6.00	Do. 6s pfd.	...	...	...	...	......	98
35	30	....	Pac. Am. F. Ins. Co.	...	...	...	...	......	30
28	27	2.40	Pac. Clay Products	...	...	...	...	......	27½
43	31½	1.22E	Pac. Finance Co.	600	38⅞	38⅝	38⅝	— ⅛	38½
..	..	.80	Do. pfd. "A"	...	...	...	...	......	7⅞
64¾	55¾	2.00	Pac. G.&E. com.	110	62	...	...	— ⅛	61⅞
26⅞	26⅞	1.50	Do. 1st pfd.	...	...	...	...	......	26⅞
92½	79	3.00R	Pac. Lighting com.	100	90¼	...	...	+ 1½	89⅞
101⅞	100¾	6.00	Do. 6s pfd.	...	...	...	...	......	100½
86	81½	2.00R	Pac. Mut. Life Ins.	...	...	...	...	......	81
330	290	....	*Do. rts. wi.	1,800	300	290	290	—10	290
8⅛	6	....	Pacific National Co.	...	...	...	...	......	7
39¾	28	1.20	Pac. Pb. Sr. "A" cm.	200	37	...	...	+ ⅛	37
165	163	9.00	Pac. T.&T. com.	...	...	...	...	......	163
..	..	....	Do. rites	...	...	...	...	......	20½
18¼	13	....	Pac. Western Oil	3,600	14⅝	14	14	— ⅝	13⅞
8½	7¼	.80	Pickwick Corp. com.	...	...	...	...	......	7½
400	210	....	*Republic Pet. Co.	...	...	...	...	......	230
32	30	2.00	Republic Supply Co.	...	...	...	...	......	30
29½	22⅞	2.00	Richfield Oil	1,100	24½	24¼	24¼	+ ⅛	24⅜
23½	21	1.75	Do. pfd.	...	...	...	...	......	22½
19½	16⅞	1.60	Rio Grande Oil	3,800	19	18¾	18¾	+ ½	18⅝
112½	111½	7.00	S.J. L.&P. pr. pf. 7s	80	111½	...	...	— ⅛	111½
101½	100	6.00	Do. pr. pfd. 6s	...	...	...	...	......	100½
54¾	45	1.25	Seaboard Natl. Bk.	10	47⅛	...	...	+ 2⅛	45
53	49⅞	1.50	Seaboard Nat. Sec.	...	...	...	...	......	47¼
115	110	4.48	Sec. 1st Nat. Bank	850	115	114½	115	+ ½	115
22⅞	21⅛	1.40	Shell Union com.	300	21½	...	...	+ ⅛	21½
31	27½	1.75	Signal O. & G. "A"	...	...	...	...	......	28
..	..	1.75	Do. "B"	...	...	...	...	......	29
64⅜	56½	2.00R	So. Cal. Edis. com.	700	65	...	...	+ ⅜	64⅞
370	260	....	*Do. rites	1,000	355	350	350	+ 5	350
66	57	2.00R	Do. orig. pfd.	20	64½	...	...	+ ½	64¼
29¼	27⅞	1.75	Do. 7s pfd.	200	28½	...	...	— ⅛	28⅜
26⅞	25⅞	1.50	Do. 6s pfd.	200	25⅞	...	...	......	26
24⅞	23⅞	1.37½	Do. 5½s pfd.	100	24	...	...	......	24
24½	24½	1.50	So. Cal. Gas 6s	...	...	...	...	......	24¼
..	24½	1.50	Do. "A" pfd.	...	...	...	...	......	24⅜
98¾	96½	6.00	So. Co. Gas pfd. 6s	...	...	...	...	......	96½
..	..	6.00	So. Pacific Co.	...	...	...	...	......	122½
61½	56	2.50E	Standard Oil Cal.	1,000	60⅜	59¼	60⅜	+ 2⅜	60¼
..	..	....	Superior Oil com.	...	...	...	...	......	5
..	6	....	Do. pfd.	...	...	...	...	......	10
..	..	....	Title Ins. & Trust	...	...	...	...	......	95
28	24½	2.50	Taylor Mill. Corp.	200	28	27½	28	+ 1	27½
47⅞	42⅞	1.60R	Transamerica Corp.	2,300	45½	45⅛	45⅜	+ ⅜	45
46	39	....	*Do. scrip. new	470	44	...	...	+ 1	..
3	1	....	*Do. rites	2,700	1	...	...	......	1
43½	40⅞	2.00E	Union Associates	4,000	42½	41⅞	42½	+ ¾	42⅛
46	41⅞	2.00E	Union Oil Cal.	800	43⅛	42⅞	43⅛	+ 1⅛	43⅛
325	325	7.00A	Union Bk. & Tr. Co.	...	...	...	...	......	325
40⅛	39⅞	1.50	Van de Kamps Bak.	200	40⅛	39⅞	40⅛	— 2⅞	38⅛
22	21	2.00	Weber Showcase pf.	20	22½	22	22	......	21⅞
40½	22	.60	West. Air Express	100	39	...	...	+ ¾	37
28⅛	27¼	2.00	West. Pipe Steel	...	...	...	...	......	27

BONDS

	High	Low
$1,000 Asso. Oil 6s '35	102⅞	....
5,000 Richfield Oil 6s '44	95½	....
5,000 So. Cal. Gas 5s '37	99⅛	....
3,000 So. Co. Gas 4½s '68	91	....

*—Prices in cents.

Dividend symbols: A—Plus extras. B—Including extras. D—Partly stock. E—Plus stock. R—Plus rights. S—Payable in stock.

INVESTMENT TRUSTS

NEW YORK, Feb. 26. (AP)—Investment trusts:

	Bid	Asked
Affiliated Inv. Inc.	4	8
Do. units	60	70
Alex. Hamilton Inv. A	18	20
All Am. Gen.	16½	17½
Alliance Inv.	32	..
Amn. Br. & Cont. pfd.	60	73
Amn. Cap Corp. B	7	..
Amn. & Cont. Corp	19	21
Amn. Fdrs. new	25⅞	26⅞
Amn. Ins. Stocks	14½	17
Amn. Lond. and Emp. pfd.	26	32
Do. part	22	26
Amn. Railway Trust	16¾	17¼
Amn. Util. and Gen. A	..	38
Do. B	7⅛	8⅛
Assd. Stand. Oil Stocks	11¼	12
Astor Fina.	45	..
Do. B	12	..
Atlantic Sec. com.	17	20
Do. pfd.	38	41
Atlantic Pac. Int. units	35	45
Do. new scrip	105¼	..
Do. pfd. war.	30	40
Do. int. com. ex-war.	5	10
Bankers Shares	15	19
Bankers Nat. Inv.	28	31
Bank Stocks Hold. Corp.	10	15
Bancsilla Corp.	16½	20¼
Basic Ind. Shares	8⅞	9⅞
Bedford Nat. Corp. units	57	66
Br. Type Inv. new	15¼	18⅝
Brooklyn Cab Inc.	9⅞	9⅞
Cap. Manage	33	38
Cent. Nat. A	50	55
Do. B	20	25
Chain and Gen. Equities	9½	12
Do. 6½s pfd.	76	86
Chain Store Inv. new	3⅛	5
Do. pfd.	95	105
Charted Inv. com.	29	31
Do. pfd	77	..
Chatham and Phenix Allied	20⅛	21⅛
Chelsea Exchange A	23	35
Do. B	23	35
Chem. Nat. Assn.	21½	22½
Col. Inv.	24¾	25¾
Cont. Metro Bank Shares A	8	14
Corp. Trust Shares	8⅞	9⅞
Crum & Fos. Ins. Shares B com	68	72
Do. pfd.	98	100
Do. Inc. B com.	70	74
Do. pfd.	103	..
Diversified Trustee Shares A	24	..
Do. B	21½	..
Do. C	6⅞	9⅞
Equitable Fin. Corp. A	15	20
Fed. Cap. com.	21	24
Do. units	48½	54
Fixed Trust Shares A	20⅝	..
Do. B	18	..
Gen. Equity A	10	..
Granger Trade	20	24
Gude Winmill Trad.	40	50
Incorp. Equities	30½	33½
Investment Co. of Am. com	43	..
Do. pfd.	82	90
Inv. Trust of N. Y.	11	11⅜
Do. pfd.	82	90
Oil Shares Inc. units	41	47
Reyburn Co.	13	14½
Reynolds Inv. new com	8	9½

SALT LAKE MINES

SALT LAKE CITY, Feb. 26. (Exclusive) Closing quotations:

Alta Con., 2¼; Alta Merger, 3¾; Alta Mich., 6; Alta Tun., ½; Amal. Gold, 10; Am. Exploration, 20; Big Hill, 22; Bingham Metals, 2⅜; Black Metal, 2¼; Bonanza Mining, 2¼; Bullion, 1¼; Cardiff, 15; Cedar Talis., ¾; Chief Con., 1.62½; Colorado Con., 5; Columbus Rexall, 3; Croff, 3; Crown Point, 5¾; Dix Butte, 15; Dragon, 3; E. Crown Point, 2½; E. Standard, ¾; E. Tin. Coal, 45; E. Tin. Con., 30; Emma Silver, ¾; Empire Mines, 7½; Eureka Bullion, 29; Eureka Lily, 78; Eureka Mines, 2; Galena, ½; Howell, 6; Iron King, 30; Kennebec, 14; Keystone, 25; Lehi Tintic, 4½; Magnolia Lead, 15; Mammoth, 85; Mason Valley, 2.25; Mich. Utah, 1½; Miller Hill, 1; Missouri Monarch, 50; Monarch Lead, 1.22½; Mountain View, 1¾; Moscow, 1.60; Nail Driver, 25; Nat. Treas., ½; New Quincy, 62; North Lily, 2.25; No. Standard, 9½; Ohio Copper, 1.05; Opohongo, ½; Park Bingham, 6¼; Park King, 7; Park Utah, 2.90; Plumbic Mines, 15; Plutus, 50; Prince Con., 2½; Provo, 60; Rico Argentine, 11; Silver King Coal, 10.00; Silver Shield, 13½; Silver Standard, 1; So. Standard, 12½; Standard Lily Ex., 4; Tar Baby, 4; Tintic Giant, .5; Tintic Lead, 1.62½; Tintic Southern, ¾; Tintic Standard, 9.90; Utah Con., 1; Walker Mining, 3.70; West Toledo, 1½; Zuma, 4½.

BANK STOCKS

NEW YORK, Feb. 26. (Exclusive)—Range of New York bank stocks follows:

NEW YORK	Bid.	Asked.
Bank of America	127	129
Bank of Manhattan	130	132
Bankers' Trust Co.	149	151
Central Hanover	346	348
Chase National, new	163	165
Chatham Phenix	125½	127½
Chemical Bank & Trust	80½	81½
Corn Exchange	208	210
Equitable Trust	115	118
Fifth-avenue Bank	3300	3400
First National Bank	5600	5640
Guaranty Trust Co.	730	740
Irving Trust Co.	57⅞	58¼
Lawyers' Title & Trust	280	287
Manufacturers' Trust	149	151
National City Bank	244	246
New York Trust Co.	270	276
Public National Bank	132½	134
Brooklyn Trust	785	795
Commercial National Bank	553	563
Hibernia Trust Co.	168	175
People's National Bank	450	...
Richmond National	150	...
Empire Trust	79	81
Travelers' Insurance Co.	1460	1500
Hartford Fire Ins. Co.	76	77
Globe & Rutger Fire Ins.	1460	1500
Manhattan, new	130	132
CHICAGO		
Central Trust, Ill.	424	428
Continental, Ill.	716	719
First National Bank	738	742
Foreman National	800	804
Harris Trust	848	853
Nat. Bank Republic	153	154
Northern Trust	950	965
People's Trust & Sav.	490	504
Union Bank, Chicago	325	330

SAN FRANCISCO

SAN FRANCISCO, Feb. 26. (AP)—Another wave of speculative hopefulness rolled over the San Francisco Stock Exchange today and carried prices higher on the rising tide. Industrial, utility and oil shares brightened the faces of investors. The banks showed slight improvement.

Coincident with the return of bullish sentiment the volume of trading rose, shares totaling 91,573 changing hands at $2,644,716—figures not equaled since the last outburst of optimism on climbing quotations about a week ago. Removal of depressing influences of technical market conditions accounted for the change in atmosphere.

California Packing, up 2⅞ on the day, established a 1930 high in the forenoon at 76⅞, reaching 77 in Wall street, before receding. Caterpillar's gain was a point less, and Western Pipe and Steel advanced 1¼.

Utility merger rumors, one of which forecast exchange of stock between North American Company, Pacific Gas and Pacific Lighting, which would give control of Great Western Power to Pacific Gas, and San Joaquin Power to Pacific Lighting, rewarding North American by greater interests in Pacific Gas and Pacific Lighting, boosted the public service stocks. Gains included Pacific Lighting, 1¼; Pacific Public Service, 1⅛, and Pacific Gas ¾. Volume was heavy in all three. Pacific Lighting anticipated voting of rights by directors, announced after the market closed.

The strongest oil market in weeks followed reports from Southern California that Santa Fe Springs operators had practically secured sufficient signatures to a new agreement to reduce that troublesome field's output below 150,000 barrels daily. Standard closed up 1⅜, Union 1⅛, and smaller gains were recorded by Union Associates, Richfield, Tidewater, Honolulu and North American. None sold lower.

Investors Association led the trust group, gaining 1⅜. Transamerica closed ⅛ higher.

	Sales	High	Low	Last
Assoc. Ins. Fund	100	7	7	7
Atlas Diesel "A"	200	31	31	31
Aviation Co. Cal.	100	6	6	6
Bk. of Cal. N. A.	20	285	285	285
Byron Jackson	300	20¾	20¾	20¾
Calaveras C. pf.	10	87¼	87¼	87¼
Ca. Packing	3,300	76⅞	74	75⅞
Caterpillar Trac.	5,900	67	66⅞	67
Cons. Chemical A	100	31	31	31
Cr. Zell. pfd. A	100	78½	78½	78½
Do. vtc. com.	100	17⅛	17⅛	17⅛
Douglas Air. com.	100	16	16	16
Fireman's F. Ins.	10	99½	99½	99½
General Paint A.	100	21½	21½	21½
Golden St. Milk	600	25⅞	25	25
G. W. P. 7s pfd.	22	106½	106½	106½
Hawaiian C. & S.	50	50	50	50
Hawaiian Pineap.	100	59⅛	59⅛	59⅛
Honolulu C. Oil	100	32½	32½	32½
Ill. Pac. Glass A	500	24⅞	24	24
Investors Assn.	100	42½	42½	42½
Kelster Radio	100	3	3	3
Langendorf "A"	100	25½	25½	25½
Do. "B"	400	24	24	24
Leighton vtc. B.	100	4½	4½	4½
Magnavox Co.	1,300	4⅞	4½	4½
M.C.M.C. com.	300	23⅞	23	23
N. Am. Inv. com.	60	105	105	105
No. Amn. Oil	300	14½	14¼	14¼
Oliver Filters A	200	28⅞	28⅞	28⅞
Do. "B"	500	27⅞	27⅞	27⅞
P.G.&E. 6s 1st pf.	300	26⅞	26⅞	26⅞
Do. com.	1,400	61¾	61⅝	61⅝
P.L.C. 86 pfd.	100	100¾	100¾	100¾
Do. com.	700	90	89	89⅞
Pac. Pub. Ser. A	5,000	37½	36⅛	37⅛
Pac. T. & T. pf.	5	146⅛	146⅛	146⅛
Do. com.	10	165	165	165
Paraffine com.	100	76	76	76
Richfield O. com.	2,300	24⅛	24	24⅛
Roos Bros. pfd.	10	93	93	93
S.J.L.&P. 7s p.pf.	10	112½	112½	112½
Schlesinger pfd.	120	60	60	60
Do. "A" com.	300	8	8	8
Shell Union com.	300	21½	21½	21¼
Spring Val. Wat.	90	99⅞	99	99
Std. Oil of Cal.	4,500	60⅛	59	60¼
T.W.A.O.C. pfd.	10	79	79	79
Do. com.	100	11½	11½	11½
Transamerica Co.	5,700	45⅞	45¼	45¼
Do. rts.	30,100	2	1	1
Union Oil Assoc.	2,200	42½	41⅞	42⅛
Union Oil of Cal.	1,300	43⅛	42½	43⅛
W. Pipe & Steel	2,000	27½	25⅞	27⅛
Pac. T. & T. rts.	3,300	20½	20	20½

LOS ANGELES CURB

Most of the fractional losses which occurred on Wednesday's session were wiped out on the Los Angeles Curb Exchange yesterday as the list pointed upward in line with operations on the parent board. The activity of the market also improved over that of the two preceding sessions.

Kinner Airplane and Motor and Pacific Southwest Discount among the penny stocks were the strong spots of the session. Kinner advanced 20 cents to 1.40 on an active turnover and Pacific Southwest climaxed a consistent advance over the past few days with a jump of 35 cents to another new top at 3.85. United American and Tom Reed continued popular traders with the latter rallying 3 cents to 75 cents.

Strong spots in the major list included Diamond Electric which gained a point to 48; Fokker, up ½ to 19 7-8; Cities Service, up 3-4 to 32 7-8 and Universal Consolidated Oil, up ½ to 14 1-4. Neon of New York firmed up 1-4 to 16 1-4 on light sales.

Sales totaled 48,688 shares valued at $101,147; previous day, 50,932 shares valued at $73,812.

1930 High	Low	Div. per Sh.		Sales	High	Low	Last	Net Change	Closing Bid
13¾	12⅞	....	Ark. Nat. Gas "A"	...	...	...	...	......	11⅞
..	..	2.00	Atlas Diesel	...	...	...	...	......	30⅞
575	495	....	*Axelson Aircraft En.	...	...	...	...	......	375
10½	9⅛	....	Banca D'Italia, sub.	5	...	...	9½	......	10
512½	480	....	*Do. com.	...	...	...	...	......	495
134½	..	4.50	Bk. of Amer., N. A.	...	...	...	...	......	130
66⅞	56	2.00A	Caterpillar Tractor	...	...	...	...	......	66⅞
27½	24¼	1.25A	Chapman Ice Cream	...	...	...	...	......	26½
33⅞	26⅛	.30E	Cities Service com.	400	32⅞	32½	32⅞	+ ⅞	32⅞
..	..	1.40	C. Neon pfd. (Del.)	...	...	...	...	......	16
19⅛	11⅛	....	C. Neon Lis. N. Y.	100	16¼	...	...	+ ¼	16
14½	12⅜	1.60	Consolidated Sil. cm.	...	...	...	...	......	12⅞
22½	20⅞	1.75	Do. pfd.	200	20⅞	...	...	— ⅛	20⅛
12	12⅞	.60	Continental Credit	...	...	...	...	......	12⅞
13½	10	....	Cord Corp. com.	...	...	...	...	......	11⅞
18	11	....	Crystallite Prod. cm.	...	...	...	...	......	18⅞
..	..	7.00	Do. pfd.	...	...	...	...	......	82
..	..	....	Curtis Airports	...	...	...	...	......	3
..	..	2.00	Cypress Pet. Cal.	...	...	...	...	......	9
6⅞	3¼	....	Detroit Aircraft	500	5⅞	5¾	5⅞	......	5⅞
51⅞	35	3.00E	Diamond Elec. com.	300	48	47	47	+ 1	47⅞
90	85	7.00	Do. pfd.	...	...	...	...	......	89⅞
31¼	27	2.50	District Bonds	40	29	...	...	— 1	29
..	..	6%	Electric Bond & Sh.	...	...	...	...	......	90⅞
17⅛	11⅛	1.00	Elec. Prod. of Wash.	100	14	...	...	— ⅛	13⅞
..	..	..	Fageol Motors com.	...	...	...	...	......	3⅛
..	..	5.00	Firemen's Fund Ins.	...	...	...	...	......	97⅝
21⅛	15¼	....	Fokker Aircraft	700	20⅛	19⅞	...	+ ⅛	20
..	..	....	Ford Motor Engld.	...	...	...	...	......	12⅜
..	..	7.00	Foster-Kleiser pfd.	...	...	...	...	......	60
9	6⅞	....	Fox Theaters "A"	...	...	...	...	......	7⅛
62	54½	3.00E	Gladding-McBean	...	...	...	...	......	58⅞
16¼	14⅞	1.75	Hancock Oil	200	15	...	...	+ ⅛	14⅞
..	..	1.00	Hollyw'd Paper Box	...	...	...	...	......	10
..	..	2.00	Home Serv. 2nd pfd.	...	...	...	...	......	17
..	..	2.00	Hunt Bros. "A" pfd.	...	...	...	...	......	11⅞
23½	20	1.00	Intercoast Trading	300	21⅞	...	...	— ⅛	21⅞
39⅞	35½	....	Ind. Ter. Ill. Oil Co.	...	...	...	...	......	40⅞
..	..	2.25	Leslie Salt Co.	...	...	...	...	......	18
..	..	....	Lockheed Airc. Del.	...	...	...	...	......	8
300	162½	....	*L. A. Met. Airport	...	...	...	...	......	300
13½	..	2.00	Marbelite pfd.	...	...	...	...	......	11
24⅛	21	1.80	Marine Bancorpor'n	...	...	...	...	......	23⅞
64	50	3.00E	Merchants Finance	...	...	...	...	......	60
..	..	2.00	Mills Alloy "A"	...	...	...	...	......	6
16⅞	13¼	1.20	No. Amer. Oil cons.	...	...	...	...	......	14
20⅞	20⅞	....	Petroleum Corp.	...	...	...	...	......	20
26⅛	..	....	Pacific Amer. com.	...	...	...	...	......	24⅞
27⅞	21⅛	2.00	Pacific Associates	...	...	...	...	......	23⅞
34⅞	..	1.00	Pacific Cst. Bis. cm.	...	...	...	...	......	34
..	..	3.50	Do. pfd.	...	...	...	...	......	70
18½	17	....	Pac. Cottonseed Pr.	...	...	...	...	......	17
43	39½	....	Pac. Indemnity new	100	39⅞	39½	...	— ⅛	39¼
18	17⅞	....	Pet. Rectifying	...	...	...	...	......	17⅞
..	..	1.25	Riverside Cem. com.	...	...	...	...	......	19
75	..	6.00	Do. pfd.	...	...	...	...	......	95
6	4⅞	....	Samson Tire & Rub.	...	...	...	...	......	5⅛
..	..	....	Sound. Pac. com. A	...	...	...	...	......	35
..	..	7.00	Schlesinger pfd.	...	...	...	...	......	59
..	..	....	Schumacher W. cm.	...	...	...	...	......	12
52	50	....	Security Co. Units	...	...	...	...	......	51
..	..	1.50	Shasta water "A"	...	...	...	...	......	25
..	..	....	Shattuck Denn	...	...	...	...	......	7½
100⅛	98	6.50	S. C. Gas 6½s pfd.	...	...	...	...	......	99
..	..	3.20	Supr. Por. Cem. "A"	...	...	...	...	......	39
..	..	1.60	Do. "B"	...	...	...	...	......	12
9⅞	6	....	Transcont. Air Tr.	...	...	...	...	......	9
32	31	2.50	United Linen pfd.	...	...	...	...	......	30
12	11⅞	2.00	United Verde Ext.	...	...	...	...	......	12
19⅛	12⅞	2.00	Uni. Consolidated	500	14¼	14	14¼	+ ½	14
Following quotations in cents:									
..	..	....	Argentina Cons.	...	...	...	...	......	2
175	..	....	Ambassador Pet.	...	...	...	...	......	120
40	13	....	Bach Aircraft	4,500	25	...	...	+ 5	23
390	365	....	Bandini Pet. Co.	300	350	345	350	+ 10	350
17	14	....	Barnhart-Morrow	...	...	...	...	......	16
7⅛	6	....	Big Jim Mining	...	...	...	...	......	6½
125	90	....	Bolsa Chica "B" cm.	...	...	...	...	......	95
24	12	.04	Buckeye Un. Oil pf.	...	...	...	...	......	22
60	50	....	Central & Pac. Imp.	...	...	...	...	......	40
225	150	.12	Exeter Oil	1,400	165	160	165	......	165
150	105	....	First Security Units	100	115	...	...	......	110
21	13	....	Gold Ore Mining	...	...	...	...	......	18
80	75	.10	Holly Development	...	...	...	...	......	70
..	..	1.00	Holly Oil Co.	...	...	...	...	......	5
2⅛	..	....	Imperial Mining	...	...	...	...	......	1
96	58	....	Italo Pet. com.	500	70	...	...	+ 5	65
190	125	.70	Do. pfd.	...	...	...	...	......	130
10	7	....	Jade Oil Co.	...	...	...	...	......	8
295	100	....	Kemper Radio	600	160	155	...	......	140
152½	80	....	Kinner A. & M.	9,000	142½	122½	140	+ 20	137½
..	..	....	Kreuzger. Jos. Corp.	...	...	...	...	......	31
..	..	....	Laguna L. & W. Co.	...	...	...	...	......	50
300	155	....	Lockheed Aircraft	...	...	...	...	......	250
..	..	....	L. A. Vancou. Mines	...	...	...	...	......	110
435	270	....	Magnavox Co.	...	...	...	...	......	450
325	250	....	Marbelite Prod. cm.	...	...	...	...	......	300
135	60	.12	Mascot Oil Co.	...	...	...	...	......	90
..	..	.08	Merchants' Pet. Co.	...	...	...	...	......	37
3⅛	3	....	Midway North. Oil	...	...	...	...	......	3
200	100	....	Mills Alloy "B"	...	...	...	...	......	75
27	20	....	Mt. Diablo Oil	...	...	...	...	......	23
5	4½	....	North Star Mining	1,000	5	...	...	......	5
160	92	....	Occidental Pet. Co.	200	132½	130	137½	......	130
65	50	.12	Oceanic Oil	...	...	...	...	......	50
17	10	....	Olinda Land	...	...	...	...	......	11
2⅛	2	....	Oro Amigo	...	...	...	...	......	2
383	300	....	Pac. S.W. Disc.	200	385	375	385	+ 35	385
3	2	....	Palmer Un. Oil com.	...	...	...	...	......	2
2⅛	..	....	Prince Consolidated	...	...	...	...	......	2½
110	..	.12	Rice Ranch Oil Co.	...	...	...	...	......	110
5½	5	....	San Francisco Gold	...	...	...	...	......	5
3	1	....	Santa Fe Oil	...	...	...	...	......	1
8	6	....	Sierra Trading	...	...	...	...	......	8
..	..	....	Southern Glass Co.	...	...	...	...	......	50
5	3	....	Sugarman Mines	...	...	...	...	......	3
225	..	.20	Sun Realty Co.	...	...	...	...	......	200
76	51	....	Tom Reed Mining	7,643	75	74	75	+ 3	74
7½	5	....	United American	22,000	7½	7	7½	......	7
..	..	....	United Eastern	...	...	...	...	......	40
13	8	....	United Repub. Min.	...	...	...	...	......	12
8	4½	....	U. S. Oil and Royal	500	...	...	5½	......	5½
100	..	....	United Vanadium	...	...	...	...	......	100
450	365	.30	Wellington Oil Co.	...	...	...	...	......	125
..	..	....	White Star Oil Co.	...	...	...	...	......	5

Dividend symbols: A—Plus extras. B—Including extras. D—Partly stock. E—Plus stock. R—Plus rights. S—Payable in stock.

PRODUCE STOCKS

NEW YORK, Feb. 26. (Exclusive)—Following is a list of stocks and bonds traded in today on the New York Produce Exchange:

	Sales	High	Low	Close
Aeroklemm	300	1⅞	....	....
Am. Cap. Corp B	100	8	....	....
Am. Ut.&Gen. A	2,300	16⅞	15⅞	16⅛
Assd. Tel. Ut.	100	30⅛	....	....
Assd. G.&E.	2,600	49	48	48½
Do. mod. db rt. wi.	600	4⅞	4⅛	....
Do. rts.	4,300	17⅛	16⅞	....
Auto. Std.	100	1⅞	....	....
Bagdad Copper	100	21⅞c	....	....
B.G. Sandwich	100	6⅛	....	....
Chat. Phen. Alld	51,100	21⅞	21⅛	21½
Chem. Nat. Assn.	200	22⅞	22	22⅞
Claude Neon	400	16	15½	16
Det. & Can. Tun.	700	4⅞	4⅛	4⅛
Dixon	500	12⅞	11⅞	12⅞
Fox Scrip	1,800	75	71	72
Gen. Cap. Cor. B	100	51	....	....
Inland Util. A	100	25⅛	....	....
Int. Car	300	16⅞	16½	16⅞
Int. Rutl. Iron	5,400	2⅛	2⅛	2⅛
Kinner Airp.	2,100	1⅝	1 3-16	1 5-16
Mam. Ut.	100	8⅛	....	....
Metal Text.	200	6	....	....
Monarch Roy. sp.	200	18⅛	....	....
Natl. Copper	300	2	....	....
Petc. Conv.	1,400	12⅞	12	12⅜
Radio Sec. A	100	2⅞	....	....
R.E. Shares	100	8⅛	....	....
Seaboard Ut.	100	7⅞	....	....
Do. war.	100	1	....	....
Shamrock Oil	300	18½	18⅞	....
Sheldon Mining	2,000	33c	30c	....
Splitdorf B	800	2	....	....
Trent. Proc.	2,300	3	2⅞	2⅞
Twin Tape	500	14½	14½	14½
Union Cigar	4,000	3-16	⅛	....
Contl. Bank	200	39⅛	38⅞	39⅛
Mfrs. Trust	1,000	150⅞	....	....

WOOL MARKET

BOSTON, Feb. 26. (AP)—Private cables from South America indicate fairly active market there on cross-bred wools. England and the continent are reported to be buying freely. America is not getting much wool because most bids are lower than cable quotations, and concessions of even a fraction of a cents a pound are not available.

DRIED FRUITS

NEW YORK, Feb. 26. (AP)—Dried fruit, steady.

PERMITS ISSUED

The following permits have been granted by F. C. Athearn, Commissioner of Corporations:

Old English Furniture and Fabric Company, Ltd. Furniture. Directors, R. H. Strosnider, Maurice Beagarie and Alexander Strosnider. Capital, 2500 shares, no par value. Permitted to issue three shares.

Decorators' Work Studio, Inc., Ltd. Furniture. Directors, Peter R. Jepson, M. Pechnikoff, Sigmund S'Renco. Capital, 1000 shares, no par value. Permitted to issue all.

Pelletier and Rasmussen, Limited. Automobile service station. Directors, Bernhard Rasmussen, A. R. Pelletier and J. C. Rasmussen. Capital, 300 shares, par value $100. Permitted to issue 100 shares.

Miller Livestock Company. Livestock. Directors, A. B. Miller, E. L. Sedelmeier, J. D. McGregor, M. J. Micallef and Samuel Newport. Capital, 5000 shares, par value $100. Permitted to issue all.

Hebrew Co-operative Credit Union. Loans. Directors, Benjamin Knisen, Leo H. Duchowny, A. H. Arak, Ph. Dockowny, J. Stalitz, Sam Feinstein and R. Starkman. Capital, 7500 shares, par value $10. Permitted to issue 2500 shares.

Los Angeles Fireworks Co., Ltd. To manufacture fireworks. Directors, C. Edward Petters, D. P. Goodwin and V. Flinchbaugh. Capital, 5000 shares, no par value. Permitted to issue 4000 shares.

Alvin H. Frank & Co., Inc. Securities brokerage. Directors, H. W. Frank, L. Follis, Alvin H. Frank, S. M. Warmbath and E. L. MacDonald. Capital, 25,000 shares of no par value stock. Permitted to issue 150 shares.

Andy Carr & Co., Ltd. Automobile repairing. Directors, Andy Carr, B. J. Rubloff and Leo B. Ward. Capital, 10,000 shares, par value $1. Permitted to issue five shares.

Casa De Oro, Ltd. Agricultural lands. Directors, J. A. Cornelius, Ruth Cornelius and George W. Talbott. Capital, 50 shares, par value $100. Permitted to issue three shares.

Buschlen Building Corporation, Ltd. Real estate. Directors, George Buschlen, Charles S. Buschlen and John P. Buschlen. Capital, 750 shares par value $10. Permitted to issue 750 shares.

American Truck and Tank Line Company, Inc. Trucking. Directors, John P. Mildoon, Clifford W. Clegg and Orville A. Rogers. Capital, 25,000 shares, par value $1. Permitted to issue 25,000 shares.

The New River Mining Co., Ltd. Mining. Directors, Earl E. Chenoweth, Ralph A. Smith, Sr., William R. Esell, Max Kuhn and Disney Smith. Capital, 4000 shares, no par value. Permitted to issue 4000 shares.

Golden State Petroleum Producers, Ltd. Oil developing. Directors, N. W. Pannill, Alex G. Murray, C. O. Holloway, David H. Cannon and Clara Kleinman. Capital, 1,000,000 shares, par value $1. Permitted to issue 580,000 shares.

Miss Beverly of California, Ltd. To manufacture ice cream. Directors, Joseph F. MacCaughtry, Mearl Allen, Frank Hayes, Fred L. Porter, C. C. Craig and Charles F. Gorman. Capital, 2000 shares preferred and 1000 shares common, par value $100. Permitted to issue 500 preferred and 500 common.

Casino Company, Ltd. Amusement enterprises. Directors, James Bams, Jesse C. Kramer and M. Brody. Capital, 20,000 shares, par value $10. Permitted to issue 20,000 shares.

Co-operative Auto Supply Company. Auto accessories. Directors, Vernon Morse, Theo R. Plank and Don G. Mohler. Capital, 7500 shares, par value $10. Permitted to issue 5210 shares.

BURKHART ON STAFF

Anderson & Fox, members of the New York and San Francisco stock exchanges, announced yesterday the association with them of Philip Gordon Burkhart as customers' man. He was previously associated with E. A. Pierce & Co., for three years, and was more recently associated with Wilcox, Drake & Co., where he was in charge of the institutional accounts.

COTTON MARKET

NEW YORK, Feb. 26. (AP)—An early advance of 10 or 12 points in cotton today was promoted by relatively firm Liverpool cables and reports of an improved technical position following recent severe declines. It met considerable realizing or liquidation, however, and was followed by reactions with the midafternoon market quiet at net advances of 1 to 2 points.

RANGE OF PRICES

NEW YORK, Feb. 26.—Cotton futures:

	Open.	High.	Low.	Close.
Jan.	16.08	16.09	15.97	16.04@16.05
March	15.09	15.11	14.99	15.05
May	15.38	15.40	15.25	15.33
July	15.55	15.62	15.45	15.56@15.57
Oct.	15.82	15.85	15.69	15.76@15.78
Dec.	16.03	16.04	15.90	15.95@15.97

NEW ORLEANS, Feb. 26.—Cotton futures closed steady at net advance of 3 to 5 points.

	Open.	High.	Low.	Close.
Jan.	15.83	15.90	15.80	15.87
March	14.89	14.90	14.82	14.88
May	15.17	15.20	15.05	15.13
July	15.41	15.44	15.29	15.37
Oct.	15.56	15.65	15.51	15.59
Dec.	15.83	15.85	15.73	15.79

SPOT PRICES

NEW YORK, Feb. 26.—Spot, steady; middling, 15.15.

NEW ORLEANS, Feb. 26.—Spot cotton closed steady, 15 points up. Sales, 2071; middling, 14.98.

COTTONSEED OIL

NEW YORK, Feb. 26. (Exclusive)—Cottonseed oil was moderately active and irregular today. March closed 4 points lower, while other positions were unchanged to 10 points higher. The circulation of delivery notices for 8400 barrels resulted in scattered liquidation in the spot positions, which was absorbed by refiners on a scaledown. The distant months held steady on local and outside support, induced by the strength of lard, along with further rally in grains and hogs. Sales, 7800 barrels. Prime crude, 7.25c; prime summer yellow, spot, 8.30c; March closed 8.46c; May, 8.93c; July, 9.17c; September, 9.34c.

STANDARD OILS

(Furnished by E. A. Pierce & Co., 515 West Sixth street.)

	Bid.	Asked.
Anglo Amn. Oil	15	17
Atlantic Lobos	⅝	1
Borne Scrymser	30	35
Buckeye	64	68
Chesebrough Mfg.	157	162
Continental	13½	14
Cumberland	44	50
Eureka	48	51
Galena Signal com.	3	3½
Do. old pfd.	77	80
Do. new pfd.	77	80
Humble Oil	83⅞	85
Illinois Pipe	307	310
Imperial Oil	22⅞	23
Indiana Pipe	39½	40
Intl. Petc.	18⅛	18⅜
Natl. Transit	19⅞	20⅛
N. Y. Transit	15	18⅛
Northern Pipe	40	48
Ohio Oil	67⅞	68
Penn. Mex.	20	20½
Solar Refg.	28	31
Southern Pipe	13	15
South Penn. Oil	37½	38
S. W. Penn. Oil	50	60
S. O. Indiana	50⅛	50⅜
S. O. Kansas	27⅞	28⅛
S. O. Kentucky	33⅞	33⅞
S. O. Nebraska	40	48
S. O. Ohio	83	85½
Do. pfd.	119	120
Swan & Finch	6	10
Vacuum Oil	94½	95½

Douglas Aircraft
Results of
pansion
ings,
ness,
commercial
1930
lined in
report.
Also other
tive data
this company.
Ask for

L.A. Invest
Securiti
Los Angeles
L. A. Stock
L. A. Curb
Stock Exchange Bldg.
1035 So. Broadway
PASADENA LONG BEACH

House Hunting
Easy Through

A Basis of Faith
1855—1930

THE GROWTH of our cities has gone hand in hand with the erection of factories, apartments, hotels, office and business buildings. Improved city real estate, in response, has become steadily more valuable. Confidence in this upward trend has been the foundation of many great American fortunes.

Real estate values change, moving in cycles of low and high points, but the general trend of all real estate values has been steadily upward.

Investors with foresight have been able to profit by the low points in this steady upward trend, both in the purchase of real estate and in the purchase of real estate securities.

For three quarters of a century, through the financing of building projects, this organization has contributed notably to the development of American cities, whose future growth and development are dependent upon the same type of mortgage financing that this house has done in the past.

This organization has faith in real estate as a basis for investment. That faith is founded on seventy-five years' intimate experience with real estate, its basic stability and its promise for the future.

GREENEBAUM SONS INVESTMENT CO.
Founded 1855
650 South Spring Street
Los Angeles

CALIFORNIA RESERVE BLDG
A Care Free—
Worry Free Investment
...Ideal for Your Surplus Funds
FOR SURPLUS FUNDS now available for investment, either small or large amounts, the Convertible Mortgage Deed of Trust Certificates issued by the California Reserve Company are ideal, because secured by a large margin of Improved Real Estate— and yield 8%
Can be purchased in amounts of $100 or multiples for cash, or on installment plan.
California RESERVE Co.
CALIFORNIA RESERVE BLDG.
SPRING at 4th ST. • LOS ANGELES, CALIF.
Please send me illustrated booklet containing information on 8% Convertible Mortgage Deed of Trust Certificates.
Name
Address

ANDERSON & FOX
NEW YORK STOCK EXCHANGE
CHICAGO BOARD OF TRADE
SEATTLE STOCK EXCHANGE
SAN FRANCISCO STOCK EXCHANGE
SAN FRANCISCO CURB EXCHANGE
SEATTLE CURB EXCHANGE
NEW YORK CURB EXCHANGE (ASSOCIATE)

WE TAKE PLEASURE IN ANNOUNCING THAT
PHILIP GORDON BURKHART
HAS BECOME ASSOCIATED WITH US AT
443 SOUTH SPRING STREET
LOS ANGELES
FABER 5111

OFFICES
NEW YORK
PORTLAND
SEATTLE
LOS ANGELES
BEVERLY HILLS
SAN FRANCISCO
OAKLAND
HOLLYWOOD
DIRECT PRIVATE WIRES

MEMBERS
New York Stock Exchange
New York Cotton Exchange
New York Coffee & Sugar Exchange, Inc.
New York Produce Exchange
New York Curb Exchange
Rubber Exchange of N. Y., Inc.
New York Cocoa Exchange, Inc.
Chicago Board of Trade
Chicago Stock Exchange
National Raw Silk Exchange, Inc.
National Metal Exchange, Inc.
Dallas Cotton Exchange
Houston Cotton Exchange
Los Angeles Stock Exchange
Los Angeles Curb Exchange
Memphis Cotton Exchange
New Orleans Cotton Exchange
New Orleans Stock Exchange
San Francisco Stock Exchange
San Francisco Curb Exchange
Seattle Stock Exchange
Seattle Grain Exchange
Toronto Stock Exchange
Vancouver Stock Exchange
Winnipeg Grain Exchange
ASSOCIATE MEMBERS
Liverpool Cotton Association

Bendix Aviation Corporation
A discussion of the affairs of Bendix Aviation Corporation appears in the current issue of our Fortnightly Review.
A copy will be mailed on request.

E. A. PIERCE & CO.
515 West Sixth Street
(Mutual 4331)
Los Angeles
Maryland Hotel
(Wakefield 6137)
Pasadena
Private Wires to Principal Cities

MARKET

(AP)—An early ad-
in cotton today
firm Liverpool
an improved tech-
recent severe de-
realizing or
and was followed by
afternoon market
1 to 2 points.

PRICES

Cotton futures:

[illegible]

D OILS

Pierce & Co., 515

Bid. Asked.

[illegible]

Listed on L. A. Stock Exchange

Douglas Aircraft

Results of plant
pansion on 1929
ings, government
ness, entry into
commercial field
1930 operations,
lined in our
report.

Also other infor
tive data relative
this company.

Ask for copy

L.A. Investment Securities

One of the
Los Angeles Investment
Resources of group over $25,
MEMBERS:
L. A. Stock Exchange
L. A. Curb Exchange
Stock Exchange Bldg., T
1035 So. Broadway, W
PASADENA · LONG BEACH

House Hunting Made
Easy Through Times

Basis of Faith

1855—1930

OWTH of our cities has gone hand in
the erection of factories, apartments,
fice and business buildings. Improved
estate, in response, has become stead-
valuable. Confidence in this upward
been the foundation of many great
fortunes.

te values change, moving in cycles to
igh points, but the general trend of city
values has been steadily upward.

with foresight have been able to profit
w points in this steady upward trend,
he purchase of real estate and in the
of real estate securities.

quarters of a century, through the
of building projects, this organization
ibuted notably to the development of
cities, whose future growth and develop-
dependent upon the same type of
financing that this house has done in

ization has faith in real estate as a
investment. That faith is founded on
years' intimate experience with real
basic stability and its promise for

AUM SONS INVESTMENT CO.
Founded 1855
650 South Spring Street
Los Angeles

A Care Free—
orry Free Investment
deal for Your Surplus Funds

FOR SURPLUS FUNDS
now available for inves
either small or large amounts, the Conv
Mortgage Deed of Trust Certificates issu
e California Reserve Company
deal, because secured by a large
in of Improved Real Estate—
ield . . . .

8%
PER ANNUM

e purchased in amounts of $100 or multiples of $
h, or on installment plan ... Send coupon for book

California RESERVE CO.
CALIFORNIA RESERVE BLDG.
SPRING at 4th ST. • LOS ANGELES, CALIF.

nd me illustrated booklet containing information on your
ertible Mortgage Deed of Trust Certificates.

NEW YORK BOND PRICES

[illegible]

MARKET AVERAGES

NEW YORK, Feb. 26. (Exclusive) Today's stock range, as compiled by the New York Times:

	High.	Low.	Last.
25 railroads	139.94	136.13	139.77
25 industrials	315.46	307.22	314.66
50 stocks	223.20	218.67	222.42

NET CHANGE

25 railroads	+ .75
25 industrials	+ 6.95
50 stocks	+ 3.86

BONDS

		Net change Day	Month	Year
40 issues	86.98	+ .01	+ .12	—2.39

Yearly range of 50 stocks:

	High.		Low.	
*1930	228.36	Feb.	203.95	Jan.
1929	311.19	Sept.	164.43	Nov.
1928	251.45	Dec.	173.12	Feb.
1927	185.47	Oct.	136.82	Jan.
1926	142.25	Dec.	109.65	Mar.
1925	136.21	Dec.	61.18	Mar.
1924	107.20	Dec.	82.28	Apr.
1923	95.25	Mar.	77.15	Oct.
1922	98.06	Oct.	66.71	Jan.
1921	78.13	May	56.25	June
1920	94.87	Apr.	65.70	Dec.
1919	99.38	Nov.	68.78	Jan.
1918	88.16	Nov.	64.13	Jan.
1917	94.46	Jan.	67.47	Dec.

*High for year to date.

NEW YORK, Feb. 26. (AP)—Today's market averages: (Copyrighted, 1930, Standard Statistics Co.)

STOCKS

	50 Ind.	20 Rails.	20 Util.
Today	179.6	136.8	242.4
Previous day	175.5	135.6	239.3
Week ago	178.2	139.0	242.7
Year ago	213.4	153.9	212.0
2 years ago	142.2	118.5	130.5
3 years ago wkly. av.	110.8	111.2	104.9
High, 1930	182.8	140.3	245.9
Low, 1930	166.5	128.1	207.9

Total sales, 3,107,750 shares.

BONDS

	10 Ind.	10 Rails	10 Util.
Today	93.0	105.1	98.2
Previous day	93.0	105.0	98.2
Week ago	92.9	104.9	98.0
Year ago	94.1	102.6	98.5
2 years ago	97.0	108.6	100.7
3 years ago wkly. av.	95.0	104.8	98.7
High, 1930	93.3	105.4	98.8
Low, 1930	91.9	104.5	97.8

Total sales, par value, $7,322,000.

UNITED STATES GOVERNMENT BONDS
(Dollars and Thirty-seconds)
Sales in $1000

[illegible]

Clamoring for Service

Throughout Eastern cities where Pickwick Nitecoaches have been displayed, motor stage patrons are clamoring for these luxurious sleeping car accommodations.

Approximately 100 coaches—the annual factory capacity—could be placed in operation on Eastern stage lines immediately.

Coaches are leased to operating companies at a flat rental per mile plus the total berth fare, a basis similar to that employed by the Pullman Company.

You can share in these profits through the purchase of Pickwick Nitecoach Capital Shares. Let us send full details.

Pickwick Nitecoach Corporation, Ltd.
624 Van Nuys Bldg., Los Angeles
Telephone: FAber 2306

Use Coupon →

PICKWICK NITECOACH CORPORATION, LTD.,
624 Van Nuys Bldg., Los Angeles.
Gentlemen: Kindly send me without obligation complete information on Pickwick Nitecoach Securities.
Name________________
Address________________
City________________ T

JEFFRIES BANKNOTE COMPANY

117 WINSTON STREET · LOS ANGELES · TRINITY 9811

BONDS AND STOCK CERTIFICATES ENGRAVED AND PRINTED IN ACCORDANCE WITH ALL REQUIREMENTS OF THE NEW YORK, LOS ANGELES, SAN FRANCISCO, AND CHICAGO STOCK EXCHANGES.

ENGRAVERS · LITHOGRAPHERS · PRINTERS

TAX EXEMPT

7% PUBLIC IMPROVEMENT BONDS

any amount $100 to $100,000. Issued by California Cities and Counties for Street or Similar Public Improvements.

Royal Securities Company
Established 1908
650 SOUTH SPRING STREET, LOS ANGELES
22 years without a dollar's loss of interest or principal on Bonds purchased from this house.

LOGAN & BRYAN

MEMBERS NEW YORK STOCK EXCHANGE
636 SO. SPRING STREET · BILTMORE HOTEL
And Other Prominent California Points.

NEW ISSUE · TAX EXEMPT

$610,000.00
CITY OF LOS ANGELES
Street Opening Act of 1911
7% BONDS
(Widening of South Flower Street)

Dated November 7, 1929 · Annual Maturities as stated below

Principal and annual interest (July 1st) payable in gold coin of the
United States at the office of the Treasurer of the
City of Los Angeles, California

EXEMPT FROM ALL FEDERAL INCOME TAX
EXEMPT FROM CALIFORNIA PERSONAL PROPERTY TAX

FINANCIAL STATEMENT:

Estimated Actual Valuation (Land and Improvements)	$10,000,000.00
Actual Assessed Valuation	4,463,934.00
Amount of these Bonds	610,000.00

PURPOSE OF ISSUE:

These bonds have been issued for the acquisition of five feet on either side of South Flower from Eighth Street to Washington Boulevard to provide a uniform width of eighty feet. The district comprises a highly improved business and apartment house area of downtown Los Angeles.

SECURITY:

These bonds constitute a direct lien on specific properties fronting on both sides of South Flower Street, ranking ahead of all present or future mortgages, mechanics' liens, judgments, etc. The average lien amounts to approximately $100 per front foot as compared with an average valuation of from $1200 to $3000 per front foot.

LEGALITY:

Bonds are offered subject to the approving legal opinion of Messrs. O'Melveny, Tuller & Myers, Attorneys, Los Angeles.

MATURITIES
$291,600 due 1/10th each year July 1, 1930 to 1939, inclusive
$103,800 due 1/20th each year July 1, 1930 to 1949, inclusive
$215,000 due 1/30th each year July 1, 1930 to 1959, inclusive

Approximate average denominations, $5000

Price on all maturities 104 and interest

[*Yielding approximately 6.10% to 6.50% depending on maturity*]

The Pacific Co., Ltd. · **Municipal Bond Company**
District Bond Company

The foregoing information has been obtained from sources deemed reliable and, while not guaranteed, is believed to be correct.

Counselled Investment

will enable you to take full advantage of the opportunities presented this spring

"THE spring brings a rising stock market." This has long been a popular saying. It is a true saying, in so far as trade is *usually* accelerated in spring and security prices *usually* move with, or in advance of, trade accelerations. This spring, full investment opportunities will be realized by those capable of choosing in a selective market, and capable of selecting securities of companies that will prosper most.

Right companies in right industries

It is not easy for an individual to choose to best advantage even when security markets as a whole are advancing strongly. In periods like the present, an individual working alone finds safe and favorable selections many times more difficult. *This is no time for casual investing on hearsay advice.* It is a splendid time, however, for investing in securities which have been proved favorable, in the light of searching surveys of economic conditions, of business trends and of corporate positions. It is important to select *the right companies* in *the right* industries.

Complete, searching surveys precede all Brookmire recommendations. Brookmire functions for you as a most extensive statistical and analytical staff. Serving thousands of investors with aggregate funds of many millions of dollars, Brookmire maintains the largest, the oldest and the most highly specialized organization of its kind in this country . . . it places within your reach investment advice of inestimable value.

Investigate now

With security prices at present levels, *this* is the best possible time to investigate what Brookmire offers. Basic advice is of more value now than ever. If you are desirous of safeguarding your funds and of obtaining steady, substantial appreciation, it will pay you to give immediate consideration to *counselled investing*. There is no question but that *un*-counselled investing, at any time, is a serious handicap. Yet, there is no need to do without it, for the cost is negligible even for the small investor.

Read these significant reports

Together with full information about Brookmire Service, we shall be glad to send you, without obligation, recent issues of the Brookmire Analyst, the Brookmire Forecaster and the Brookmire Investment Opportunity Bulletin. These bulletins show you exactly how Brookmire keeps investors informed and illustrates the extent and type of information furnished to Brookmire subscribers.

Use the coupon today for immediate information, and our latest report on the proper investment policy to follow.

BROOKMIRE ECONOMIC SERVICE, Inc.
1010 Russ Bldg., San Francisco.
Please send me a complete description of Brookmire Service. I should also like complimentary copy of your latest bulletin on securities. LT-G4
Name________________
Address________________
____

BROOKMIRE ECONOMIC SERVICE

SAN FRANCISCO · SEATTLE · LOS ANGELES · SPOKANE · PORTLAND

NEW YORK · BOSTON · CHICAGO · PHILADELPHIA · NEWARK · PROVIDENCE · PITTSBURGH
CLEVELAND · BUFFALO · COLUMBUS · ROCHESTER · DETROIT · MINNEAPOLIS · ST. LOUIS
ATLANTA · TORONTO · ERIE · CINCINNATI · MONTREAL · MEMPHIS

Investment Counselors for more than a quarter century

Complete New York Stock Exchange Report

NEW YORK, Feb. 26. (AP)—Following is the complete closing list of today's transactions in stocks on the New York Stock Exchange:

—1930— High.	Low.	Div.	Stocks—	Sales.	High.	Low.	Last.	Net change.	Closing bid.
33¾	22	....	Abitibi Pow. & Paper..	1,000	29¾	29	29½	+ ⅜	29¼
78	64½	6	Do. pfd	700	75¾	75½	75½	— ½	76
34⅞	23⅜	1.60	Adams Express	11,400	33⅞	33⅛	33⅜	+ ⅞	33¼
23½	11½	....	Advance Rumely	600	17½	16¾	17⅛	+1⅛	17½
41½	23	....	Do. pfd	100	32¾	32¾	32¾	+1⅞	32½
⅞	½	....	Ahumada Lead	1,900	⅞	¾	¾	— ⅛	¾
133⅝	118	6	Air Reduction	6,600	131½	127⅝	131½	+4⅜	130
32	21	2½	Airway El. App.	600	29⅜	29⅜	29⅞	....	29¾
2½	1⅝	....	Ajax Rubber	400	2⅛	2	2	+ ⅛	2
9⅝	7⅛	....	Alaska Juneau	400	7⅝	7⅝	7⅝	+ ⅛	7⅛
34⅝	22	....	Alleghany	16,300	31⅝	30⅝	31⅜	+ ¾	31¼
106⅝	95½	5½	Do. pfd	120	103½	103½	103½	—1⅜	103¼
282	255⅝	6a	Al. Chem. & Dye	400	266½	265½	265½	+ ½	265½
60⅝	49½	2	Allis Chal. Mfg.	8,000	58⅝	57⅝	58⅝	+ ⅞	58⅛
33½	28⅛	2	Alpha Port. Cement	500	32⅞	30	30	+1	30⅛
21⅛	18	2	Amerada	*1,100	18⅞	18⅜	18⅞	+ ⅛	18⅝
7⅞	6⅞	....	Am. Agri. Chem.	200	6⅞	6⅞	6⅞	+ ⅛	6⅞
32⅝	26	....	Do. pfd	100	27	27	27	+ ½	27
91	77	2b	Am. Bank Note	2,700	91	88⅝	90	+2	90
126	118⅝	7	Am. Br. Shoe Fdy. pfd	10	127¼	127¼	127¼	— ⅞	127¼
17⅜	8⅞	....	Am. Brown Boveri El.	800	14⅞	14	14⅝	+ ⅝	14½
75	60½	7	Do. pfd	10	71	71	71	....	....
146⅝	117¼	4	Am. Can	46,900	141⅞	137	141⅞	+5	141⅞
116	110	7	Am. Car & Fdy. pfd.	200	112	112	112	....	111¾
46	38⅝	2½b	Am. Chicle	100	43⅝	43⅝	43⅝	— ⅛	43⅛
33	26⅝	1.60s	Am. Coml. Alcohol	700	27⅞	27	27⅝	+ ⅝	27½
27¼	23⅝	2	Am. Encaus. Tile	100	26⅝	26⅝	26⅝	— ⅜	25
[illegible]	[illegible]	[illegible]	Amer. & European	[illegible]	[illegible]	[illegible]	[illegible]	[illegible]	[illegible]
[illegible]	197¾	6	Case (J. I.)	2,000	229½	222	228	+5¼	226⅝
66	54	3	Caterpillar Tractor	4,000	67	65	67	+1¾	67
12⅝	8⅛	....	Cavanagh Dobbs	100	10	10	10	— ⅛	9⅝
57⅞	35⅝	3	Celotex Co.	8,200	52	50⅝	51⅝	+1	51½
84	71	7	Do. pfd	600	77	75	67	— ⅛	73
27⅞	24	1½	Central Aguirre	600	24⅝	24	24	—1	23
34⅞	30⅝	2	Central Alloy Steel	2,900	33⅝	32⅞	33⅛	+1	33¼
110	107⅞	7	Do. pfd	10	108	108	108	....	108
....	....	....	Central Alloy Ctfs.	400	33⅛	32¼	32¼	+ ½	32⅝
5	4	....	Century Ribbon Mills	100	4⅜	4⅜	4⅜	+ ⅛	4⅛
66¾	58⅝	6	Cerro de Pasco	800	61¼	61	61	+ ⅛	61
14⅝	11	....	Certain-teed	600	13⅝	13¼	13⅛	— ⅛	13½
50	36	4.20	Checker Cab	2,000	47¼	46	46⅞	+ ⅝	46⅛
235¼	203	10	Chesapeake & Ohio	100	230	230	230	+4	229
75⅞	63⅞	3	Chesapeake Corp.	1,600	72⅞	71⅝	72⅛	+1⅝	72
6⅝	4⅝	....	Chic. & Alton	100	5⅞	5⅞	5⅞	— ⅛	5½
8⅝	5⅝	....	Do. pfd	100	6⅞	6⅞	6⅞	— ⅛	6⅞
42½	36½	....	Chic. & E. Ill. pfd.	100	40	40	40	+ ⅛	37
13⅞	12⅝	....	Chicago Great Western.	600	13⅛	13	13⅛	+ ⅛	13
26⅞	22	....	Chi., M., St. P. & Pac.	2,400	23⅝	23⅛	23⅝	+ ⅛	22⅞
45¼	40⅝	....	Do. pfd	1,400	42⅞	41⅝	42⅛	+1⅛	42
89⅞	84	5	Chicago & N. W.	1,000	87	86	87	+1⅛	87
32¾	29½	....	Chicago Pneu. Tool	4,900	28	[illegible]	28	....	[illegible]
54⅞	51⅝	3½	Do. pfd	200	53¼	53⅛	53⅛	....	53
125⅞	114	7	C. R. I. & P.	900	121⅛	120	121⅛	+1⅛	120⅞
[illegible]	107	7	Do. 7% pfd	300	107⅞	107⅛	107⅞	— ⅛	107
29¾	26⅝	3	Chicago Yellow Cab	20	27⅞	27⅞	27⅞	— ⅝	26⅞
28	25	3	Chickasha Cot. Oil	100	27	27	27	....	26½
39	32¼	3	Chrysler	21,400	39	37⅝	39	+1	38⅝
47	40⅞	3.60a	City Ice & Fuel	100	44⅞	44⅞	44⅞	+ ⅛	44
10⅝	8⅝	1	City Stores	700	9⅝	9⅛	9⅛	....	8⅝
38⅞	33	3	Clark Equip.	100	37	37	37	— ⅛	36
41	30	5	Cluett Peabody	100	37⅝	37⅝	37⅝	+ ⅛	37
152⅞	133¼	4	Coca Cola	200	149⅞	149	149⅞	+1⅛	148
23⅞	16⅞	....	Collins & Aikman	800	21	20⅞	20⅞	+ ⅛	20
57	43⅞	2	Colo. Fuel & Iron	200	53⅝	52⅞	53⅞	+1⅛	52⅞
92⅞	79⅛	2	Colum. Gas & Elec.	24,000	91⅝	89⅞	91⅝	+2⅛	91⅛
97	[illegible]	6	Do. pfd "A"	200	105⅞	105⅝	105⅞	+ ⅛	105
31⅞	24⅞	.87	Columbia Graphophone.	27,300	29⅛	28	28⅞	+1⅛	28⅞
95	168⅝	6b	Columbian Carbon	5,000	184¼	181⅜	183⅞	+3⅞	182¼
1⅝	1⅛	....	Do. Rts.	9,700	1½	1⅜	1⅜	....	1⅜
37⅞	29⅞	2	Commercial Credit	4,800	36⅞	35⅝	36	— ⅛	35⅞
51⅞	39⅞	3	Do. "A"	400	42¼	41⅞	41⅞	— ⅜	41
90	77⅞	6½	Do. 6½s pfd w.w.	60	88	88⅛	88⅛	+ ⅛	88
25	22	2	Do. pfd "B"	50	25	25	25	+ ⅛	24½
51⅞	36⅞	1.60s	Com. Invest. Trust.	2,000	49⅞	49	49⅞	— ⅛	49⅞
21	11	....	Do. war.	100	19⅛	19⅛	19⅛	—1⅛	19
33	27¼	1	Com'l Solv. new	19,000	31⅞	30⅞	31⅞	+ ½	31¼
....	....	6	Com. & South. pfd.	4,000	99	[illegible]	[illegible]	....	99
18	12⅝	.60	Commonwealth South.	24,000	17	16¼	17	+ ⅜	16⅞
49⅞	45	2	Conde Nast Pub	200	45	45	45	....	45
17⅞	13½	....	Congoleum Nairn	3,000	17⅝	16⅞	17⅝	+ ⅝	17
54⅞	45	5¼b	Congress Cigar	300	52⅝	51½	52⅝	+1⅝	51½
1½	⅝	....	Conley Tin Foil stpd.	100	⅝	⅝	½	....	⅝
84⅝	44	7	Consol. Cigar	800	53⅝	52	53⅝	+ ⅞	52
23	15¼	2	Cons. Film Ind.	300	20⅝	20¼	20⅝	+ ⅛	20¼
25	22	2	Do. pfd	200	23⅝	23⅝	23⅝	+ ⅝	23
121⅝	96⅞	4	Cons. Gas	58,400	119⅛	117⅝	118	+ ⅝	117⅞
100½	99½	5	Do. $5 pfd	100	101	101	101	+ ⅛	101½
2	1	....	Consolidated Textile	100	1½	1½	1½	— ⅛	1½
23⅛	12	1.20	Container "A"	6,500	21¼	20⅞	21⅛	+ ⅞	21⅛
8⅞	4½	....	Container "B"	300	7⅝	7⅝	7⅝	+ ⅛	7⅝
57⅞	39	....	Cont'l Baking "A"	3,100	45⅝	43⅝	45⅝	+1⅝	45⅛
7	5⅝	....	Cont'l Baking "B"	3,000	6⅛	6	6	....	6
94⅞	88	8	Cont'l Baking pfd.	1,200	90⅞	89⅞	90⅞	+1⅜	90
68⅞	50⅝	2½	Continental Can	20,000	66⅞	64	66⅞	+2⅝	66⅞
33⅞	28	3	Cont'l Diamond Fibre	5,000	31	30	30⅝	— ⅛	30⅝
71½	50	2.40	Continental Insurance	500	67¾	67½	67½	+ ⅛	67⅝
8½	5⅝	....	Continental Motor	2,000	7⅝	7	7	....	7⅛
23⅞	18⅛	....	Cont'l Oil of Delaware	2,300	21	19⅞	20⅞	+1⅛	20⅞
38⅝	27⅝	1	Continental Shares	600	35¼	34½	35	+ ⅛	35¼
97⅝	87⅛	3⅝b	Corn Products	9,000	95⅞	92	95⅞	+2⅝	95
142⅝	140⅞	7	Do. pfd	10	141⅞	141⅞	141⅞	+ ⅛	141⅞
77	69	6	Int'l Salt	60	70½	70	70½	+ ⅛	70
119	102½	8b	Int'l Silver	700	104	102½	102½	....	102¾
112¼	106¼	7	Do. pfd	20	105½	105	105	—1½	103
75⅞	62⅞	2	Int'l Tel. & Tel.	21,000	69	67⅞	68⅞	+1	68⅞
27⅝	20	2	Interstate Dept. Stores.	1,200	22¼	21¼	21⅝	+ ⅝	21⅞
26⅝	25	2	Intertype	100	25⅜	25⅜	25⅜	....	25⅝
29	19	2	Investors Equity	3,300	27½	26⅝	27	+ ⅝	26⅝
143⅝	117	3	Johns-Manville	12,000	137½	131½	137½	+5⅜	137⅝
120	118⅛	7	Jones & L. Steel pfd.	10	119⅛	119⅛	119⅛	+ ⅛	119⅞
4½	2	....	Jordan Motor Car	400	3⅝	3⅝	3⅝	+ ⅛	3⅝
41⅛	24	4	Kayser (J.)	600	38	37½	37½	+ ⅛	37⅞
177⅝	160½	6a	Int'l Business Mach.	700	174½	170	173	+ ⅝	173
61⅝	56⅞	4	Int'l Cement	400	57⅞	57⅛	57⅛	....	57⅛
8⅞	5	....	Int'l Combustion Eng.	19,000	8⅛	7½	7⅞	+ ⅛	7⅞
56⅞	30	....	Do. pfd	2,400	56⅝	54½	56⅝	+1⅝	56
93⅞	78⅞	2½	Int'l Harvester	3,500	91⅝	89	90⅞	+ ⅛	90⅞
141⅞	141	7	Do. pfd	400	141⅞	141½	141½	+ ⅛	141⅝
45½	31¼	2½	Int'l Hydro Elec. "A"	10,600	44	42⅜	43⅞	+1	43⅞
81	63½	4	Int'l Match Ptc. pfd.	350	77⅞	77	77⅞	+1⅛	77⅞
38⅞	21⅞	1	Int'l Nickel, Canada.	83,400	37⅞	36⅞	37⅞	+ ⅛	37⅞
30⅞	26	2.40	Int'l Paper & P. "A"	600	29¼	29	29⅛	+ ⅛	29
19⅛	15¼	....	Int'l Paper & P. "B"	700	19	18	19	+1	18
15⅞	12⅞	....	Int'l Paper & P. "C"	2,800	14⅞	14⅛	14⅛	+ ⅛	14⅛
82	79⅞	7	Int'l Paper & P. pfd.	400	81	80	81	....	81
53	46⅞	3	Int'l Printing Ink	100	53	53	53	....	51¼
95⅞	94⅞	6	Do. pfd	10	94	94	94	....	95
70½	52⅞	2	Procter & Gamble	4,300	68½	67½	68	+1⅝	67⅝
9⅝	6½	....	Producers & Refiners	1,500	7	6⅞	7	+ ⅛	6⅞
54⅞	46	2	Prophylactic Brush	30	52½	52½	52½	+ ⅝	52½
96⅞	81½	3.40	Pub. Serv. Corp., N. J.	22,800	96⅞	95⅞	96⅛	+1⅛	96
110	106½	6	Do. 6s pfd	200	109⅞	109¼	109⅞	+ ¼	109
109¼	107½	6	Pub. Serv. El. & G. pfd.	300	109¼	109	109	+ ⅛	108
89⅞	81⅝	4	Pullman	200	82½	82¼	82½	+ ¼	82½
24⅞	21⅛	1½	Pure Oil	3,800	21⅞	21⅛	21⅞	+ ⅝	21⅝
88⅞	77	4	Purity Bakeries	500	85	83⅞	85	+2⅛	84½
47¼	34⅞	....	Radio Corp. of America	238,100	47¼	44⅞	47⅛	+2⅞	47⅛
72⅞	66	5	Do. pfd "B"	100	71¼	71¼	71¼	+ ¼	70½
30⅞	19	....	Radio-Keith-Orph.	34,500	30¼	28⅞	30	+1⅝	29⅞
41	33	3.00	Raybestos Manhattan	500	39⅞	39⅝	39⅝	+ ⅝	39½
75½	72½	5b	Yale & Towne Mfr.	[illegible]	[illegible]	[illegible]	[illegible]	[illegible]	[illegible]
22⅞	14	....	Yellow Truck & Coach.	8,300	20	[illegible]	[illegible]	[illegible]	[illegible]
45	38½	3	Young (L. A.) S. & W.	900	42	[illegible]	[illegible]	[illegible]	[illegible]
134⅞	106	5	Youngstown Sh. & Tube	700	131⅛	131	[illegible]	[illegible]	[illegible]
11⅝	5⅝	....	Zenith Radio	800	10⅝	9⅝	10⅝	+1	[illegible]

x—Ex-dividend. xr—Ex-rights. a—Plus extras. b—Includes [illegible] stock. f—2½% quarterly in common stock. h—Paid so far this year. [illegible] stock. n—Payable 1-40 of a share in Class A stock quarterly.

Total sales—2,711,400 shares; previous day, 2,632,910; week ago, [illegible]; year ago, 4,257,800; two years ago, 1,981,600; January 1 to date, [illegible]; year ago, 179,744,700; two years ago, 104,212,900.

SLUMP IN STOCK PRICES CHECKED

(Continued from Fourteenth Page)

the New York Federal reserve rediscount rate.

Opinion is said to be divided as to the advisability of a reduction below the present 4 per cent rate, but, also, the Federal Reserve is undoubtedly not anxious to disturb London's gold holdings, and a reduction in London would be very likely to result in a flow of gold to New York without a corresponding reduction in the New York rate. Credit conditions in Wall street remained practically stationary, with call money holding at 4 1-2 per cent.

RADIO AT YEAR'S HIGH

Westinghouse Electric rose about [illegible] points, while Eastman Kodak, the American Tobacco issues, and Warren Brothers sold up about 6 to 8. Shares closing approximately 4 to 5 points higher included American Can, United States Steel, Air Reduction, J. I. Case, Lambert, Johns-Manville, Auburn, Chesapeake and Ohio and Underwood Elliott. Radio mounted 3 points to 47 3-8, a new high for 1930. Despite the unfavorable petroleum news, oil shares were generally carried upward, Standard of California closing 2 points higher. American Machine mounted 13 points and Vulcan Detinning 15.

Wheat futures closed about 2 cents higher, influenced by heavy farm board buying of cash wheat, firmer foreign markets and better sales of flour. Corn lost about a [illegible] in realizing prompted by yesterday's advance. Cotton closed steady, despite further weakness in silver, with its adverse influence on the Bombay market. Early there were advances of 50 to 60 cents a bale, but these were largely lost in realizing.

Sterling was depressed by the prospect of a lower Bank of England rate, and other foreign exchange rates sagged in sympathy. Sterling cables declined about 1-4 of a cent to $4.86 1-32, which is more than 2 cents below the high levels reached in December.

BOSTON STOCKS

(Quotations yesterday on the Boston stock market furnished by E. A. Pierce & Co., 515 West Sixth street.)

	Bid.	Asked.
Adventure	15	25
Amoskeag	16	16½
Arizona Commercial	1⅝	1½
Boston Elevated	79	79½
B. & M. 1st pfd. A Stamped Blank	109½	109⅞
Copper Range	15	15½
East Butte	1⅝	1⅞
Edison Electric	251	255
Franklin	20	..
Hancock	2⅞	3½
Hood Rubber	21	
Isle Royal	10½	11½
Indiana	15	.50
Keweenaw	1⅝	2
Lake Copper	90	100
Mass. Cons.	5	25
Mayflower	40	50
Mohawk	45	48
New Arcadian	45	55
N. E. Tel.	143¼	144
North Butte	3⅝	4
Ojibway	1¼	2½
Old Dominion	9½	9⅞
Pacific Mills	28½	29
Quincy	32¼	32⅞
Shannon	20	25
St. Mary's	25	26
Superior & Boston	5	15
Swift	32⅞	33¼
United Shoe	62⅞	64
Do. pfd.	31	
Utah Apex	2½	2⅞
Utah Metals	55	65
United Founders	[illegible]	[illegible]
U. S. Elec. Products	[illegible]	[illegible]

CHICAGO STOCKS

CHICAGO, Feb. 26. (AP)—Following is the complete official list of transactions in stocks on the Chicago Stock Exchange today:

	Sales	High	Low	Close
Acme Steel	100	74	....	....
Adams Mfg.	200	29¼	28⅞	29¼
Addressograph I.	50	28	....	....
All-Am. Mohawk	200	1⅝	....	....
Allied Mot. Ind.	1,050	17	16⅝	17
Am. Colortype	200	28⅝	28	....
Am. Com. Pow. A	50	25	....	....
Am. Equities	700	17	16¼	17
Am. Pub. Ser. pf.	40	98½	....	....
Am. Sta. Pub. S.	146	25¼	24½	25¼
Art Metal	1,750	24½	23⅞	24½
Assoc. Tel. Util.	2,700	29⅞	28	29⅞
Assoc. Inv. Co.	150	63⅝	63	63⅝
Atlas Stores	500	24½	24	24½
Auburn Auto	430	223	218	220
Bancs. Kentucky	100	20⅝	20½	20⅝
Bastian-Bless.	50	36¼	....	....
Baxter Laund. A	95	9½	9⅜	9½
Beatrice Cream	200	73½	72⅞	73¼
Bendix Aviation	15,000	42⅞	42	42⅞
Binks Mfg.	100	24⅝	24½	24⅝
Borg-Warner	3,450	40⅝	39½	40
Do. pfd.	1,400	100	98	99⅞
Br. Fen. & Wl. A	700	21⅝	20¼	21⅝
Do. "B"	750	16⅞	16	16⅞
Burnham Trad.	600	33	32	33⅞
Butler Bros.	150	11½	11¼	11½
Castle A. M.	50	47	....	....
Ceco Mfg.	650	16¼	16	16¼
Cen. Ill. P. S. pf.	134	96	95	....
Cen. Ill. Secur.	100	28½	28⅜	28½
Cen. Pub. S. Del.	1,085	32⅞	30	30½
Cen. Pub. Ser. A	1,400	38½	38	38½
Cen. & So. West.	2,000	28½	27¼	28¼
Do. p. l. pfd.	50	98½	....	....
Do. pfd.	100	94	....	....
Cherry Burrell	30	28½	....	....
Chicago Corp.	4,500	14	13⅝	14
Do. pfd.	1,650	39⅞	39⅝	39⅞
Chicago Investors	750	8¼	8	....
Do. pfd.	200	35½	....	....
Chi. Yellow Cab	200	27⅞	27	27⅞
Cities Service	4,600	32⅞	32⅛	32⅞
Com. Edison	250	274	271	274
Const. Materials	1,400	23½	20	23
Do. pfd.	450	38⅞	38	38½
Consumers	50	6⅞	....	....
Cont. Chi. ctfs.	1,650	65⅞	63⅞	65⅛
Cord Corp.	2,100	11⅝	11⅛	11⅝
Corp. Securities	350	68⅞	68½	68⅞
Crane Co.	28	43	....	....
Curtis Lighting	100	21	....	....
Curtis Mfg.	25	27	....	....
Davis Industries	200	2	....	1½
Decker & Cohn	10	15¼	....	....
Diversified Inv.	50	50½	....	....
Elec. Household	2,600	45	43⅞	43⅞
Elec. Res. Lab.	950	1⅝	[illegible]	[illegible]
Gen. Theat. Eq.	2,000	44	42⅞	44
Gleaner	600	31¼	30⅞	....
Gt. Lakes Aircr.	700	7	6½	7
Gt. Lakes Dredge	45	179½	178½	....
Greyhound Corp.	200	13⅞	13⅞	....
Grigsby-Grun.	17,000	17⅞	16⅞	17⅞
Hall Print.	50	22⅞	....	....
Harnischfeger	50	25	....	....
Hart-Carter	350	23	22	23
Houd. Hershey A	100	27	....	....
Do. "B"	350	24⅝	24¼	24⅝
Inland Utilities	1,300	25⅛	24⅞	25
Insull Util. Inv.	2,350	68	67	67⅞
Do. pf. 2nd S.	550	94½	93⅞	94½
Iron Fireman	200	32⅞	....	....
Jefferson Elec.	4,000	47	45⅞	47
Kalamazoo Stove	11,100	68	63	68
Katz Drug	150	40¼	40	40¼
Ken-Rad T. & L.	200	7⅞	7⅝	7⅞
Keystone Steel	200	19	....	....
Lane Drug vtc.	400	4¼	4	4⅛
Leath	45	10	....	....
Libby-McNeill	450	19⅞	19½	....
Lincoln Printing	550	22⅞	22	22½
Do. pfd.	50	42⅞	....	....
Lindsay N. Pub.	150	25⅞	24½	25⅞
Lion Oil Refg.	200	20	19⅞	20
Manh. Dearborn	800	36¼	35⅞	36¼
Marks Bros.	650	13⅞	13	13⅞
Marshal Field	8,050	51	50⅝	50⅞
Material Service	200	24½	24	24½
Meadows Mfg.	500	3½	3¼	3½
McGraw Elec.	50	24½	....	....
Mer. & Mfrs. A	1,100	26⅞	25½	....
M. W. U. new	31,800	23⅞	21⅞	23
Do. 6s pf. A	200	103	102¼	103
Do. "A" war.	550	3⅞	3⅝	3⅞
Do. "B" war.	150	6	....	....
Midland United	1,930	27½	26½	27⅞
Midl. Ut. 6s p. l.	20	87½	....	....
Do. 7s p. l.	75	100⅞	....	....
Mo.-Kan. Pipe L.	3,800	23⅞	22⅞	23⅛
Mohawk Rubber	45	12	....	....
Monroe Chemical	30	1	....	....
Morgan Lithogr.	1,500	19	17½	18
Muncie Gear B.	30	8	....	....
Nachmann Sprin.	300	20	....	....
Natl. Battery	25	30	....	....
Nat. Elec. Pw. A	200	36	35	36
Natl. Family Str.	100	18½	....	....
Nat. Leather	50	1⅛	....	....
Natl. Repub. Inv.	100	40	....	....
Nat. Secur. Inv.	400	18⅞	18½	18⅞
Do. ctfs.	400	95	94½	....
Nat.-Standard	300	33⅞	....	....
Natl. Terminals	50	14	....	....
No. Am. L. & P.	250	70½	70	....
N. & S. Am. Co.	150	19	18¼	19⅞
N'west Bancorp.	250	51	50⅝	51
N'west Engineer.	100	29	....	....
N. W. U. 7s pf.	40	98	94	98
Do. p. l.	10	99	....	....
Pac. Pub. Ser. A	600	26¼	25	26¼
Pac. West Oil	50	38	....	....
Parker Pen	50	40⅞	38	38
Process Corp.	50	6½	....	....
Quaker Oats pf.	200	115	....	....
Railroad Shares	900	8⅝	8⅝	8½
Rath Packing	150	22⅞	22	22⅞
Rollins Hosiery	100	43	....	....
Seaboard Util.	650	7⅞	7½	7⅞
S. W. L. & P. pf.	20	88	85⅞	88
Std. Dredging	850	25⅞	25	25⅞
Do. pfd.	400	27⅞	27⅝	27⅞
Steinite Radio	50	3	....	....
Sterling Mot. Tr.	50	26	....	....
Stone, H. O.	450	33¼	30¼	33¼
Studebaker M. A	150	15¼	15	....
Sutherland Paper	10	14	....	....
Swift & Co.	900	32⅞	32½	32⅞
Swift Intl.	550	33	32⅞	32⅞
S. W. G. & E. pf.	10	98½	....	....
Tenn. Products	150	14	....	....
Tri. Util. Corp.	300	47⅛	47⅛	47⅛
United Chemical	400	31	30½	31
U. S. Gypsum	550	46	45⅛	46
Do. pfd.	150	116	....	....
U. S. Radio & T.	50	9	....	....
Utah Radio	100	4⅞	....	....
Util. P. & Lt. A	300	36⅞	36¼	36⅞
Do. n. vot.	1,200	22⅞	21⅞	22⅞
Utility & Ind.	1,330	21⅞	21⅛	21⅞
Do. pfd.	450	27½	26⅞	27½
Van Sicklen	550	20	18½	20
Viking Pump pf.	100	26½	....	....
Vortex Mfg. Co.	300	26	25⅝	....
Do. "A"	150	29⅞	29½	29⅞
Warchel pfd.	100	21	....	....
Waukesha Mot.	200	109¼	....	....
Way. Pump com.	10	14	....	....
West Cont. Util.	347	22	21	22
West P. L. & T.	110	27½	27	27½
Wextark Radio	1,350	18¼	16½	18¼
Winton Engine	950	49½	48	48⅞
Wisc. Bank Sh.	100	11¼	....	....

Stock sales today, 250,000 shares.
Bond sales today, $88,000.

BONDS

	Sales	High	Low	Close
Insull. '40	57,000	107¼	104⅞	107
West Util., '31	20,000	99⅛	....	....
Chi. Ry., '27	4,000	41	....	....
N'west El., '41	4,000	80½	....	....
Swift, '44	3,000	100⅞	....	....

AVIATION STOCKS

(Furnished by E. A. Pierce & Co., 515 West Sixth street.)

	Bid.	Asked.
New York Curb—		
Aviation Corp. of Am.	27½	31
Aviation Credit Corp.	14⅝	14½
Aviation Sec. Corp.	11½	12⅞
Bellanca	7	8½
Cons. Instrument	4⅝	4⅞
Curtiss Airports	3½	4½
Curtiss Export	10¼	25
Curtiss Flying	6	9
Curtiss Reid pfd.	7	8½
Douglas Aircraft	13⅝	16¼
Fairchild "A"	4⅝	6
Fokker	19½	19⅞
Irving Air Chute	16	17
Niles Bement Pond	38	39½
National Aviation	12½	13
North American Aviation	9½	9⅝
Travelair	31¼	..
Over the Counter—		
Aeromarine Klemm	1	1⅝
Air Associates	5	10
American Airport	..	3
Central Airport	3	5
Cessna	3	5
Curtiss Assets	10	..
Curtiss Caproni	2	4
Curtiss Reid	3	6
Curtiss Robertson	30	40
Eagle Aircraft	½	1
Fokker 1st pfd.	19	21
Kreider Reisner	10	..
Lincoln Air	1	3
Lockheed	3	5
Maddux	2	2½
Mahoney Ryan	..	15
Moth Aircraft	6	10
National Aircraft	..	5
Southern Air Trans.	5	10
Stearman Aircraft	8	13
Stinson Aircraft	..	15
Swallow Airplane	3½	6½
Warner Aircraft	4	7
Chicago—		
Allied Motors	16⅞	16⅞
Great Lakes Aircraft	6⅝	7
Los Angeles Exchange—		
Aero Corp. of Cal.	305	330
Douglas Aircraft	16⅛	16¾
Maddux Airlines	200	300
Western Air Express	37	39½
Los Angeles Curb—		
Axelson Aircraft Engine	375	500
Bach Aircraft	25	30
Curtiss Airports	300	500
Detroit Aircraft	5⅝	6
Fokker Aircraft	20	20¼
Kinner Air & Motors	137½	140
Kreutzer Corp.	..	.51
Lockheed Aircraft	250	500
Metropolitan Airport	..	300
Trans. Air Transport	9	9⅝

CLEARINGS, MONEY

Clearings yesterday were $31,271,233.42, a decrease of $12,014,480.33 from corresponding day last year.

CLEARINGS

	1930.	1929.	1928.
Monday—	$36,508,852.31	$36,763,721.16	$30,539,144.17
Tuesday—	$32,749,957.04	$39,679,696.88	$33,677,929.12
Wednesday—	$31,271,233.42	$43,285,713.75	$32,130,215.25

BANK DEBITS

Friday	$42,787,881.00
Saturday	Holiday
Monday	50,790,346.00
Tuesday	44,294,138.00

SAN FRANCISCO CLEARINGS

SAN FRANCISCO, Feb. 26. (AP)—Bank clearings, $34,100,000.

FOREIGN EXCHANGES

Selling prices for drafts of substantial amounts furnished by Farmers' and Merchants' National Bank.

England, per pound sterling	4.88¼
France, per 100 francs	3.92⅝
Germany, per 100 reichsmarks	23.89
Belgium, per 100 belgas	13.96
Italy, per 100 lire	5.25¼
Argentina, per 100 pesos	38.30
Australia, per Aust. pound	4.83
Brazil, per 100 milreis	11.45
Chile, per 100 pesos (paper)	12.95
Czecho-Slovakia, per 100 kronen	2.97
Denmark, per 100 kroner	26.79
Finland, per 100 finmarks	2.53
Greece, per 100 drachmas	1.31
Holland, per 100 guilders	40.12
Hongkong, per 100 local currency	38.30
India, per 100 rupees	36.40
Japan, per 100 yen	49.37
Jugo-Slavia, per 100 dinars	1.79
Norway, per 100 kroner	26.77
Peru, per pound Peruvian	4.15
Scotland, per pound sterling	4.88
Spain, per 100 pesetas	12.78
Sweden, per 100 kronor	26.86
Switzerland, per 100 francs	19.32
Syria, per pound sterling	4.88
Uruguay, per 100 gold pesos	96.25
Venezuela, per 100 bolivares	19.40

NEW YORK RATES

NEW YORK, Feb. 26. (AP)—Foreign exchanges easy. Great Britain in dollars, others in cents:

Great Britain, demand, 4.85 11-16; cables, 4.86 1-32; sixty-day bills on banks, 4.82⅝. France, demand, 3.91 1-16; cables, 3.91⅛. Italy, demand, 5.23⅝; cables, 5.24⅛.

Demand: Belgium, 13.92½; Germany, 23.84½; Holland, 40.07; Norway, 26.72; Sweden, 26.82; Denmark, 26.75; Switzerland, 19.28; Spain, 12.37; Greece, 1.29⅝; Poland, 11.25; Czecho-Slovakia, 2.96; Jugo-Slavia, 1.76; Austria, 14.06½; Rumania, .59⅝; Argentina, 37.62½; Brazil, 11.28; Tokio, 49.15; Shanghai, 47.53; Montreal, 99.40⅝.

CALL MONEY

NEW YORK, Feb. 26. (AP)—Call money steady, 4½ per cent all day. Time loans easier; 30-60 days, 4½; 90 days, 4½@4¾; 4-6 months, 4¾@4⅞.

Prime commercial paper [illegible] acceptances unchanged.

BAR SILVER

NEW YORK, Feb. 26. (AP)—Bar silver [illegible] 42½; Mexican dollars, 31⅞.
LONDON, Feb. 26. (AP)—Bar silver [illegible] per ounce. Money, 3½ per cent.

Airplane service is to be provided between Berlin and Oberammergau for visitors to the coming Passion Play performances.

Russell, Miller & Co.
Members
New York Stock Exchange
New York Curb Exchange
Special Analysis This Week
American Superpower Corp.
Copies on Request
317 Associated Realty Bldg.
510 West Sixth St.
Phone VAndike [illegible]
Pasadena Terrace [illegible]
NEW YORK SAN FRANCISCO MONTEREY
PRIVATE WIRES

E. F. HUTTON & CO.
Members New York Stock Exchange
Ambassador Hotel 643 S. SPRING STREET [illegible]
Head Office—61 Broadway, New York
PASADENA SAN DIEGO SAN FRANCISCO [illegible]
SAN JOSE SANTA BARBARA [illegible]

OIL NEWS

BY HOWARD KEGLEY

ttleman Hills oil field's ad- group which was selected to and a plan for the future de- of that field, will meet next week to discuss the final of a plan which will be sub- the various operators for Carl Beal has sub- unit and co-operative plans the advisory group. A. Brown, president of the Petroleum Corporation, is of the group. He is as- by associates representing operators having interests at Hills and reports indi- that an orderly plan of devel- calling for limited drilling that important field will be put into effect.

Signal Oil and Gas Com- is constructing a pier on the Tideland Permit No. 58 coast at Elwood. This per- embraces twenty-eight acres adjoins the Caroline Spaulding of 144 acres where the Pa- Western Oil Company drilled to completion several months and which now is flowing ap- 1500 barrels of oil a

Oil's pier will extend out 1000 feet from shore allowing of space for construction of derricks in the event that test is a producer.

Bolsa Chica Oil Corporation plans for the construc- a pier on Tideland Permit embracing 155 acres about southeast of the Barns- Grande combination's prop- at Elwood. This venture will deep test along the Santa coast on the theory that structure extends out into the at Elwood. existing piers were con- on Bolsa Chica's Tideland No. 160, having fifty-nine and Tideland Permit No. 161 sixty-two acres. Both are located just west of Point.

Grant's No. 1, located on 22, Block 1, on Tract 146, townlot area at Potrero yes- had penetrated forty feet of sand and was drilling below 5100 feet. This test feet west of Prairie avenue, north side of Aerick street, east of George F. Getty's No. 1, a pumper yielding fifty barrels of oil per day depth of 3800 feet. project is one of the in the townlot area at and showings recently ob- have received interest there. due north about 1000 feet the Sunset Pacific Oil Com- Community No. 2, now pro- thirty barrels of oil per day bottom at 5062 feet. Barton's No. 1 southeast Grant's No. 1 is swabbing with bottom at 3794 feet and be on production in a day or

Showings

O. Simmel's deep test on poultry ranch near the yard at Inglewood yesterday drilling below 5275 feet in and shale and since spudding has encountered a few showings checked with the Ring Explo- Company's Simons No. 1, went to 5800 feet and later for failure to find pro- Simmel's test is about a northwest of the Potrero town- and is searching for a field

Location

Barnsdall Oil Company is to make a location for a to be drilled on a 1500- three miles northeast of in Santa Barbara Shallow production has been there at about 2400 feet, the low gravity and Barnsdall to go to at least 5200 feet to better quality of oil

Trouble

Standard Oil Company has a slight delay in its No. on Section 11 of the north at Kettleman Hills. Prepara- are under way to run cas- bottom of the hole at 7035 to complete it when pos- Standard's well is a direct off- to the Milham Exploration Elliott No. 1 discovery was killed to deepen after several months at about

is grading location for No. 46 at Coyote Hills, and road and digging cellar for No. 47. Both locations were approved and the intention drill to about 3700 feet to try

UNLISTED DEPARTMENT
WE WILL SELL
U. S. SECURITIES
CLASS "A"
WANTED
AGUA CALIENTE
HOLLYWOOD DRY
LINCOLN DRILLING
-Lambert Co.
MEMBER
LOS ANGELES STOCK EXCHANGE
LOS ANGELES CURB EXCHANGE
L. A. STOCK EXCHANGE BLDG.
639 So. Spring St.
VAndike 1071

For Sale
CONSOLIDATED
FINANCE & HOLDING
Units @ $13.00
Wanted
P. T. Nos. 33-27-50
FEINSTEIN & Co
TRinity
8171
Los Angeles, Calif.

MARKET FLASHES

NEW YORK, Feb. 26. (AP)—Stocks strong; Radio touches new 1930 high.

Bonds firm; investment list quiet as time money eases.

Curb strong; Electric Bond and Share rises about 3 points.

Foreign exchanges easy; sterling drops 7-32 of a cent.

Cotton steady; covering and trade buying.

Sugar easy; rumored Cuban Export Association to be dissolved.

Coffee lower; easier Brazilian cables.

CHICAGO, Feb. 26. (AP)—Wheat firm; Farm Board buying and firm cables.

Corn easy; larger country offerings; lower southwest markets.

Cattle, steady to weak.

Hogs, higher.

for shallow production instead of making a deep test as was the case in Emery No. 43-A, recently completed at 5383 feet for 1200 barrels of oil a day.

Making Progress

George F. Getty, Inc., is making steady progress in his Seaside No. 1, deep test at Summerland. Yesterday it was redrilling below 1900 feet in an effort to straighten the hole, which drilled crooked down to 2100 feet.

On Tideland Permit No. 16, Getty's No. 21 is drilling below 1550 feet, and the No. 11 is producing about thirty barrels of oil a day.

Into Gray Sand

The General Petroleum Corporation's Ferguson No. 2, a tideland permit along the Seacliff coast, is drilling in gray sand, having penetrated about forty feet of saturated oil sand. This project was completed for approximately 500 barrels of oil per day at 2580 feet, but was killed to deepen into the formation for better production.

General's Crandall No. 1 near Goleta, another tideland permit, is the deepest of five tests there and is drilling below 2280 feet in hard brown shale. Four other tests were recently validated, but they await results obtained in the Crandall well before resuming operations. These projects adjoin More ranch, where General's More No. 2 is experiencing trouble with gas coming from a rupture in the earth's surface 300 feet north of the well, which has suspended drilling with bottom below 4327 feet.

Operations Resumed

Officials of the Wildcat Oil and Royalty Company, Ltd., announced yesterday that drilling has been resumed in Donovan No. 1 wildcat located near Guadalupe, in Santa Barbara county. A production test was recently completed in this project with bottom at 4238 feet. Showings of gas and oil were in evidence.

Maricopa Pinches Down

The Maricopa Flat, which has been producing oil at the rate of 20,000 barrels per day, has started pinching down its flow to 8649 barrels daily, to meet the requirements of the production curtailment agreement recently entered into by California operators.

There are thirty-six producing wells in that area. Thirty-two are flowing and four are on the pump. Fifteen wells are being drilled, three locations are staked, and there are six locations with rigs up ready for spudding in. The wells on the flat range in output from fifty to 2400 barrels a day, under normal conditions.

MEMBER OUSTED BY GRAIN TRADE BOARD

CHICAGO, Feb. 26. (Exclusive)—F. B. Rutherford of F. B. Rutherford & Co. of Columbus, O., member of Chicago Board of Trade, has been suspended from all privileges of membership under the provisions of Rule 119.

SUGAR DIVIDEND PASSED

SAN FRANCISCO, Feb. 26. (Exclusive)—Directors of Kahuku Sugar Company have omitted declaration of the current 10-cent monthly dividend. No tentative resumption date has been set.

BAY CITY MINES

SAN FRANCISCO, Feb. 26. (Exclusive) Following is the official list of quotations on the San Francisco Mining Exchange:

	Bid.	Asked.
Acme	.03	.04
Aladdin	.04	.05
Alto	.02	.03
Amador	.02	.04
Amalgamated	.01	.02
Banner	.01	.02
Belmont Metals	.25	1.00
Osborn	.08	.10
Belmont Uncle Sam	.03	.04
Best & Belcher	.07	.09
Black Pearl	.05	.07
Black Mammoth	.03	.04
Booth	.02	.03
Brunswick	.04	.05
Butler Gold	.01	.02
Butte		.07
Carrie	.01	.03
Cent. Eureka com.	.25	.30
Do. pfd.	.25	
Champion	.01	.02
Chollar	.04	.05
Comstock Silver	.01	.02
Concordia	.01	.02
Con Virginia	.01	.02
Day Rock	2.50	2.80
Deep Mines	.02	.03
Divide	.04	.05
Divide Ex.	.05	.06
Dix Butte	.35	.40
Double O	.01	.06
First National	.01	
Florence Goldfield	.01	.02
Golconda	.70	
Goldfield Con.	.31	.32
Gold Hill		.25
Gold Wedge	.01	.02
Gold Zone	.01	.02
Gould and Curry	.02	.03
Great Bend	.04	
Grass	.01	.04
Harmill	.12	.17
Idaho Maryland	.25	.30
Indian Mines	.09	.10
Jack Waite	.11	.13
Justice		.46
Kingman	.01	.02
Liberty	.01	.02
Lone Star	.02	.03
Lucky Strike	.18	
McNamara	.04	.05
Do. Crescent	.02	.03
Majestic	.02	.03
Mexican	.70	.85
Moore	.03	.05
Myra	.01	.02
National Silver	.20	.24
Ophir	.01	.02
Orlando	.06	.08
Palmer Union com.	.01	.02
Do. pfd.	.02	.04
Pony Meadows	.01	
Prince	.02	
Quicksilver		.18
Round Mountain		.11
Savage Silver King	.01	.02
Simon	.06	.08
St. Joe		.08
Sugarman	.05	.07
Sunbeam	.01	.02
Tamarack	.00	.02
Tellurie	.11	.14
Treasure Vault	.04	.05
Trinity Gold Bar	.12	.15
Tybo Dominion	.10	.11
Union Con.	.07	.10
Union Mines	.02	.03
Verdi	.02	.03
West End	.07	.09
West Mines	.02	.03
Whip Caps	.10	.12

CHEESE PRICES

No. 1—New York Flats	.34
No. 2—New York Twins	.33
No. 3—New York Cheddars	.34
No. 4—Wisconsin Twins	.28
No. 5—Wisconsin Daisies	.27
No. 6—Wisconsin Horns	.28
No. 7—Wisconsin Sandwich Prints	.29
No. 8—Wisconsin Cream Brick	.28
No. 9—Tillamook Triplets	.28
No. 10—Tillamook Horns	.28½
No. 11—Tillamook Sandwich Prints	.29
No. 12—Western Triplets	.22
No. 13—Western Horns	.23
No. 14—Western Sandwich Prints	.24
No. 15—California Flats	.22
No. 16—Cass's Full Cream Jack	.26½

DAILY EASTERN CITRUS MARKETS

(By the Associated Press.)

Carlot shipments of California citrus, compiled from railroad passing reports for the California Fruit Growers' Exchange, were announced as follows:

	Oranges.	Lemons.
SOUTHERN CALIFORNIA		
February 25	119	24
Season to date	9,411	1,692
Last season to date	12,544	3,178
CENTRAL CALIFORNIA		
February 25	3	0
Season to date	4,242	120
Last season to date	6,560	233
NORTHERN CALIFORNIA		
February 25	2	0
Season to date	378	12
Last season to date	480	47

California oranges were about steady and in good demand at eastern and middle western auction centers yesterday. Lemons were lower in spots. Sales totaled sixty-four cars of oranges and sixteen cars of lemons.

Analysis of trading gave the following price range per box:

	ORANGES Graded above choice.	ORANGES Choice.	LEMONS Graded above choice.	LEMONS Choice.
New York	4.30@6.25	4.55@5.55	4.30@5.05	4.00@4.20
Boston	4.90@6.25	5.40@5.95	4.80@5.30	4.45
Chicago	4.00@6.00	3.95@5.60	5.00@5.25	3.60@4.35
Cleveland	4.70@5.35	4.15@4.80	5.35	4.25
Cincinnati	....	3.70@5.20	5.00@5.30	4.15@4.20
Philadelphia	5.45@5.55	5.15	4.60	4.15
Pittsburgh	5.05@5.45	5.15	4.70@5.25	4.45@4.80
St. Louis	4.50@4.95	4.65@5.45	4.45@4.50	3.50@3.60
Baltimore		....	5.00	....
Detroit	3.85@5.95	4.20@5.20	....	4.15@4.30

Prices by size of Sunkist brand navel oranges were reported to the California Fruit Growers' Exchange, shippers, as follows:

	80s	100s	126s	150s	176s	200s	216s	252s	288s	324s
NEW YORK—										
Florencia, Covina	3.85	4.50	5.30	5.70	5.85	6.20	5.85	...	...	...
Mahala, Highgrove	5.05	5.05	5.55	6.30	6.50	6.80	6.35	6.55	6.20	5.60
BOSTON—										
Witch, Highland	3.55	4.00	4.60	5.40	6.30	6.55	6.55	6.60	6.30	5.45
CHICAGO—										
Quality, Ojai	3.85	4.15	4.80	5.70	6.15	6.50	6.65	6.75	6.95	6.60
Pet, San Dimas	...	...	4.65	5.40	5.70	5.83	6.00	6.63	6.65	6.63
PHILADELPHIA—										
Red Ridinghood, Charter Oak	...	4.50	5.10	5.65	5.90	6.25	6.25	6.25	5.75	...
DETROIT—										
Mansion, Piru	3.25	3.75	4.60	5.35	5.95	6.25	...	...	...	...
PITTSBURGH—										
Red Ridinghood, Charter Oak	...	4.00	4.95	5.45	5.95	6.05	6.20	6.05	5.95	5.10
CLEVELAND—										
Quality, Ojai	3.80	4.15	4.65	5.40	6.10	6.55	6.70	6.70	6.70	...
ST. LOUIS—										
Truth, Arlington	3.25	3.50	4.40	4.95	5.25	5.40	6.10	6.75	6.75	...

Carlot sales averages per box were reported to the California Fruit Growers' Exchange on its own brands and to the Associated Press on all others as follows:

BOSTON—Market slightly higher on oranges; lower on lemons. Carlot sales: Six cars oranges, two cars lemons. Florida carlot sales: Eight cars oranges, $3.85; four cars Valencias, $3.80; five cars grapefruit, $2.30.

CALIFORNIA NAVELS	
AA, RH, Sunkist, E. Highland	5.45
Orchard, RIV, Sunkist, Riverside	6.25
Standard, RIV, Red Ball, Riverside	5.25
Whittier, WD, Sunkist, Whittier	5.25
Pico, WD, Red Ball, Whittier	5.40
Priscilla, RH, Sunkist, Highland	5.00
Witch, RH, Sunkist, Highland	5.60
Lochinvar, GBA, extra choice, E. Highland	5.10
Lochinvar, GBA, extra choice, E. Highland	4.90
LEMONS	
Moose, OK, Sunkist, Upland	4.80
Tartan, Q, Sunkist, Corona	5.30
Kiltie, Q, Red Ball, Corona	4.45
Domestic, Q, standard, Corona	4.20

PHILADELPHIA—Market higher on 126s and larger navels, easier on 176s; unchanged balance with strong demand; lemons in good demand at prevailing prices. Carlot sales: Two cars oranges, one car lemons. Florida carlot sales: Fourteen cars Valencias, $3.70; six cars oranges, $3.35; six cars grapefruit, $3.35.

CALIFORNIA NAVELS	
Red Ridinghood, SD, Sunkist, Charter Oak	5.55
Hesperides, SD, Red Ball, Charter Oak	5.15
Carmencita, NO, Sunkist, Placentia	5.45
LEMONS	
Rosita, ST, Sunkist, Owensmouth	4.80
Twilight, ST, Red Ball, Owensmouth	4.15

NEW YORK—Market lower on 176s to 324s, higher in spots 80s to 150s with good demand on navels; lemons steady. Carlot sales: Eighteen cars oranges, two cars lemons. Florida carlot sales: Forty-two cars Valencias, $4.30; nineteen cars oranges, $3.85; twenty-nine cars grapefruit, $3.35.

CALIFORNIA NAVELS	
Mahala, RIV, Sunkist, Highgrove	6.10
Swastika, RIV, Red Ball, Highgrove	5.85
Sweetest Yet, THP, fancy, Redlands	5.20
Florencia, COV, Sunkist, Covina	5.65
Royal Knight, RH, Sunkist, Redlands	5.10
Lotus, OK, Sunkist, Upland	5.95
Monogram, OK, Red Ball, Upland	5.50
Victoria, RIV, Sunkist, Casa Blanca	5.80
Idyllwild, RIV, choice, Casa Blanca	5.10
La Verne Beauties, RIV, Sunkist, La Verne	5.95
Paul Neyron, LAV, Sunkist, La Verne	5.40
Redlands Best, RH, Sunkist, Bryn Mawr	5.80
Sunny Mountain, RIV, Sunkist, Highgrove	5.25
Blue Bird, RIV, Red Ball, Highgrove	4.95
Blue Bow, RIV, Sunkist, Riverside	5.80
Blue Globe, RIV, Sunkist, Riverside	5.35
Red C, COV, Sunkist, Covina	4.85
Cougar, COV, Red Ball, Covina	4.55
Red C, TI, COV, Sunkist, Covina	5.25
Cougar, TI, COV, Red Ball, Covina	5.65
Three Star, WD, Sunkist, Whittier	5.70
Highlander, RH, Sunkist, Highland	5.20
Phoenix, OK, Sunkist, Upland	5.30
Vista Bonita, RIV, Sunkist, Hemet	4.30
Vista Bonita, RIV, Sunkist, Hemet (Ruby Bloods)	4.30
Gavilan, RIV, Sunkist, Arlington	5.70
Planet, OR, Sunkist, Orange	5.30
LEMONS	
Trail, DM, Sunkist, Lamanda Park	5.05
Canyon, DM, Red Ball, Lamanda Park	4.30
Red Raven, P&L, fancy, Arlington	4.25
California, P&L, choice, Arlington	4.00

CHICAGO—Market higher on 176s and smaller, steady 150s and larger navels; steady on lemons. Carlot sales: Eleven cars oranges, three cars lemons. Florida carlot sales: Six cars oranges, $4.40; six cars grapefruit, $5.10.

CALIFORNIA NAVELS	
Quality, ST, Sunkist, Ojai	5.30
Pet, SD, Sunkist, San Dimas	5.60
Red Bow, RIV, Red Ball, Riverside	5.50
Glen Rosa, SOI, fancy, Riverside	5.00
Glen Ivy, SOI, choice, Riverside	4.00
Edmund's Fancy, fancy, Rialto	4.00
Edmund's Choice, choice, Rialto	3.95
Victoria, RIV, Sunkist, Casa Blanca	4.80
Airship, FC, Sunkist, Fillmore	4.10
Rey, ST, Sunkist, San Fernando	5.45
Planet, OR, Sunkist, Orange	4.80
Splendor, ST, Sunkist, Mission	5.70
Rey, ST, Sunkist, Mission	4.95
Mansion of Piru, VCE, Sunkist, Piru	4.85
Weaver of Piru, VCE, Red Ball, Piru	4.30
LEMONS	
Yorba, NO, Sunkist, Yorba Linda	5.15
Linda, NO, Red Ball, Yorba Linda	4.35
Superfine, RIV, Sunkist, Prenda	5.25
Black Hawk, RIV, Red Ball, Prenda	3.60
Pet, SD, Sunkist, San Dimas	5.00
Greyhound, SD, Red Ball, San Dimas	4.15

CINCINNATI—Market firm with good demand on navels; lower on lemons. Carlot sales: Two cars oranges, two cars lemons. Florida carlot sales: Twelve cars oranges, $3.95; two cars grapefruit, $4.30.

CALIFORNIA NAVELS	
Half Dome, COV, Red Ball, Covina House	5.20
Goldenrod, MOD, Silver Seal, Crafton	3.70
LEMONS	
Moose, OK, Sunkist, Upland	5.00
Pronghorn, OK, Red Ball, Upland	4.15
Alta Loma Blue, OK, Sunkist, Alta Loma	5.20
Alta Loma Red, OK, Red Ball, Alta Loma	4.20

BALTIMORE—Demand light on lemons. Sales: One hundred and twenty boxes. Florida carlot sales: Three cars oranges, $3.30; two cars Valencias, $3.55; two and one-half cars grapefruit, $3.15.

CALIFORNIA LEMONS	
Pet, SD, Sunkist, San Dimas	5.00

CLEVELAND—Market lower on 126s navels, strong and higher in spots on balance; lemons higher on best stock. Carlot sales: Seven cars oranges, one car lemons. Florida carlot sales: Five cars oranges, $3.80; five cars Valencias, $4.80; one car Temples, $2.55; six cars grapefruit, $3.55.

CALIFORNIA NAVELS	
Quality, ST, Sunkist, Ojai	5.25
Gold Buckle, GBA, fancy, E. Highland	5.35
De Luxe, ACG, Sunkist, Covina	5.35
Exhibit, ACG, Red Ball, Covina	4.80
Silver Gate, SDF, Sunkist, El Cajon	4.85
Wonderland, SDF, Sunkist, Escondido	4.80
Carmencita, NO, Sunkist, Fullerton	4.70
Caledonia, NO, Red Ball, Fullerton	4.15
Blue Globe, RIV, Sunkist, Riverside	5.35
LEMONS	
Paul Neyron, LAV, Sunkist, La Verne	5.35
Fuchsia, LAV, Red Ball, La Verne	4.25

DETROIT—Market doing better in spots on best stock, easier and lower on poor stock navels; steady on lemons. Carlot sales: Nine cars oranges, one car lemons.

CALIFORNIA NAVELS	
Blue Goose, AFG, fancy, Upland	5.60
Flavorite, AFG, choice, Upland	4.35
Aurora, THP, fancy, Anaheim	4.85
Stork, SA, Sunkist, Claremont	3.85
Bowman, OR, Sunkist, Orange	5.15
O How Good, DM, Sunkist, Duarte	5.95
Cottontail, DM, Red Ball, Duarte	5.20
Wonderland, SDF, Sunkist, Escondido	4.50
Carmencita, NO, Sunkist, Placentia	5.00
Carmencita, TI, NO, Sunkist, Fullerton	5.45
Mansion of Piru, VCE, Sunkist, Piru	4.40
Weaver of Piru, VCE, Red Ball, Piru	4.20
LEMONS	
Hiddendale, SDF, Red Ball, Escondido	4.15
Freedom, SDF, Red Ball, Escondido	4.20

ST. LOUIS—Market lower in spots on navels; lower on lemons. Carlot sales: Six cars oranges, two cars lemons. Florida carlot sales: Two cars oranges, $4.60; two cars grapefruit, $3.55.

CALIFORNIA NAVELS	
Gavilan, RIV, Sunkist, Arlington	4.65
Truth, RIV, Sunkist, Arlington	4.90
Marquita, RIV, choice, Arlington	4.85
Plebeian, RIV, standard, Arlington	4.75
Newsboy, RH, Red Ball, Redlands	5.20
Chief, AH, Red Ball, Redlands	5.45
Golden Circle, RH, orchard run, Redlands	5.30
Cleopatra, RH, Red Ball, Redlands	5.20
AA, RH, Sunkist, E. Highland	5.35
Chanticleer, RH, Red Ball, E. Highland	4.65
Silver Gate, SDF, Sunkist, El Cajon	4.95
Gypsy Queen, FWK, second, Riverside	4.65
Aurora, THP, fancy, Anaheim	4.50
LEMONS	
Penn, WD, Sunkist, Whittier	4.45
Whittier, WD, Sunkist, Whittier	4.50
Pico, WD, Red Ball, Whittier	3.60
Greenleaf, WD, Red Ball, Whittier	3.50

PITTSBURGH—Market higher on oranges; lower 360s and smaller lemons. Carlot sales: Three cars oranges, two cars lemons. Florida carlot sales: Ten cars oranges, $3.25.

CALIFORNIA NAVELS	
Blue Goose, AFG, fancy, Corona	5.45
Unicorn, GBA, extra choice, Highland	5.05
Red Ridinghood, SD, Sunkist, Charter Oak	5.45
Hesperides, SD, Red Ball, Charter Oak	5.15
LEMONS	
Superfine, RIV, Sunkist, Prenda	5.15
Black Hawk, RIV, Red Ball, Prenda	4.50
Gold Stripe, VCE, Sunkist, Keith	5.25
Green Stripe, VCE, Sunkist, Keith	4.70
Blue Stripe, VCE, Red Ball, Keith	4.45

PRODUCE MARKET

(United States Bureau of Markets)

But little change was noted on yesterday morning's market with most prices continuing steady. There are not very many buyers during this week and as a result movement is draggy in most lines. Apples unchanged. Artichokes slightly weaker. Asparagus about steady. Avocados unchanged. Bananas stronger with very light offerings. Beans in light supply and firm; Brocoli and Brussel Sprouts steady. Bunched vegetables moving slowly with prices unchanged. Cabbage weaker. Cauliflower dull. Celery dull. Cucumbers cleaning up well with prices steady. Eggplant weaker and heavy receipts. Imperial Valley grapefruit slightly stronger. Other citrus prices unchanged. Lettuce weak with practically all dealers unable to clean up. Peas about steady with slow movement. Peppers unchanged. Persimmons firm. New potatoes steady. Strawberries steady. Tomatoes slightly weaker.

APPLES—Watsonville, pound, Newtowns, 5@5¼, few 5½; Bellflowers, 6@6¼; Idaho, Rome Beauty, 5@5½; Jonathans, 5@5¼; White Winter Pearmain, 5½@6; bushel baskets, Idaho, Rome Beauty, 2.25@2.40. Winesaps, 2.00@2.25; White Winter Pearmain, 2.00@2.25; Jonathans, 2.50@2.60, smaller, 1.25@1.60; Washington, packed boxes, Delicious, extra fancy, medium to large, 3.50@3.85; Rome Beauty, large, 2.85@3.00; medium to large, 2.50@2.60; Winesaps, medium, 2.50@2.65.

ARTICHOKES—Per box, Arroyo Grande, San Luis Obispo, large, 2.75@3.00; smaller, 2.00@2.50. Davenport, Salinas, large, 3.00@3.50; few 3.75; smaller, 2.00@2.75.

ASPARAGUS — Imperial Valley, crates, unclassified and choice, 4.75@5.00; extra choice, 5.50@5.75, fancy 6.50@7.00; Coachella, pound, fancy, 27@30; choice, 18@22. Sacramento, Delta, fair quality, 22@23; dirty, rain damaged, 15@18; local, pound, limited supply best, 35@40; smaller, 20@25.

AVOCADOS—Local, loose, pound, Puerte, 35@50; Dutton, Challenge and Dickinson, 35@40, few 45; fancy packed, flats, 36s-24s, first grade, 8.25@9.00; second grade, 7.25@8.25; third grade, 6.75@7.75.

BANANAS—Pound, 6@6½, few fancy, 7.

BEANS—Mexico, pound Kentucky Wonders, fair quality, 20@22, extra fancy, 40@50.

BROCCOLI—Local, pound, 5@6; best, 7.

BRUSSEL SPROUTS—Davenport, pound, 10@12; Arroyo Grande, fair quality, 8@9; best, 13@14.

BUNCHED VEGETABLES—Local, dozen bunches. Carrots, 25@30, mostly 25; turnips mostly 25; beets mostly 25; radishes, 12½@18; spinach, 15@20, best 25; Kohlrabi, 25@30; mustard greens, 15@20; dikon, 25@30; leeks, 1.00@1.20; onions, 1.00@1.20; parsley, 17½@20; Coachella, spinach, fair quality, 15@20.

CABBAGE—Local, field crates, Cannonball, 1.00@1.25; Imperial Valley, crates, 2.75.

CAULIFLOWER—Local, field crates, 40@50; some 60; No. 2s, 25@30.

CELERY—Crates, 3½-4½ dozen, Venice, 1.75@2.00; Chula Vista, 3.00@3.25; No. 2s, 1.50@2.00; Lomita, 4s, 2.00@2.25; Long Beach, 4s, 2.75@3.00.

CHICORY—Local, field crates, 65@75.

CUCUMBERS—San Diego, hothouse, per dozen, 1.55@2.10; poorer, 75@1.00.

EGGPLANT—Per pound, Coachella, 8@7; Mexico, 6@8, some 9@10.

GRAPEFRUIT—Per box, Imperial Valley, fancy, 64s, 4.00@4.25; 80s-100s, 4.50@4.75; choice 64s, 3.50@3.75; 80s-100s, 3.50; market pack, 80s-100s, 3.25; 120s, 3.00; Coachella, fancy, 64s, 6.00@6.25; 80s-100s, 5.00@5.25; choice, 64s, 4.00; 80s-100s, 3.75; Arizona, fancy, 64s-100s, 4.75; Tulare county, market pack, 80s-120s, 2.50@2.75.

LEMONS—Local, boxes, loose, culls and tree-ripe, 2.00@2.50, few 2.75; fancy packed, 300s-360s, 5.25@5.50.

LOQUATS — Local, pound, 10@12; poorer, 5@7.

LETTUCE — Crates, Iceberg, Imperial Valley, iced, 4-5 dozen, 1.65@1.75, poorer and holdover, 1.35@1.50. Dry packed 4s, mostly 1.00, few 1.25; ordinary, 75@85; 5s, 50@1.00; local, loose packed, 3s, 20@40.

NAPA—Local, crates, 60@75.

ONIONS—Local, sacked cwt., Spanish, 1.25@1.35; poorer, 1.10@1.15; Oregon, Yellow Globes, medium sacked cwt., 1.50@1.65.

ORANGES—Local, boxes, navels, fancy, 80s, 3.50; 100s, 3.75; 126s, 4.25; 150s, 5.00; 176s, 5.50; 200s, 5.75; 216s, 6.50; 252s, 6.50. Local, loose, standards, medium, 2.00@2.25; large, 1.75@2.00; extra large, 1.25@1.50.

PEAS—Imperial Valley, pound, 8@8½, few 9@10, from cold storage, 7; 45-pound crates, iced, 4.00@4.25; Coachella, Admirals, 7@9; Telephone, 8@10; Orange county, 6@7, few 8; San Diego, Admiral, 6@8, few 9@10; Telephone, 7@8; Mexico, 45-pound crates, 4.75@5.00.

PEPPERS — Mexico, pound, California Wonders, 18@20, poorer 10@12, Ruby King, 15; green chili, 7@9; Floral Gems, 17@20, fancy, 25.

POTATOES—San Diego, new stock, 6½@7½, mostly 7; mostly No. 2s, 4½@5. Brokers' sales: Opening Tuesday, closing Wednesday, Stockton, sacked cwt., Burbanks, best special marks, 2.85@3.00; Idaho, sacked cwt., Russets, U.S. No. 1s mostly 2.90, some 2.85; car, 2.75; No 2s, mostly 2.10@2.15, few higher.

PARSNIPS—Local, lugs, 85@90, ordinary, 75.

RHUBARB—Local, per apple box, Winter Crimson, 85@1.00; cherry, 1.25@1.35; 20-pound flats, packed, cherry, 85@1.00; Washington, hothouse, 20-pound flats, extra fancy, 2.75@2.90, extra fancy, 2.60@2.65, choice 2.25.

RUTABAGAS — Local, lugs, 75@80, sacked cwt., 2.25; Washington, cwt., 3.50.

SQUASH—Per lug, Imperial, Italian, 3.00@3.25; San Diego, 2.25@2.50, best, 2.75@3.00; Mexico, 2.00@2.25; Imperial, White Summer squash, 3.50@3.75, some 4.00; ordinary, 2.75 per 4-basket crate; lugs, 4.00@4.25.

STRAWBERRIES — Imperial, 12-basket trays, 3.50@3.75, few 4.00; local, 30-basket crates, 8.00@8.25; ordinary, 6.00@7.50.

TOMATOES — Mexico, pound, fancy, stripped, 11@12; Circles, 9@10. Originals, fancy, 2.75@3.00; choice, 2.65@2.75, some 2.00@2.25.

LIBERTY BONDS

(Quotations in dollars and thirty-seconds furnished by the securities division, National Bankitaly Company.)

	Bid.	Asked.	Year ago.	Cl. yesterday.
First 3½s	99.14	99.18	97.18	99.12
First 4¼s	100.29	101.	99.24	100.28
Fourth 4¼s	101.5	101.7	99.30	101.4
Treasury 4¼s	110.28	111.	108.8	110.26
Treasury 4s	106.28	107.	103.10	106.26
Treasury 3¾s	104.2	104.10	100.14	104.
Treasury 3⅜s	99.16	99.22	97.	99.16
Treasury 3⅜s	99.18	99.22	97.3	99.18

UNITED STATES TREASURY NOTES AND CERTIFICATES OF INDEBTEDNESS

Issue		Rate	Maturity	Bid	Asked
TM	1930	3½%	Mar. 15, '30	100.1	100.3
TJ	1930	4⅞%	June 15, '30	100.15	100.17
TS	1930	3½%	Sept. 15, '30	99.26	99.28
A	'30-'32	3½%	Mar. 15, '32	99.13	99.17
B	'30-'32	3½%	Sept. 15, '32	99.13	99.17
C	'30-'32	3½%	Dec. 15, '32	99.13	99.17

NAVAL STORES

SAVANNAH, Feb. 26. (AP)—Turpentine, firm, 51; sales, 67; receipts, 29; shipments, 12; stock, 5570.

Rosin, firm; sales, 886; receipts, 165; shipments, 615; stock, 95,029.

Quote: B, 6.15; D, 6.40; E, 6.65; F, 7.00@7.05; G, 7.15; H, 7.25@7.35; I, 7.30@7.40; M, 7.40@7.45; N, 7.65@7.70; WG, 7.65@7.70; WW, 8.00; X, 8.00; K, 7.35@7.40.

Stronger Tone Rules Trading on Wheat Mart

CHICAGO, Feb. 26. (AP)—Grain trading recovered comparative poise today. Recent wild downward plunges in values with rushes of heavy stop-loss selling gave place to a general upward movement of the wheat market in particular. This movement was decidedly helped by the fact that among brokers the National Wheat Stabilization Corporation's big purchases of future delivery contracts in Chicago yesterday was construed as virtual admission that grain exchanges are the market place of the world, and that major operations in grain must be conducted upon the exchanges.

Chicago closing quotations on wheat were firm, ranging from ⅛c lower to 2c higher compared with yesterday's finish. Corn closed ½@1⅝c down, oats ¼@⅜c off and provisions 12@22c up.

Supplementing the effect of an evident return of greater general confidence in grain was a widespread assumption that the Federal Farm Board allies will give the wheat market concrete aid in emergencies. There were also reports that the future delivery operations of the wheat stabilization corporation have been more extensive than was at first supposed, and have resulted in the corporation acquiring ownership of 8,000,000 to 10,000,000 bushels of terminal elevator grain in different positions, including considerable at the seaboard. Sharp upturns in Liverpool wheat quotations contributed further stimulus to friends of higher prices here.

Setbacks at times carried Chicago prices of new crop deliveries of wheat, July and September, down to well below yesterday's finish, whereas old crop months, March and May, showed relative strength. This circumstance was associated with selling due to uncertainty as to what loan basis the Federal Farm Board will fix upon for the 1930 domestic wheat crop. Another complication today was much so-called "spread" trading that consisted of buying of wheat against simultaneous selling for corn.

Aside from the bearish effect of spread trading, corn developments were favorable to holders. Oats followed wheat rather than corn.

Provisions went higher, responsive to upturns in the value of hogs.

RANGE OF PRICES

CHICAGO, Feb. 26. (Exclusive)—

	Open.	High.	Low.	Close.
Wheat—				
March	1.05⅝	1.07¼	1.04½	1.05⅝
May	1.10⅝	1.12½	1.09	1.10⅝
July	1.11⅝	1.13⅜	1.09⅝	1.11½
September	1.15½	1.15½	1.12	1.13⅜
Corn—				
March	.84⅜	.84⅜	.81⅛	.81½
May	.88⅛	.88⅛	.85⅝	.86
July	.89⅛	.89⅜	.87⅛	.88⅜
Oats—				
March	.41	.41¼	.40⅜	.40⅞
May	.42⅞	.43⅜	.42⅜	.42⅜
July	.41⅞	.43⅜	.42⅜	.42⅜
Rye—				
May	.76¼	.76½	.74⅜	.75
WINNIPEG				
Wheat—				
May	1.13⅝	1.14⅝	1.11⅜	1.14
July	1.14⅝	1.16⅝	1.13⅜	1.15⅞
October	1.17⅛	1.17⅞	1.15	1.17⅛
Oats—				
May	.56½	.56⅜	.55½	.56⅜
July	.55½	.55½	.54½	.55⅜
Rye—				
May	.72⅜	.72⅜	.71⅜	.71⅞

CHICAGO CASH GRAIN

Wheat, 2@5c higher; No. 3 red, 1.07½; No. 4, 1.00¼; No. 2 yellow, hard, 1.05; No. 2 mixed, 1.05¼@1.07; sample, 82@88.

Corn, 1@2c higher; No. 3 mixed, 76; No. 6, 69@71½; No. 3 yellow, 79½@80; No. 6, 71½@74½; No. 4 white, 78; No. 5, 77; sample, 64.

Oats, 1@1½c higher; No. 2 white, 42@42¾; No. 4, 41; sample, 39.

PROVISIONS

	High.	Low.	Close.
Lard—			
March	10.62	10.60	10.62
May	10.80	10.70	10.80
July	11.05	10.95	11.05
Ribs—None.			
Bellies—			
March	13.45	13.37	13.45
July	13.75	13.72	13.72

NEW YORK GRAIN

NEW YORK, Feb. 26. (AP)—Wheat, spot firm; No. 1 northern spring, c.i.f. New York, lake and rail, 1.31⅛; No. 2 hard winter, f.o.b. New York, 1.09½; No. 2 Manitoba, do., 1.23⅛; No. 2 mixed and No. 2 amber durum, do., nominal.

Corn, spot irregular; No. 2 yellow, c.i.f. New York, 99⅝; No. 3 yellow, do., 95¼.

Oats, spot steady; No. 2 white, 51½.

LOCAL GRAINS

All quotations nominal and subject to market fluctuations. Prices quoted are per cwt., field run, in carloads only.

Wheat—		
Milling	2.15	@2.20
Feed	2.10	@2.15
Corn—		
No. 2	1.77	@1.82
No. 3	1.73	@1.77
Barley—		
California sacked	1.37½	@1.42½
Kafir—		
No. 2	1.60	@1.65
Milo maize—		
California sacked	1.85	@1.90
No. 2 eastern	1.70	@1.75
Millfeeds—		
White	1.65	@1.70
Red	1.60	@1.65

CAR RECEIPTS

Wheat, 12; barley, 3; corn, 3; flour, 3; bran, 4; cottonseed, 4; beet pulp, 1; miscellaneous, 1; total, 31.

Local hay quotations corrected weekly by Los Angeles Grain Exchange:

U. S. No. 1	17.50@20.50
U. S. No. 2, leafy	18.50@19.50
U. S. No. 3	17.50@18.50
Oat hay	21.00@22.00
Barley hay	20.00@21.00

RUBBER MARKET

NEW YORK, Feb. 26. (Exclusive)—In a quiet market in which the sales volume fell considerably below that of preceding sessions, futures on the rubber exchange of New York City today maintained a steady tone throughout, despite persistent selling by one of the market's chronic bears.

In the early trading deliveries showed gains of from 10 to 30 points above Tuesday's final price. Closing prices were from 10 points lower to 10 higher, after a turnover of 206 lots or 515 tons.

Shipments of crude rubber from the principal markets of the Dutch East Indies during January were in the amount of 22,821 tons, an increase of 1940 tons from the December, 1929, total of 24,761. Outside spot here was unchanged at 16¼c.

	Spot	Mar.	April-June	July-Sept.
Rib. smoked sheets	16¼	16¼	16⅝	17⅛
First latex crepe	16½	....	....	....
Clean thin br. cr.	14⅛	....	....	....
Amber No. 3	14½	....	....	....
Para upriver fine	16⅝	....	....	....

METAL MARKETS

CLEVELAND, Feb. 26. (Exclusive)—Daily Metal Trade today says: Demand for steel bars, shapes and plates fails to broaden but the market has been able to retain most of the activity developed during January. The automotive situation remains responsible for the present lessened activity. Occasional small lots of bars are bringing 1.90 with attractive tonnages of plates and shapes at $18.80. Shipments of semifinished show some improvement. Pig iron continues in dull demand.

METAL PRICES

NEW YORK, Feb. 26. (AP)—Copper, quiet; electrolytic, spot and future, 18.

Iron, quiet, unchanged.

Tin, steady; spot and near-by, 38.25; future, 38.62.

Lead, steady; spot New York, 6.25; East St. Louis, 6.10.

Zinc, quiet; East St. Louis spot and future, 5.15.

Antimony, 9.00@9.25.

SUGAR MARKET

NEW YORK, Feb. 26. (AP)—Raw sugar, 3.55; refined, 4.95.

Futures closed easy; approximated sales, 113,600 tons; March, 1.60; May, 1.67; July, 1.76; September, 1.83; December, 1.93; January, 1.94.

GASOLINE STEADY

CHICAGO, Feb. 26. (Exclusive)—Motor grade, 5⅞ to 6½c. Kerosene tone firmer; 41-43 water white, 4½ to 4¼c. Fuel oil easy; 24-26 gravity, 92½ to 97½c.

LIVE-STOCK MARKET

(Furnished by Federal-State Live-stock Market News Service.)

ESTIMATED RECEIPTS

	Cattle	Calves	Hogs	Sheep
Los Angeles	900	200	600	0
Chicago	5,500	2,000	20,000	15,000
Kansas City	6,500	800	8,000	7,000
Omaha	5,000	300	13,000	13,000
St. Paul	2,000	3,000	12,000	800
Denver	650	50	1,000	7,600
Fort Worth	2,000	600	1,400	1,700
Totals	23,550	6,850	56,000	45,100
Week ago	24,200	8,150	73,300	42,500

LOS ANGELES MARKET

CATTLE—The fairly liberal midwest supply of cattle originated mainly from intermountain territory. Steers were plentiful and slow to move with sales considered mainly steady to weak with spots possibly 25c lower. She stock sold readily and mostly fully steady with instances showing some strength. Bulls were unchanged.

A load of low good 1060-pound intermountain steers made 11.75. A load of 933-pound weights turned at 11.25, with around eight loads of northern steers averaging around 1083 pounds at 11.00@11.10. Odd lots of low grade steers brought 10.00@10.50, with a load of 803-pound weights to a feeder at 9.50.

A load of 637-pound California fed heifers on the "baby beef" order brought 11.10, with the bulk of other heifers at 9.00@10.00. Two loads of low good 962 to 971-pound intermountain cows scored 9.00, with a few lots going at 8.75 and bulk of common and medium kind, 7.25@8.50. Low cutters and cutters bulked at 4.25@6.85, with a few strong weight cutters at 7.00. A few head of good beef bulls brought 9.00, with bulk of medium kind 7.50@8.60.

CALVES—An active and strong market quickly took offerings in this division. Medium to choice milk vealers ranged from 14.00@16.00, with odd selected lots at 16.50@17.00. Bulk of heavier calves brought 11.00@13.50, with culls down to 8.50.

HOGS—A very light demand resulted in a slow trade at steady to 25c lower rates, the decline mainly on desirable butchers. Two loads of 140-pound Colorados topped at 11.75, with a load of 190-pound Colorados at 11.60. A load of holdover 187-pound Nebraskas brought 11.50, with a load of 230-pound local feds and 233-pound Arizonas at 10.25@10.35. A few weighty butchers brought 10.00, with odd lots of packing sows at 9.00@9.50.

SHEEP—Nothing was offered in the sheep market and quotations are nominally unchanged.

YESTERDAY'S QUOTATIONS

Slaughter cattle and calves: Steers, 1100 to 1300 pounds, good, 11.00@12.25; 950 to 1100 pounds, good, 11.00@12.10; 800 pounds up, medium, 10.00@11.00; common, 8.00@10.00. Heifers, 850 pounds down, good, 9.50@10.50; common and medium, 7.00@9.50. Cows, good, 8.85@9.50; common and medium, 6.75@8.85; low cutters and cutters, 3.50@6.75. Bulls, yearlings excluded, good beef, 8.00@9.00; cutter to medium, 6.00@8.00. Calves, 500 pounds down, medium to choice, 11.00@14.00; cull and common, 8.00@11.00. Vealers, milk fed, good and choice, 13.50@16.00; medium, 12.00@13.50; cull and common, 8.50@12.00.

Hogs, Medium weight, 200 to 230 pounds, medium to choice, 10.75@11.75; light weights, 160 to 200 pounds, medium to choice, 10.90@11.75; light lights, 130 to 160 pounds, medium to choice, 10.75@11.75. Packing sows, rough and smooth, 8.00@9.50. Slaughter pigs, 90 to 130 pounds, medium to choice, 9.15@11.15. (Soft or oily hogs and roasting pigs excluded in above quotations.)

Slaughter sheep and lambs: Lambs, 84 pounds down, good and choice, 10.50@11.50; 92 pounds down, medium, 9.50@10.50; all weights, common, 8.50@9.50. Ewes, 120 pounds down, medium to choice, 5.50@7.25; all weights, cull and common, 2.75@5.50.

OUTSIDE MARKETS

SOUTH SAN FRANCISCO, Feb. 26. (AP) Hogs, none. Practical quotable top, 11.65.

Cattle, 200, largely medium to good fed light Utah steers, slow; early bid 25c lower or around 11.00@11.25. Nothing scaled.

Calves, none. Good to choice vealers quoted 14.00@14.50.

Sheep, 600. Light lambs steady. Four decks shorn 62 to 64-pound Oregon lambs, 11.75. Twenty-five out, 9.00. Ewes and yearlings absent.

CHICAGO, Feb. 26.—Hogs, 20,000; 10 to 15c higher; 250 to 300 pounds, 10.10@10.80; 130 to 160 pounds, 9.75@11.10; packing sows, 8.50@10.10; pigs, 9.00@10.50.

Cattle, 5500; calves, 2000; slow, steady to weak; steers, 1300 to 1500 pounds, 12.75@15.25; 950 to 1100 pounds, 12.75@15.75; fed yearlings, 12.75@15.75; heifers, 11.50@14.25; cows, 7.25@10.00; cutters, 4.25@5.50; bulls, 7.75@9.00; vealers, 9.75@14.00; stocker and feeder steers, 10.75@11.75.

Sheep, 15,000; no fat lambs sold; best held above 11.35; talking 10.25@10.50; on bulk; fat ewes steady at 5.75 down; feeding lambs, 10.00@10.50; lambs, 92 pounds down, 10.00@11.40; 92 to 100 pounds, 8.75@10.75; ewes, 130 pounds down, 4.75@5.00; feeder lambs, 9.50@10.50.

DENVER, Feb. 26.—Hogs, 1000; 10@15c higher; 180 to 230 pounds, 10.40@10.50; packing sows, 8.00@8.25.

Cattle, 650; steady; heifers, 10.00@10.50; cows, 8.35; load Texas to California, 8.15; others to west coast, 7.50@8.00; vealers, 13.00 down; heavy calves, 8.00@11.00. Short fed steers, 10.75@11.75; light warmed-up steers to feeder buyer, 11.00 flat; feeder cows, 6.50@7.35; bulls, 6.50@8.00.

Sheep, 7600. No early indications on fed lambs. Ewes steady; common to medium, 3.60@4.50.

KANSAS CITY, Feb. 26.—Hogs, 8000; 10@20c higher; 160 to 230 pounds, 10.65@10.80; packing sows, 8.50@9.40.

Cattle, 5000; slow, steady; steers, 11.00@12.75; cows, 6.50@8.00; cutters, 4.00@5.75; medium bulls, 7.00@7.50; vealers, 13.00 down; stockers up to 12.90.

Sheep, 7000; very slow, few sales weighty lambs around 25c lower; bidding 25@50c lower on lighter weights; sheep weak; 97 to 103-pound wooled lambs, 9.25@9.50; top ewes, 5.25.

OMAHA, Feb. 26.—Hogs, 13,000; top, 10.70; bulk weights, 10.40@10.65; packing sows, 9.10@9.35.

Cattle, 3000; steers and yearlings, 11.00@13.00; heifers mostly 11.00@11.65; bulk beef cows, 6.50@7.50; practical top vealers, 13.00; few 13.50.

Sheep, 13,000; top, 10.60; fed wooled lambs, 9.25@10.00; ewe top, 5.50; feeding lambs downward from 10.60.

ST. JOSEPH, Feb. 26.—Hogs, 3000; 5@10c higher; 170 to 240 pounds, 10.75@10.85; sows, 8.75@9.25.

Cattle, 1500; steer trade very dull; bidding 25c lower; fat heifers, 11.25@12.25; cows, 6.50@7.50; cutters, 4.25@5.75; medium bulls, 6.00@7.00; vealers, 14.00.

Sheep, 8000; no early sales or bids for fat lambs; indications weak to lower.

SOUTH ST. PAUL, Feb. 26.—Cattle, 2000; steady; steers and yearlings, 11.75 down; cows, 6.00@7.50; heifers, 7.50@9.00; cutters, 4.25@5.50; bulls, 7.50 and better; calves, 3000; lights, 10.50@11.00.

Hogs, 12,000; strong to 15c higher; 160 to 230 pounds, 10.50@10.65; packing sows, 8.50@9.00.

Sheep, 800; slow. No sales or bids, asking steady; around 10.20 for light and handyweight lambs; asking 5.00 and above for ewes.

PORTLAND, Feb. 26.—Cattle and calves steady; receipts, cattle, 50; calves, 10. Hogs steady; receipts, 430. Sheep and lambs steady; receipts, 375.

POULTRY PRICES

No. 1—Hens, Leghorns, under 3½ lbs., each	.23
No. 2—Hens, Leghorns, 3½ to 4 lbs. each	.23
No. 3—Hens, Leghorns, 4 lbs. and up, each	.25
No. 4—Hens, colored, 4 lbs. and up, each	.30
No. 5—Broilers, 1 to 1½ lbs., each	.35
No. 6—Broilers, over 1½ to 2¼ lbs. each	.32
No. 7—Fryers, Leghorns, 2¼ to 3 lbs., each	.30
No. 8—Fryers, colored, 2¼ to 3 lbs. each	.29
No. 9—Roasters, soft bone, 3 lbs. and up, each	.29
No. 10—Stags	.18
No. 11—Old roosters	.16
No. 12—Ducklings, Pekin, 3½ lbs. and up, each	.18
No. 13—Ducklings, other than Pekin, 3½ lbs. and up, each	.18
No. 14—Old ducks, 3½ lbs. and up, each	.16
No. 15—Geese	.15
No. 16—Young Toms, dressed, 13 lbs. and up, each	.28
No. 17—Young Toms, dressed, 13 lbs. and up, each	.34
No. 18—Hen turkeys, 8 lbs. and up, each	.28
No. 19—Hen turkeys, dressed, 8 lbs. and up, each	.31
No. 20—Old Tom turkeys	.25
No. 21—Old Toms, dressed	.30
No. 22—Small hen turkeys, under 8 lbs., each	.15
No. 23—Small Tom turkeys, under 8 lbs., each	.15
No. 26—Capons, less than 8 lbs., each	.30
No. 27—Capons, 8 lbs. and up, each	.35
No. 28—Rabbits, white, 3½ to 4 lbs. each	.18
No. 29—Rabbits, red, 3½ to 4 lbs.	.17
No. 30—Rabbits, mixed colors, 3½ to 4 lbs., each	.16
No. 31—Rabbits, old	.09

COFFEE MARKET

NEW YORK, Feb. 26. (AP)—Coffee, spot steady; demand, light; Rio No. 7, 10¼; Santos No. 4, 14¼.

Rio futures closed easy; approximated sales, 34,000 bags; March, 8.67; May, 8.38; July, 7.92; September, 7.75; December, 7.57.

Santos futures easy; approximated sales, 33,000 bags; March, 13.35; May, 13.02; July, 11.90; September, 11.45; December, 11.10.

FLAXSEED MARKET

MINNEAPOLIS, Feb. 26. (Exclusive)—Flaxseed, May, 3.02⅝; July, 3.02. Duluth, May, 3.01; July, 3.01.

A. L. JAMESON & CO.
Established 1910
UNLISTED DEPARTMENT
WE WILL SELL
Pickwick Corporation
100 Shares 7% Pfd. $7.50
100 Shares 8% Pfd. 8.25
WE WILL BUY
BLACK RANGE
CAL. RESERVE
We solicit your inquiries.
A. L. JAMESON & CO.
L. A. STOCK EXCHANGE L. A. CURB EXCHANGE
650 S. SPRING ST.—SUITE 728
TELEPHONE VANDIKE 6171

Dan Powell
WILL SELL
OPEN CALL MARKET
12 M. to 1 P. M. Daily
ACTIVE TRADERS—
Black Range, Huntington Central, Sunbeam, Virginia Louise.
WANTED
601 BOARD OF TRADE BLDG.
111 West 7th—TR 4836

Impartial Advice
Prompt Executions
Efficient Service
Dunk-Harbison Co.
802 Haas Building
219 West 7th Street
TRinity 5321
Members L. A. Stock Exchange
Members L. A. Curb Exchange

A business of personal enthusiasm!

DOWN IN POMONA VALLEY . . through 37 years . . it is a peculiar financial fact . . that a building and loan association . . the MUTUAL Building and Loan Association OF POMONA . . has long been the Valley's largest financial institution.

If you think 6% thrift is a dull-and-dusty subject, how do you think Pomona Valley happens to hold three State thrift records through the MUTUAL?

WE HAVE THE ADVANTAGE OF AN OLD-FASHIONED INSTITUTION . . with officers, directors and clients . . possessed of small-town energy, inspiration and enthusiasm . . unhampered by the lethargic after-effects . . of big-town diversions.

So old-fashioned that we are unashamed of ECONOMY, with $3,200,000 paid-in capital, surplus and reserve, self-confidently carrying UNLIMITED LIABILITY as your measure of 6% safety. With $14,000,000 resources state-supervised, with added safety of continuous, independent audit.

In Los Angeles, too, from 10th floor offices, we find plenty of you old-fashioned conservatives who WANT our type of six per cent service. Some of you won't mind saving one hour's parking charge in our garage-basement, just south of 7th Street on the West side of Spring Street—with basement tunnel convenient to the I. N. Van Nuys Bldg. elevator. Your curiosity will pay.

MUTUAL
BUILDING & LOAN ASSOCIATION
of POMONA

37 Years in Pomona
260 SO. THOMAS ST.
Tel. Pomona 301

11 Years in Los Angeles
1024 I. N. VAN NUYS BLDG.
7th and Spring
Tel. VAndike 4131

WHAT'S DOING today

Philanthropy and Civics Club birthday and musicale, clubhouse, 1419 South Wilton Place, 1 p.m.

Cosmos Club benefit card party, 1001 North McCadden Place, afternoon.

Los Angeles Petroleum Association dinner, Commercial Club, evening.

Adventurers' Club meeting, clubrooms, 636 South Figueroa street, 8 p.m.

Hollywood Breakfast Club meeting, Sunset Fields Golf Club, 8 a.m.

Engineers' Twenty-third Regiment dinner, Commercial Club, evening.

Los Angeles Mutual Club luncheon, Biltmore, noon.

Shakespeare Study and Dramatic Club meeting, 637 South Ardmore street, evening. Program.

Free art exhibition of artists of motion pictures, University of Southern California, 659 West Thirty-fifth street, 9 a.m. to 10 p.m. Public invited.

Los Angeles Shrine Club luncheon, Biltmore, noon.

Civitan Club luncheon, Commercial Club, noon.

Studebaker Service Managers' dinner, Commercial Club, evening.

Big Sister League luncheon, 2118 Trinity street, noon.

Camera Club meeting, 120 West Third street, 8:15 p.m. Public invited.

Phi Gamma Delta luncheon, University Club, noon.

Delta Chi Alumni luncheon, University Club, noon.

Delta Kappa Epsilon luncheon, University Club, noon.

Southwest Museum exhibit, Highland Park, afternoon.

Los Angeles Museum exhibit, Exposition Park, 10 a.m. to 4:30 p.m.

Free permanent California exhibit, State Exposition Building, Exposition Park, 10 a.m. to 4:30 p.m.

The Huntington Library and Art Gallery are open from 1:30 to 4:30 p.m. to those holding admission cards. Admission cards may be obtained by sending a stamped and self-addressed envelope to the library in San Marino, Cal.

Free lawn bowling, Exposition Park, daily after 1 p.m.

"TIMES" THEATER GUIDE

MOTION PICTURES

Boulevard, Wash. at Verm't.—"Woman Racket." Opens today.

Carthay Circle, Carthay Center—"Devil May Care." The adventurous spirit of Napoleonic days is brought to light by Ramon Novarro in an acceptable musical drama of love and bravery.

Criterion, 642 South Grand—"Anna Christie." Greta Garbo speaks the lines of Eugene O'Neill's heroine in fine style. Clarence Brown has done some of his best directing.

Figueroa, Fig. at Santa Barbara—"Hell's Heroes." A bitter struggle with the desert, well fought by Charles Bickford, Raymond Hatton and Fred Kohler.

Filmarte, 1228 Vine—"Flames on the Volga." Russia runs rampant 'round religion in the reign of Catherine the Great. Plenty of action, but that's almost all.

Grauman's Chinese, 6925 Hollywood Blvd.—"Rogue Song." Lawrence Tibbett makes a powerful impression on screen fans in a vagabond romance of nearly great quality.

Grauman's Egyptian, 6708 Hollywood Blvd.—"Seven Days' Leave." Barrie war whimsy makes rather a nice movie. Interpreted by Gary Cooper and Beryl Mercer.

Loew's State, Bdwy. at 7th—"The Lone Star Ranger." Opens today.

Million Dollar, Broadway at 3rd.—"Party Girl." An alleged exposé of a phase of New York life, weak as a "shocker."

Palace, Bdwy. bet. 6th & 7th—"Taming of the Shrew." Mr. and Mrs. Douglas Fairbanks bring Shakespeare down to the moment and a good laugh is had by both parties.

Paramount, Hill at 6th—"Road House Nights." Opens today.

Ritz, 5200 Wilshire—"Hot for Paris." Another example of that pungent humor associated now with Victor McLaglen, El Brendel and Fifi Dorsay.

R.K.O., Hill at 8th—"The Grand Parade." Opens today.

R.K.O. Orpheum, Broadway at 9th—"Seven Keys to Baldpate." An old time stage success revived as a talkie with Richard Dix, suffering no ill effects in the transition.

Uptown, Western at 10th—"Taming of the Shrew." See above.

United Artists, Bdwy. nr. 9th—"Condemned." Ronald Colman somehow finds romance on Devil's Island; but when you see Ann Harding you won't wonder.

Warners' Downtown, Hill at 7th—"She Couldn't Say No." The title, not the play, is transposed to the screen. Gangsters mix with music which is rendered loud and lustily by Winnie Lightner.

Warner's Hollywood, Hollywood Blvd. at Wilcox—"The Green Goddess." Intelligent as might be expected from George Arliss, who adds to his laurels in this.

Westlake, 633 Alvarado—"South Sea Rose." Lenore Ulric goes native, and Charles Bickford goes straight. But what's the difference?

STAGE

Belasco, Hill at 11th—"Journey's End." R. C. Sherriff's fine war play is produced splendidly by an English company.

Biltmore, 5th, nr. Grand—"Gone Hollywood." Bert Kelton is as eccentric as this fairly entertaining revue.

El Capitan, Hollyw'd Blvd. nr. Highland—"Ladies of the Jury." The jury reveals itself as quite a humorous group in this farce comedy led by the capricious Mary Boland.

Hollywood Playhouse, 1735 Vine—"Salt Water." A well staged and nicely enacted comedy of the sea, starring Frank Craven.

Majestic, Bdwy. at 9th—"New Moon." The popular operetta is well put on, featuring the song hit, "Lover Come Back to Me." Perry Askam and Josephine Houston.

Mission Play, San Gabriel—The beautiful annual pageant of the settling of California, up to its usual standard. With R. D. MacLean.

Music Box, 6126 Hollywood Blvd.—"Bill of Divorcement." This is Clemence Dane's dramatization of one of England's problems. Ian Maclaren is featured.

President, Bdwy. at 6th—"Give and Take." Big business in a canning factory, with Kolb and Dill arguing a lot and the audience laughing just as much.

Vine-street, 1615 Vine—"The Nut Farm." Hollywood is pictured as something it hardly is, which in this case can't matter at all. With Emerson Treacy.

VARIETIES

Burbank, 6th and Main—Burlesque.

Follies, 4th and Main—Burlesque.

Kansas Acts to Prevent Spread of Meningitis

WICHITA (Kan.) Feb. 26. (AP)—Precautions were taken today at McPherson College at McPherson, Kan., to prevent the spread of spinal meningitis, after physicians here had so diagnosed the illness of Harold Crist, 22 years of age, senior at the college.

Crist was stricken while driving a motor car to Wichita Sunday to preach a sermon at the Church of the Brethren. Dazed, he drove to the home of relatives here and told them he thought he had driven into a ditch between Newton and Wichita. He became unconscious and was taken to a hospital.

Health officers here apprised Dr. Earle G. Brown, State health officer, of the case, and cultures were taken from about a dozen students at McPherson who had been in contact with Crist.

FOREIGNERS IN MEXICO EXCEED 400,000 MARK

MEXICO CITY, Feb. 26. (AP)—More than 400,000 foreigners have legal residence in Mexico, according to Department of the Interior figures. Almost half of these are centered in the Federal District. The government recently issued instructions requiring all foreigners permanently situated in the country to register and if it has not already been done, to legalize their residence. The term for legalization of residence expires Friday and those foreigners who have not complied with the government's orders by that time will be fined or expelled.

BUSINESS BREVITIES
(Advertising)

The Times Branch Office, 619 South Spring street. Advertisements and subscriptions taken. Telephone MAdison 2345.

THE WEATHER

[Official Report]

LOCAL OFFICE, U. S. WEATHER BUREAU, Los Angeles, Feb. 26.—[Reported by H. B. Hersey, Meteorologist.] At 5 o'clock a.m. the barometer registered 30.04; at 5 p.m., 29.96. Thermometer for the corresponding hours showed 50 deg. and 56 deg. Relative humidity, 5 a.m., 93 per cent; 5 p.m., 55 per cent. Wind, 5 a.m., southeast, velocity 2 miles; 5 p.m., southwest, velocity 9 miles. Temperatures, highest, 60 deg.; lowest, 48 deg. Rainfall for season, 6.34 inches; normal to date, 10.75 inches; last season to date, 8.01 inches. Barometer reduced to sea level.

WEATHER CONDITIONS. — Feb. 26: Rain or snow has fallen during the past twenty-four hours in the North Atlantic States and the lake region, and in the Ohio and Mississippi valleys and over the Pacific Slope, and snow flurries have occurred in Minnesota, the Dakotas and Montana. The precipitation was generally light to moderate, but at some points in the Ohio Valley and in Idaho it was moderately heavy. Temperatures were much above normal this morning in the Middle and South Atlantic States, but moderate temperatures were reported generally in other portions of the country. In Southern California fair weather prevailed yesterday, with moderate temperature. This was followed by partly cloudy weather last night. It was cloudy this morning at all stations from the sea to the mountains, and light local showers occurred in some sections. Unsettled weather may be expected to continue in Los Angeles and vicinity, with local showers at some points, tonight. This will be followed by clearing weather Thursday. Moderate temperature will prevail.

SUN, MOON AND TIDES.—Los Angeles, Feb. 27: Sun rises 6:24 a.m., sets 5:47 p.m. Moon rises 6:19 a.m., sets 5:10 p.m. Los Angeles Harbor, Feb. 27: High tides, 8:36 a.m. and 9:38 p.m.; low tides, 2:32 a.m. and 3:29 p.m.

LOCAL TEMPERATURES. — Feb. 26: Minimum and maximum temperatures from Southern California points, reported yesterday to the Los Angeles office of the U. S. Weather Bureau, were as follows:

Stations—	Max.	Min.
Imperial	72	38
Los Angeles Harbor	65	45
Mt. Wilson	53	30
Pasadena	65	42
Pomona	62	44
Porterville	62	40
Redlands	61	41
Riverside	64	40
San Bernardino	64	47
Santa Ana	67	42
Santa Barbara	65	48
Sierra Madre	64	47

LOCAL FORECAST

For Los Angeles and vicinity: Partly cloudy Thursday; fair Friday; moderate temperature.

STATE FORECAST

SAN FRANCISCO, Feb. 26. — Weather forecast:

San Francisco and vicinity: Fair and cool Thursday; Friday fair, with rising temperature; light northerly winds.

Northern California: Fair Thursday and Friday, with local frosts in early morning; light to moderate northerly winds on the coast.

Sierra Nevada: Generally fair Thursday and Friday, but with local snows in south portion Thursday; moderately cold; diminishing northerly winds.

Sacramento, Santa Clara and San Joaquin valleys: Fair Thursday and Friday, with local frosts in the early morning; rising temperature Friday; light northerly winds.

Southern California: Generally fair Thursday and Friday, but unsettled in west portion Thursday morning; rising temperatures Friday; moderate northwest winds on the coast.

ARIZONA FORECAST

PHOENIX (Ariz.) Feb. 26.—Forecast for Arizona: Thursday and Friday generally fair, except snow and colder in northeast portion Thursday.

COLORADO RIVER

YUMA (Ariz.) Feb. 26.—[Exclusive Dispatch from the U. S. Reclamation Service.] Gauge height Colorado River, 18.20 feet. Discharge, Wednesday, 6800 cubic feet.

TEMPERATURES

Conditions, 5 p.m. Stations—	Max. Temperatures	Min. Temperatures	xPrecipitation
Boise—Partly cloudy	42	32	.01
Boston—Snowing	32	28	T.
Chicago—Partly cloudy	46	36	T.
Denver—Clear	52	24	0
Edmonton—Pt. cloudy	28	12	0
El Paso—Cloudy	62	30	0
Eureka—Clear	50	40	.02
Flagstaff—Clear	42	18	0
Fresno—Cloudy	54	42	0
Havre—Partly cloudy	26	26	T.
Helena—Cloudy	28	22	T.
Kamloops—Clear	40	24	0
Kansas City—Clear	50	36	0
Lander—Clear	36	18	0
Los Angeles—Pt. cloudy	60	48	0
Minneapolis—Snowing	26	20	.01
Modena—Snowing	40	28	.06
Needles—Cloudy	70	42	0
New Orleans—Clear	70	60	0
New York—Cloudy	40	36	0
North Head—Clear	46	38	0
Oklahoma—Clear	64	38	0
Omaha—Clear	44	28	0
Phoenix—Clear	70	38	0
Pittsburgh	66	56	0
Portland, Or.—Clear	52	38	0
Red Bluff—Pt. cloudy	54	42	.14
Roseburg—Pt. cloudy	46	34	.01
St. Louis—Clear	58	36	0
St. Paul—Snowing	26	20	.01
Sacramento—Clear	50	40	0
Salt Lake City—Cloudy	46	38	T.
San Diego—Pt. cloudy	60	50	T.
San Francisco—Pt. cloudy	52	46	.10
Santa Fe—Cloudy	46	18	0
Seattle—Clear	48	34	0
Spokane—Cloudy	44	32	0
Tonopah—Cloudy	28	22	.02
Tucson—Clear	72	40	0
Washington—Cloudy	68	64	.06
Winnemucca—Pt. cloudy	38	16	0
Winnipeg—Cloudy	16	14	.01
Yuma—Clear	70	40	0

x—Precipitation, 5 a.m. to 5 p.m.

VITAL RECORD

INTENTION TO MARRY

The following notices of intention to marry were issued yesterday. Name and age given.

ADAMS — LUGERING. Floyd Adams, 30; Gladys M. Lugering, 18.

ARGUE — SHELDON. William Argue, 23; Lila M. Sheldon, 21.

BRANDT—BLACK. Frank R. Brandt, 33; Lena Black, 32.

BROPST — HERBST. Olen H. Bropst, 28; Blondina A. Herbst, 19.

BRUNO—MACCHIA. Giacomo Bruno, 38; Palma Macchia, 39.

CASTLEMAN—FLETCHER. Stephen D. Castleman, 35; Kathryn M. Fletcher, 25.

CHURCH — GANO. James E. Church, 35; Hattie R. Gano, 35.

CLARK — DEHRING. Russell Clark, 25; Elizabeth B. Dehring, 28.

CLAYTON—MORGAN. Frank C. A. Clayton, 28; Elinor F. Morgan, 21.

COATES — RIDDLE. Fred A. Coates, 28; Anna M. Riddle, 36.

COLMAN—SCHAFFER. Chester H. Colman, 26; Anna M. Schaffer, 16.

COOPER—STEEN. John C. Cooper, 25; Ramona N. Steen, 18.

COTTULY—CLAYCOMB. Arthur A. Cottuly, 27; Esther E. Claycomb, 18.

FAYRAM—YERGE. Alonzo M. Fayram, 40; Rachel F. Yerge, 39.

GAER—MacWAREE. Orland C. Gaer, 23; Edith M. MacWaree, 26.

GOFF—CLARK. Edgar H. Goff, 21; Alice Clark, 18.

GRAHAM—MILLS. Walter A. Graham, 23; Donola Mills, 18.

GROOME—GROOME. Walter L. Groome, 58; Eula B. Groome, 41.

HENDRICKS—LOCKWOOD. Gerald P. Hendricks, 31; Dorothy Lockwood, 26.

HUTSELL — FORT. Collis E. Hutsell, 29; Frances R. Fort, 30.

KLASSEN—KELLER. Edward J. Klassen, 25; Amelia O. Keller, 23.

LEACH — JACOBSON. Val A. Leach, 34; Opel N. Jacobson, 29.

LEE — McCARTHY. Dutton M. Lee, 25; Mary E. McCarthy, 24.

LORENZINI—HERREN. Pio Lorenzini, 23; Essie E. Herren, 19.

LUDWIG — SCHOBER. Paul Ludwig, 33; Martha C. Schober, 29.

LUTFY — BASHA. William P. Lutfy, 26; Edna A. Basha, 26.

LUJAN—DURON. Manuel Lujan, 31; Julia Duron, 23.

MAHLER — RALL. Marcus J. Mahler, 24; Mina G. Rall, 23.

MARKS — WYLIE. Walter E. Marks, 24; Madelyn I. Wylie, 20.

MARSHALL—PETERSON. Howard W. Marshall, 27; Elise H. Peterson, 29.

MARTIN—HOOVER. Lester M. Martin, 18; Frances C. Hoover, 16.

MAYBERRY—CLARK. Robert E. Mayberry, 21; Luella J. Clark, 18.

McNEESE—GLADDEN. James R. McNeese, 36; Margaret M. Gladden, 31.

MEYLAN—MEYLAN. Auguste Meylan, 57; Lucie Meylan, 45.

MILLIKIN—WILSON. Samuel W. Millikin, 50; Myrtle E. Wilson, 30.

MUELLER — BERGES. Theodore Mueller, Jr., 23; Frances A. Berges, 19.

NICKERSON—WELTY. Truman K. Nickerson, 42; Helen S. Welty, 28.

NOBLE—HALLGARTEN. Earl B. Noble, 36; Mary E. J. Hallgarten, 23.

NOBUHATA—SATO. Richard T. Nobuhata, 25; Sylvia H. Sato, 20.

OLDS—FRITSCHEL. Frank Olds, 46; Caroline Fritschel, 37.

PEREIRA—SEANZ. Joaquim Pereira, 39; Josefina Seanez, 32.

RADCLIFFE—PIERCE. James J. Radcliffe, 24; Dorothy L. Pierce, 23.

RENDER—HARPER. James C. Render, 21; Mildred E. Harper, 19.

RODRIGUEZ — LISERIO. Epitacio Rodriguez, 19; Elise Liserio, 23.

RODRIGUEZ—ALCALA. Dave Rodriguez, 32; Lillian Alcala, 20.

ROGERS—KLINE. Robert V. Rogers, 38; Helen S. Kline, 25.

SANDOVAL—SENTENO. Joe Sandoval, 22; Cinderella Senteno, 16.

SCHNEIDERMAN — GOODMAN. Gilbert Schneiderman, 24; Rebecca B. Goodman, 22.

SLACK—HAGAN. Irvin L. Slack, 21; Verna M. Hagan, 18.

INTENTION TO MARRY

The following notices of intention to marry were issued yesterday. Name and age given.

STEPHENSON—FAULKNER. Jerold S. Stephenson, 55; Gertrude H. Faulkner, 36.

TAYLOR—HUTCHINSON. David G. Taylor, 68; Cora G. Hutchinson, 55.

TURNER — BEHRS. Herbert Turner, 24; Grace Behrs, 20.

WILLIAMS — SHEPHERD. Harry R. Williams, 42; Myrtle Shepherd, 31.

WILLIAMS — HOPSON. Jack A. Williams, 40; Gladys M. Hopson, 35.

WILLIAMS — McTAVISH. George M. Williams, 22; Aileen McTavish, 22.

YOUNG—GAUBATZ. Lincoln T. Young, 34; Marie M. Gaubatz, 25.

YOUNG—LETTNER. Charles W. Young, 63; Nellie T. Lettner, 50.

BIRTHS

Names, sex, place and date of birth.

ARNOLD. Mr. and Mrs. Burrous. Boy. 2813 North Broadway. February 25.

AULT. Mr. and Mrs. George. Daughter. French Hospital. February 25.

BANTA. Mr. and Mrs. George. Daughter. St. Vincent's Hospital. February 16.

BENESCH. Mr. and Mrs. Morris. Daughter. Hollywood C. B. M. Hospital. February 23.

BIEDERMANN. Mr. and Mrs. Charles. Boy. St. Vincent's Hospital. February 23.

BLEVINS. Mr. and Mrs. Leffel. Boy. Good Samaritan Hospital. February 22.

BRAY. Mr. and Mrs. Francis. Daughter. St. Vincent's Hospital. February 19.

BROWN. Mr. and Mrs. Jack. Boy. 1963 New Jersey street. February 23.

CAMPANELLI. Mr. and Mrs. Anthony. Boy. 923¾ North Beaudry street. February 24.

CASE. Mr. and Mrs. Arthur. Daughter. 666 San Fernando street. February 17.

CHARLES. Mr. and Mrs. Robert. Daughter. 15434 Romar street. February 24.

DAVIDSON. Mr. and Mrs. Gaylord. Boy. St. Vincent's Hospital. February 19.

DAVIES. Mr. and Mrs. Frank. Daughter. Good Samaritan Hospital. February 22.

DE BACKER. Mr. and Mrs. Henry. Boy. Hollywood C. B. M. Hospital. February 24.

DE LA CRUZ. Mr. and Mrs. Joseph. Boy. 1232 East Ninth street. February 21.

GARGANO. Mr. and Mrs. Joseph. Boy. Methodist Hospital. February 22.

GILCHRIST. Mr. and Mrs. Frederick. Boy. 1887 West Twenty-ninth street. February 17.

GILINARTIN. Mr. and Mrs. James. Daughter. 3356 Isabel Drive. February 16.

GIRARD. Mr. and Mrs. Louis. Boy. 441 West Fifty-second Place. February 22.

GOMEZ. Mr. and Mrs. Juan. Daughter. 2070 Santa Fe avenue. February 21.

HARRIS. Mr. and Mrs. Howard. Boy. Hollywood C. B. M. Hospital. February 23.

HESSE. Mr. and Mrs. Albert. Boy. Methodist Hospital. February 15.

LIVINGSTONE. Mr. and Mrs. Earle. Daughter. Hollywood C. B. M. Hospital. February 25.

LOPEZ. Mr. and Mrs. Emilio. Boy. 514½ Vignes street. February 25.

LOWRY. Mr. and Mrs. Michael. Daughter. Hollywood C. B. M. Hospital. February 23.

MACK. Mr. and Mrs. Homer. Boy. 442 East Thirtieth street. February 22.

MASON. Mr. and Mrs. John. Daughter. Hollywood C. B. M. Hospital. February 23.

MIJATAKE. Mr. and Mrs. Toroo. Boy. 3344 East Twenty-first street. February 17.

MORRIS. Mr. and Mrs. Harry. Daughter. Methodist Hospital. February 18.

PHILIPS. Mr. and Mrs. Rothwell. Boy. 3438 Holyoke Court. February 25.

RANDALL. Mr. and Mrs. Don. Daughter. Hollywood C. B. M. Hospital. February 24.

RICO. Mr. and Mrs. Jesus. Boy. 1662½ East Twenty-second street. February 22.

ROACH. Mr. and Mrs. Stephen. Boy. St. Vincent's Hospital. February 22.

ROBERSON. Mr. and Mrs. Paul. Daughter. Methodist Hospital. February 19.

ROTH. Mr. and Mrs. Frederick. Boy. Methodist Hospital. February 19.

SANCHEZ. Mr. and Mrs. Jose. Boy. 314 Fort Moore Place. February 19.

SATTLER. Mr. and Mrs. Meyers. Daughter. Hollywood C. B. M. Hospital. February 23.

STONE. Mr. and Mrs. Andrew. Boy. Hollywood C. B. M. Hospital. February 22.

STAHMANN. Mr. and Mrs. Raymond. Daughter. Hollywood C. B. M. Hospital. February 23.

STRANG. Mr. and Mrs. Theodore. Daughter. 380¾ Loma Drive. February 13.

TEDDER. Mr. and Mrs. George. Daughter. Methodist Hospital. February 12.

VELASQUEZ. Mr. and Mrs. Maurice. Daughter. 206 Sotello street. February 23.

WEBER. Mr. and Mrs. Karl. Daughter. St. Vincent's Hospital. February 18.

WILLIAMS. Mr. and Mrs. Sheb. Boy. 11807 Ruby street. February 22.

ZUBER. Mr. and Mrs. Clarence. Boy. Methodist Hospital. February 19.

DIVORCE SUITS FILED

BECK. William E. against Evelyn N.
BENNECKE. Regina against Rolin.
BROWN. Evangeline G. against M. P.
CANNON. Viola against P. J.
COCHRAN. Viva against A. S., Jr.
CURTIS. Edith against Charles S.
DANIELS. Dorothy E. F. against H. B.
DUNCAN. Alvin L. against Linda.
EMHART. Elizabeth against Edwin Von.
ELLIS. Zina M. against J. N.
EPPERSON. Thelma S. against Ruby S.
ETHEREDGE. Eva M. against Frank H.
FEDERICO. Irene against Vincent.
FLEMING. Corinne D. against Leroy A.
HARTEL. Mary J. against Charles E.
HICKMAN. Emma L. against Maurice L.
HENDRICK. Steven H. against Metta B.
HILL. Hilda M. against Howard S.
ISKOWITZ. Ida against Philip.
JENKINS. Ruth A. against John H.
LARA. Lewis C. against Belen C.
LEVY. Mirian L. against Bernard C.
LORD. Royal R. against Bertha M.
McCLOUD. Robert A. against Julia M.
MESSANO. Mary against Vincent.
MOORE. Martha S. against Roy W.
MORO. Rafaelo against George.
NAUDACK. Anna against James D.
NORRIS. Hester against Alfred.
PATERSON. Marie against L. M.
RICOY. Agripina against Miguel (sometimes known as Michael Ricoy.)
SCHMIDT. Rosalia against Charles.
SEILER. Rudolph E. against Maysie.
STILL. Ruth against Floyd M.
THOMPSON. Mamie against Merton.
THORESEN. Nellie against Joseph H.
WATERHOUSE. Florence E. against H. A.
WENZL. John against Helen.
WHEAT. William H., Jr., against Henrietta.
WHITAKER. Francis against Margaret.
WOODS. Violet M. against Dorion L.

DIVORCE DECREES GRANTED

ABANATHIE. Isabel from Jasper F.
BATEY. Effie M. from Raymon L.
BLAZECKI. Edmund from Dymples G.
BROWN. Kenneth from Emma S.
BURHENN. Anna from William P.
BURTON. Wm. J., Jr., from Lorraine.
CAMPBELL. Viola C. from Cecil R.
COHEN. Rose from David M.
COVINGTON. Maeliff from R. O.
DE MAY. Frank from Frances.
DI PAULO. Evelyn L. from John S.
DONNARD. Irene from Homer.
DRISCOLL. Jessie R. from Daniel.
DRISCOLL. John J. from Honor F.
EASTON. Margaret B. H. from Irving W.
FROCK. Lisle P. from Adalaide M.
GAINES. May N. from Chester C.
GERRARD. Thomas M. from Minnie B.
GITCHELL. Sarah M. from H. A.
GRADY. Robert E. from Margaret.
GRIMINGER. Gladys from Henry A.
GUTHRIE. Mary C. from Aubrey A.
HERMAN. Freda B. from Leo K.
HINER. Marion from B. C.
JACKSON. Katherine L. from George F.
JACKSON. Seigle B. from Harry M.
KEATON. Edith M. G. from Joseph B.
KYNAST. Lillian M. from John E.
MANNING. Lillian from Beelar.
McARTHUR. Margaret from Ezra M.
McCLULLEN. Jessie M. from Burton.
MITCHEL. Ralph from Margaret M.
OSLUND. Marion E. from Ralph B.
PARK. Amee from Herman.
RUARK. Helen from Leslie.
SICKELS. Cecil F. from Georgia L.
SLAGH. Louise E. from Charles.
SMITH. Beatrice M. from Orlo W.
STOTT. Vernell from Jay.
SWEET. Alice from Horace L.
TROWBRIDGE. Mary D. from Charles W.
WOOTTON. Dorothy A. from Don A.

NATURALIZATION PETITIONS

Petitions for naturalization, with name, nationality and residence given, have been filed with the United States District Court, as follows:

Shirley Eileen Cook, Star Farm, Stanton, Cal.; Great Britain.

Vera Bekkarevitch, 7424½ Sunset Boulevard, Los Angeles, Cal.; Russia.

Hyman Wenegrad, 401½ Cornwall street, Los Angeles, Cal.; Poland.

Dagmar Linnea Dickey, 351 Witmer street, Los Angeles, Cal.; Sweden.

Frances Gilchrist, 2510 South Vineyard avenue, Los Angeles, Cal.; Great Britain.

James Vallance Lauder, 5043 Maywood avenue, Eagle Rock City, Cal.; Great Britain.

Peter Mirich, 225 Market street, Venice, Cal.; Serbia, Croatia and Slovenia.

Gustav Adolf Carlson, 1957 Judson street, Los Angeles, Cal.; Sweden.

Lydia Ann Watkins, 305 East Alvarado street, Pomona, Cal.; Great Britain.

Henry John Gabb, 950 Stanford avenue, Los Angeles, Cal.; Great Britain.

Tressie Elizabeth Balthrope Nelson, 9308 Mallison avenue, South Gate, Cal.; Sweden.

Ivan Radali, 930 Centennial street, Los Angeles, Cal.; Serbia, Croatia and Slovenia.

Felix Wittrock, 505 East Sixty-second street, Los Angeles, Cal.; Germany.

Xenia Fedorovna Borodzova, 1336 North Edgemont, Los Angeles, Cal.; Russia.

Olga Speth Karacas, 2318 Second avenue, Los Angeles, Cal.; Turkey.

William Taylor, 2920 Alsace avenue, Los Angeles, Cal.; Great Britain.

Swea Hougen, 6632½ South Gifford street, Bell, Cal.; Sweden.

OFFICIAL DEATH LIST

Name and place of death—	Age.	Date.
ADAMS, Samuel. Los Angeles	78	Feb. 25
ARIZBERGER, Paul. Los Angeles	34	Feb. 25
ASHWORTH, Donald. Los Angeles	16	Feb. 23
BOWEN, David. Los Angeles	62	Feb. 24
BUTLER, John. Los Angeles	58	Feb. 23
CIVILLE, Nellie. Los Angeles	52	Feb. 24
DANCHOK, Barbara. Los Angeles	70	Feb. 21
DENNISON, David. Los Angeles	12	Feb. 26
FELIX, Martin. Los Angeles	42	Feb. 25
HAMILTON, William. Los Angeles	64	Feb. 24
HANNAFORD, Margaretta. Los Angeles	71	Feb. 24

OFFICIAL DEATH LIST

Name and place of death—	Age.	Date.
HERSNER, Joseph. Los Angeles	83	Feb. 19
HOLST, John. Los Angeles	83	Feb. 23
JENNETT, Oliver. Los Angeles	83	Feb. 21
JOHNSON, Swan. Los Angeles	60	Feb. 24
JOHNSTON, Elvin. Los Angeles	20	Feb. 25
JUAREZ, Maria. Los Angeles	38	Feb. 24
JULLIEN, Victoria. Los Angeles	60	Feb. 25
LA ROSE, Alexander. Los Angeles	45	Feb. 23
LASLEY, Blanche. Los Angeles	80	Feb. 24
LEE, Sadie. Los Angeles	76	Feb. 25
MASON, Elsie. Los Angeles	34	Feb. 24
MAYEDA, Kahei. Los Angeles	62	Feb. 21
McSWAIN, William. Los Angeles	52	Feb. 23
PALMER, Thomas. Los Angeles	70	Feb. 25
RICHERT, George. Los Angeles	53	Feb. 24
RUTHERFORD, Mary. Los Angeles	75	Feb. 26
SCHWEGEL, Nicholis. Los Angeles	64	Feb. 22
STAUFFER, Maria. Los Angeles	76	Feb. 25
VANEK, Mary. Los Angeles	36	Feb. 24
WILHELM, Harry. Los Angeles	67	Feb. 25

DEATHS

With Funeral Announcements.

ADAMS. February 25, Sam K. Adams, brother of Robert P. Adams.
Services Friday, February 28, at 10:30 a.m., from the Washington Undertaking Co.

ALLEN. February 26, Jane Allen.
Remains forwarded by Cunningham & O'Connor to Denver, Colo.

ASHWORTH. Of 324 Kendall avenue, Donald Ashworth.
Memorial services at Cresse's, Highland Park, today at 2 p.m.

BARRETT. Oscar Barrett.
Remains forwarded to Fargo, N. D., by Gus Alvarez & Moore.

BELLER. February 26, Osca Byron Beller.
Remains at the chapel of W. A. Brown, 1815 South Flower street.

BEZANSON. February 26, Jeanne Estelle Bezanson, beloved little daughter of Mr. and Mrs. George L. Bezanson.
Remains at the parlors of Brown Brothers, 935 West Washington street.

BLUMENAU. Mrs. Emma Blumenau, beloved mother of Mrs. Maud M. Bentzien and Miss Myrtle A. Blumenau of 614 North Genesee street; Mrs. Charles A. Clark of Davison, Mich., and Mrs. Thomas R. Bretz of St. Joseph, Mo.
Funeral services today at 11 a.m. from the chapel of W. A. Brown, 1815 South Flower street.

BOWERS. John, loving husband of Erma Mary Bowers and father of John L. Bowers of Chicago and Stephen L. Bowers of Los Angeles.
Announcement of services later by Ruppe Mortuary, 5969 Compton avenue.

BURNS. Mrs. Margaret Burns.
Remains at the chapel of W. A. Brown, 1815 South Flower street.

BYRNES. Services for Paul Byrnes today at 9 a.m. at Blessed Sacrament Church, 3661 Sunset Boulevard. Interment, Hollywood Mausoleum. Francis V. Hall & Son in charge.

CHASE. February 24, 1930, Arthur Horace Chase, late of 4121 Wilshire Boulevard, formerly of Concord, N. Y.; beloved husband of Marion Pray Chase.
Funeral services Thursday, February 27, at 4:30 p.m., at the chapel of L. G. Scovern Co., 828 South Brand Boulevard, Glendale.

CODY. February 23, Mabel Normand Cody, beloved wife of Lewis J. Cody; loving daughter of Mrs. Mary Normand; sister of Gladys and Claude Normand, Jr.
Funeral services will be conducted Friday, February 28, at 11 a.m., in the chapel of Cunningham & O'Connor, 1031 South Grand avenue.

DEL VALLE. February 26, at his residence, 13515 D'Este Road, Ygnacio del Valle, aged 59 years, husband of Mary E. del Valle; brother of R. F. and U. F. del Valle, Mrs. Josefa del Valle Forster, Ysabel del Valle Cram.
Funeral Friday, February 28, at 8:15 a.m., from 1348 Westchester Place. Requiem mass at Blessed Sacrament Church at 9 a.m. Interment, Calvary Cemetery. Cunningham & O'Connor, directors. (San Francisco papers please copy.)

DESKY. Salo Desky, late of 324 West Colorado street, Glendale.
Remains at Malinow & Simons, 1218 South Flower street. Notice of funeral later.

FIDDAMENT. William A. Fiddament.
Remains at the chapel of W. A. Brown, 1815 South Flower street.

FISHER. Mrs. Ruth L. Fisher, aged 86 years, of Brentwood Heights.
Remains at the chapel of W. A. Brown, 1815 South Flower street.

FRANCIS. At 2123½ West Pico, February 26, Edward Francis.
Funeral at Bresee Brothers' chapel, 855 Figueroa, Friday at 10:30 a.m.

GURNEY. Remains of Lottie H. Gurney were forwarded to Detroit, Mich., by E. Clair Overholtzer Co.

HILTS. Of 114 East Avenue 40, Los Angeles, Catherine Ellen Hilts, aged 38 years, loving wife of Wilbur A. Hilts; mother of Mrs. Geneva Lutz of Los Angeles, and sister of Maurice and John O'Connell of Los Angeles; Thomas and William O'Connell of Colorado Springs, Colo., and Mrs. May Collier of Colorado.
Funeral services will be held at the Alhambra parlors of F. A. Utter & Son February 28 at 2 p.m. Interment, Forest Lawn Cemetery.

HINKLE. Services for Loyd Hinkle Friday at 10:30 a.m. at the chapel of Francis V. Hall & Son, 1607 South Flower street.

ISAACS. Funeral services for Harry Isaacs at Bresee Brothers' chapel, 855 Figueroa, Thursday at 1:30 p.m.

JONES. Elizabeth Jones, at 1210 West Eighty-ninth street.
Remains at the Southwest Funeral Home, Ninety-fourth street at Vermont. Notice of funeral later. (Abilene, Tex., papers please copy.)

KILPATRICK. Joseph, of Alhambra.
Funeral Friday at 2 p.m. at the Jones, Andrist & Martin Mortuary, 717 West Washington street, under auspices of A. F. & A. M.

KING. Mrs. L. Fannie King.
Remains at the parlors of W. A. Brown, 1815 South Flower street.

KINSEY. Floyd Kinsey, beloved husband of Esther Kinsey and father of Dorothy Louise and Charles Elwood Kinsey.
Services will be held Friday at 2 p.m. from Ruppe Mortuary, 950 West Washington street.

KUEBLER. February 25, Alois Kuebler.
Services Monday, March 3, at 2 p.m., from Pierce Brothers' chapel.

LANNAN. At Alhambra, February 26, Thomas F. Lannan, aged 72 years, beloved husband of Mary E. Lannan and father of J. E. and Frank T. Lannan of Alhambra, Mrs. Genevieve Williams of Van Nuys and Mrs. Marguerite Bashford of Fresno.
Rosary services at the Alhambra parlors of F. A. Utter & Son February 27 at 8:15 p.m. Funeral services at All Souls Church February 28 at 9 a.m. Interment, Calvary Cemetery.

LARSON. Adolph Larson, Sr., born in Fredrikshald, Norway, September 15, 1856; beloved father of Dagmar, Mabel and Adolph Larson, Jr.; grandfather of Leigh Marian Larson, and brother of Lorena, Charles and Marinus Larson.
Remains will lie in state in the chapel of the California Lutheran Hospital, 9 to 11 a.m. Saturday. Services will be held Saturday at 2 p.m. from Ruppe Mortuary, 950 West Washington street.

LIPPITT. At 635 East Echandia street, February 26, Mrs. Margaret F. Lippitt, aged 86 years, beloved sister of Miss Ninna Russell.
Funeral at Vesper & Son's chapel Friday, February 28, at 10:30 a.m. Interment, Mountain View Cemetery.

LUCCHESE. February 25, Eugene P. Lucchese, aged 56 years, of 1373 North Eastern avenue, beloved husband of Myrta Lucchese; loving father of Francis, Adrienne and Rose Mary Lucchese; brother of Mrs. Ann Pascarelli and Joseph Lucchese of Victoria, Tex.
Services Friday at 10:30 a.m. at Edwards Brothers' Mortuary.

MASON. The funeral services of Mrs. Elsie Mason will be held today at 10 a.m. from the chapel of W. A. Brown, 1815 South Flower street.

MESSER. H. C. Messer.
Remains at the chapel of W. A. Brown, 1815 South Flower street.

MIDDLETON. At Santa Maria, Cal., Thomas J. Middleton, ward of Dr. Joseph Bellin of 222 South McCadden Place, Hollywood.
Funeral services today at 11:30 a.m. from the chapel of W. A. Brown, 1815 South Flower street.

MINER. The funeral services of Brainard G. Miner will be held Friday at 2 p.m. from the Echo Park M. E. Church, corner of Alvarado and Reservoir streets. W. A. Brown, funeral director.

POTTS. L. C. Potts.
Remains at the chapel of W. A. Brown, 1815 South Flower street.

PRESTON. Herbert B., beloved husband of Mrs. Catherine Preston; father of Laurence A. Preston, and grandfather of Frederick W. Preston.
Funeral services Friday at 2 p.m. from the chapel of W. A. Brown, 1815 South Flower street.

REILLY. At 101 South Oxford, February 26, Miss Ann E. Reilly.
Funeral at Bresee Brothers' chapel, 855 Figueroa, Thursday at 11 a.m.

RICHERT. Masonic services for George W. Richert will be held at Bresee Brothers' chapel, 855 Figueroa, Thursday at 2:30 p.m.

RUSHING. Ducina Rushing, late of 3826 Adair street.
Remains at the Bramble Funeral Home. Notice of funeral later.

SCHMIDT. The funeral services of Mrs. Meta Schmidt will be held today at 1 p.m. from the chapel of W. A. Brown, 1815 South Flower street.

SCHREINER. February 26, Rosa Schreiner, beloved mother of Mrs. Rosa Moyers, Mrs. Mary Kroth and Mrs. Elsie Plouts of this city and Oscar Schreiner of New York.
Funeral services Friday at 11 a.m. from the chapel of Brown Brothers, 935 West Washington street. Interment, Inglewood Park.

SMITH. Mrs. Elizabeth May Smith, beloved wife of George M. Smith of 710 West Forty-eighth street; daughter of Mrs. Nellie Ballard, and sister of Clinton J. and J. H. Ballard of Long Beach, Mrs. Charles J. Clark of this city and Mrs. W. O. Hoffman of Pittsburgh, Pa.
Funeral services Friday at 10 a.m. from the chapel of W. A. Brown, 1815 South Flower street.

STAUFFER. M. Rosa Stauffer, beloved mother of Louis P., Carl J. and Marvin C. Stauffer of this city and Mrs. P. A. Bronson of San Pedro; sister of Mrs. C. Butler and Frank Ostermeyer.
Funeral today at 2 p.m. at the parlors of Pierce & Lowe, 925 West Washington street.

SWANSON. Charlie, beloved brother of Swan W. Swanson.
Remains at Norquist & Anderson.

VASQUEZ. Esteban Vasquez.
Funeral February 28 at 3 p.m. from the residence. Gus Alvarez & Moore, directors.

WERNER. February 26, of Anaheim, Frederick F. Werner, uncle of Rev. Emma E. Suess.
Funeral Friday at 1 p.m. at Hilgenfeld's Funeral Home, Anaheim. Interment, Rosedale Cemetery, Los Angeles. (Oakland papers please copy.)

WESBROOK. At 514 North Crescent Drive, Beverly Hills, February 25, Frank A. Wesbrook.
Funeral services at Bresee Brothers' chapel, 855 Figueroa, Saturday at 3 p.m.

WHELPLEY. February 25, Richard P. Whelpley.
Remains at Cunningham & O'Connor.

WHITEHEAD. At 1571 Oak Grove Drive, Gilbert J. Whitehead.
Memorial services at the Little Church of the Flowers, Forest Lawn, Friday at 11 a.m. Cresse's, Eagle Rock, directors.

WILHELM. The funeral services of Harry M. Wilhelm will be held today at 2 p.m. from the chapel of W. A. Brown, 1815 South Flower street.

WILSON. May Olive Wilson, at 674 South Mentor street, Pasadena, February 25.
Funeral services today at 3 p.m. from Memory Chapel of Ives & Warren Co., 100 North Hill street, Pasadena.

ZUMBRUNN. William Francis, beloved son of May Belle Zumbrunn; beloved brother of M. Pearle and Ernest F. Zumbrunn of Beverly Hills.
Funeral services will be held Friday at 10 a.m. from the late residence, 705 North Alpine Drive, Berverly Hills, under direction of Ruppe Mortuary, 950 West Washington street.

FUNERAL DIRECTORS

BRESEE BROTHERS, Estab. 1892
FREE PARKING IN OUR OWN GARAGE
855 FIGUEROA PA. 3123
BRESEE BROTHERS & LINCE
1753 E. 102ND ST. LA. 3785
1815 E. MANCHESTER LA. 1393

RUPPE MORTUARY
950 West Washington Street
WEstmore 3307. Not in the trust.

EDWARDS BROTHERS, INC.
SERVICE, ECONOMY, RELIABILITY
936 Venice Boulevard (16th st.) WE. 5848

PAUL D. ROBINSON
1001 West Washington. WE. 1001.

E. Clair Overholtzer Co.
WE. 6147 1236 South Grand

GARRETT BROTHERS
921 Venice Boulevard (16th st.) WE. 3039

GLASBAND & GROMAN
901 WEST WASHINGTON. WE. 1231.

DELMER A. SMITH MORTUARY
731 West Washington WE. 1682

CEMETERIES

INGLEWOOD PARK CEMETERY
Largest in Southern California
All lots under perpetual care
Permanence assured because of location
Inglewood Park Mausoleum
One of America's most substantially constructed. Surrounded by a Burial Park of almost 300 acres. Moderate prices prevail.
Grace Chapel
Largest and most luxuriously equipped in California
MODERN CREMATORY
MAGNIFICENT COLUMBARIUM
Inglewood Park Flower Shop
For the convenience of clients
Telephone PLeasant 3144

FOREST LAWN MEMORIAL—PARK
Cemetery—Mausoleum—Crematory
Close to the Heart of Los Angeles
Forest Lawn Mausoleum
Anchored in the Rock of the Everlasting Hills
Forest Lawn Flower Shop
Flowers for Every Occasion
Little Church of the Flowers
"Where the Song of Birds is Like Love in Search of a Word"
Wee Kirk o' the Heather
A Replica of the Little Scottish Church Where Annie Laurie Worshiped
Glendale Avenue and San Fernando Road
TELEPHONE ALbany 1121

HOLLYWOOD CEMETERY
CONVENIENTLY ACCESSIBLE
Exceptional perpetual care provided
HOLLYWOOD CHAPEL
AVAILABLE WITHOUT COST
6000 Santa Monica Blvd. HO. 8455.

MAUSOLEUMS

ANGELES ABBEY MAUSOLEUM
Close-by Los Angeles on Long Beach Blvd.
Crypts priced as low as $135.
Visitors welcome. Office, 603 Central Bldg.
Telephone TUcker 9832.

CEMETERY LOTS

SIX graves, perpetual care, main drive, Valhalla Cemetery. Value $1500. Sell for $800. Need money. Address Y, Box 36, Times Office.

CASH paid for cemetery property. Memorial Sales Co., 561 I. W. Hellman Bldg.

SIX plots, Inglewood Park, for sale reasonable. Owner, AX. 9211 or LA. 0390.

Chinese Chiefs Order Twelve Ryan Bombers

SHANGHAI, Feb. 26. (AP)—Military headquarters of the Nationalist government today indicated that an order has been placed for twelve Ryan bombing airplanes costing $720,000 Mexican (about $240,000 at current exchange rates) for use against various elements which the government apparently believes are planning to launch a drive against the Nanking regime this spring.

The Nationalists believe that Yen Hsi-Shan, "Model Governor" of Shansi Province is the leader of the anti-Nanking elements.

Government leaders also believe that airplanes constitute the most effective means of combating rebel bodies in various parts of China because they supply a highly effective and mobile means of attack over a country lacking in railways and highways.

JUGO-SLAVS TO BUILD SHIPS

PRAGUE (Czecho-Slovakia) Feb. 26. (AP)—It is understood here that the Jugo-Slavian government has just concluded negotiations with the Skoda Works and another firm for establishment of a shipbuilding wharf in that country and a large arms, munitions and machine factory in Belgrade. Government subsidies are said to be involved.

NOTICIAS MUNDIALES DE ULTIMA HORA

NOTAS TELEGRAFICAS

No Tienen Responsabilidad los Sacerdotes Aprehendidos en Méjico

CIUDAD DE MEJICO, Febrero 26.—El juez de distrito Rebolledo ha resuelto hoy que no había pruebas suficientes para procesar a los sacerdotes Royo y Alba, detenidos con motivo del atentado del 5 del corriente contra Ortiz Rubio. Los ha puesto a disposición del procurador general, recomendándole los deje en libertad.

A menos que este funcionario rechace la recomendación del juez y encuentre nuevas pruebas que justifiquen la consignación de esos sacerdotes, Daniel Flores, el joven que disparó los tiros contra el presidente, irá a jurado sin conreos religiosos. El procurador general no ha indicado aún qué pena piensa pedir para Flores.

Hay Más de 400,000 Extranjeros en Méjico

CIUDAD DE MEJICO, Febrero 26. Según el padrón del ministerio de lo Interior, hay más de 400,000 extranjeros con residencia legal en Méjico; y de ellos, casi la mitad están radicados en el Distrito Federal.

Há poco dio el gobierno una disposición, que exige se registren todos los extranjeros establecidos permanentemente en el país, los que deberán legalizar su residencia en Méjico, caso que no lo hayan hecho aún. El plazo para esa legalización expirará el viernes próximo, y aquellos extranjeros que no se hayan sometido a las referidas órdenes del gobierno, serán expulsados o castigados con multas.

Mueren en un Incendio una Monja y Ocho Niñas de Escuela Indias

THE PASS (Manitoba), Febrero 26.—La hermana superiora Margaret of Mary y ocho alumnas indias perecieron ayer en el incendio de la Escuela India de Cross Lake, un aislado puesto avanzado. La triste nueva llegó aquí hoy.

La hermana Jeanne Deschantel se fracturó la espina al saltar desde el segundo piso. La hermana superiora halló la muerte en su tentativa de sacar hasta lugar seguro a las inditas, ninguna de las cuales tenía más de nueve años.

Trajo aquí la noticia del siniestro un hombre que viajó cincuenta y cinco millas con este frío desde Cross Lake. Se han hecho preparativos para enviar a aquel puesto un avión con material curativo. Irá en él el obispo Ovide Charlebois, y se traerá de allá a la hermana lesionada.

Kansas Toma Precauciones Contra la Meningitis

WICHITA (Kansas), Febrero 26. Se han tomado hoy medidas en el Colegio de McPherson, en McPherson (Kansas), para impedir se extienda la meningitis cerebro-espinal. Los médicos de aquí han diagnosticado que tal es el mal de que se haya afectado Harold Crist, de 22 años, estudiante de último año en dicho colegio.

Le atacó a Crist la dolencia el domingo, cuando iba en auto a Wichita para predicar un sermón en la Iglesia de los Hermanos. Desvanecido, se dirigió a casa de sus parientes en ésta, y les dijo que creía haberse caído con su coche en una zanja, entre Newton y Wichita.

Perdió luego el sentido y fue llevado a un hospital. Sabedor del caso, el oficial de Sanidad del Estado ha tomado sangre de una docena de estudiantes de McPherson, que han estado en contacto con Crist, y la ha hecho analizar.

Doctores que Caen en la Red Prohibicionista

SACRAMENTO, Febrero 26.—Nueve doctores de Santa Rosa se han confesado hoy culpables del cargo de haber extendido falsas y ficticias recetas de whisky, en violación de la ley nacional de la Prohibición. El juez federal de distrito, señor Louderback, sentenció a cada uno de ellos a pagar $50 de multa.

Esta caso es digno de nota, porque son ésas las primeras causas de esa índole vistas en un tribunal de los Estados Unidos, y fue justamente James Doran, administrador nacional de la Prohibición, quien dio orden de instruir la averiguación en este asunto. De dicha averiguación salieron las pruebas presentadas ante el gran jurado, y de éstas, resultó el proceso seguido a los culpables.

NOTAS LOCALES

Marido que Logra Separarse de una Hembra Bravía

Thelma Blount ahuyentó de su casa a su marido George Blount, amenazándole con un cuchillo de matarife, y luego se fue en compañía de un marinero de su agrado. Tal fue la declaración que presentó ayer el marido quejoso ante el juez superior Keech, que le otorgó el divorcio.

Blount testificó además que había vuelto a recibir a su esposa después de la aventura de ésta con su marinero. Pero el descaro de la mujer llegó al colmo poco después. Enfermó, y fue conducida al hospital. Cuando el marido fue a visitarla allí, se encontró con que otro hombre la visitaba también.

No sólo dictó el juez auto de separación en favor del marido, sino que le dejó la custodia de sus tres hijos.

Charlas Infantiles para Chiquillos de Escuela

LA AUTORA DE "MUJERCITAS"
(The Author of "Little Women")

De "Stories of Great Americans for Little Americans" por Eduardo Eggleston.

I.

Louisa Alcott fue una indómita chiquilla (Louisa Alcott was a wild little girl). Cuando muy pequeñita, solía escaparse de su casa, pues le gustaba jugar con los pordioserillos (When she was very little, she would run away from home. She liked to play with beggar children).

Un día se alejó tanto de casa, que no pudo hallar la vuelta (One day she wandered so far away from her home, she could not find the way back again). Oscurecía, y como se sintiera cansada de los pies, se sentó en el umbral de una puerta (It was growing dark. The little girl's feet were tired. She sat down on a doorstep). Estaba echado sobre el umbral un gran perro, que le movió la cola (A big dog was lying on the step. He wagged his tail). Era su manera de decir, "Tengo mucho gusto de verte" (That was his way of saying, "I am glad to see you").

J. W. Robinson Co.

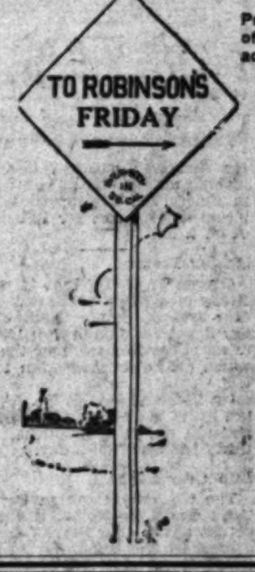

NOTICE TO CHARGE CUSTOMERS:
Purchases made during the month will appear on accounts payable in April.

Friday Will Be the Last Day of the Month

See Friday's Times for particulars

Threatened HEADS Sound their own DANGER Signals . . .

You—man or woman, some day must face the facts: Modern living takes its toll of your hair. Soon or late you must decide whether you will care for your hair or part with it.

Critical days are ahead... no one can say how close they are. BUT, remember this: Threatened heads sound their own danger signals—dry, brittle hair; itching scalp; dandruff! Heed! Now—right now—get

GLOVER'S Mange Medicine 75¢
Massage firmly into the scalp at the hair roots. Instantly the rich oils speed up circulation, limber scalp muscles and free the scalp of scales and dead hair. Your hair shortly flashes its gratitude—through added lustre, vitality and sleek silkiness. Be sure to follow your regular massage with a copious shampoo with

GLOVER'S Medicated Soap 30¢
made especially to blend with the Mange Medicine and thereby form a perfect GLOVER hair and scalp treatment. The invigorating shampoo serves both to cleanse and deodorize the hair and scalp, and together with GLOVER'S Mange Medicine forms a modern scientific system of treatment, having a background of fifty years' success.
Ask for GLOVER'S at your department or drug store this very day.
H. CLAY GLOVER CO., Inc.
119 Fifth Ave., New York
Sales Agents
HAROLD F. RITCHIE & Co. Inc.
New York

Complexion Troubles Ended
There is little chance for pimples, blackheads, rashes, etc., to mar a skin that is cleansed daily with Resinol Soap and treated with Resinol Ointment at the first suggestion of skin disorder. The tonic odor of the soap tells at once of its healthful properties and the ointment has been used successfully for 35 years for skin troubles slight or serious. Try them yourself.
FREE Let us send you a sample of each. Resinol, Dept. 98, Baltimore, Md.
Resinol

Action Without Harm Whenever Constipated
Here's a way to be rid of constipation and its ills—a way that works quickly, effectively, but gently.
A candy Cascaret at night—the next morning you're feeling fine. Breath is sweetened; tongue cleared; biliousness, headaches, dizziness, gas vanish. Repeat the treatment two or three nights to get the souring waste out of your system. See how appetite and energy return; how digestion improves.
The action of Cascarets is sure, complete, helpful to everyone. They are made from cascara, which doctors agree actually strengthens bowel muscles. All drug stores have the 10c boxes.—[Advertisement.]

INGLEWOOD PARK CEMETERY
An absolutely permanent Burial Ground
Largest in Southern California
PLeasant 3144

After Winter Colds
Don't Neglect Your Kidneys
DOAN'S PILLS

PISO'S for Coughs

"I OPEN CLOGGED DRAINS Quickly"
PRONTO DRAIN OPENER
Sold by Grocers, Hardware, Drug and Department Stores

Doctors Warn Against Bladder Weakness
Santal Midy

Growth
52 years of solid, steady growth in power, in size, in influence and in the affections of Northern California's discriminating readers.
San Francisco Chronicle

FEBRUARY 27, 1930.—[PART

.Robinson Co.

NOTICE TO CHARGE CUSTOMERS:
Purchases made during the remainder of the month will appear on [illegible] accounts payable in April.

Friday Will Be the Last Day of the Month

See Friday's Times for particulars.

After Winter's Colds
Don't Neglect Your Kidneys

DOAN'S PILLS

The Weather
FORECAST FOR LOS ANGELES AND SOUTHERN CALIFORNIA: Partly cloudy today; tomorrow fair; [illegible] temperature. Maximum and minimum temperature for yesterday: 60—48.

Los Angeles Times

In Two Parts — 40 Pages
PART II — LOCAL SHEET — 20 PAGES

XLIX THURSDAY MORNING, FEBRUARY 27, 1930. C

CITY NEWS—EDITORIAL—SOCIETY—THE DRAMA

[illegible]SPITAL BIDS ALL REJECTED

[illegible]visors Move to Halt Mounting Expense

[illegible] Runs Cost Up to More Than $16,000,000

[illegible] Specifications May Bring Figures Down

[illegible] storm that has been brewing for some time over the indicated increasing costs of the new [illegible] unit of the General Hospital broke yesterday at the Hall of Records when the Board of Supervisors voted to reject approximately $1,700,000 in bids for interior [illegible] of the building.

[illegible] was given a week ago to [illegible] when Supervisor Graves, [illegible] of the building committee, revealed that under the specifications the estimates for the completed unit had risen from an original $11,000,000 to approximately [illegible].

NEW DEAL CALLED

[illegible] the bids yesterday [illegible] paved the way to advertise for new bids and possible revision of specifications for the [illegible] unit, but no action was taken on the latter matter, owing to the absence of Supervisor Beaty. [illegible] Supervisors indicated they would not take definite action [illegible] new bids or revise the specifications without the full board present at the discussion.

[illegible] cost of the completed [illegible] is to be kept within the [illegible] figure of $11,000,000 the figure submitted to the board yesterday by Supervisor Graves indicates that more than half of the total amount of the rejected bids [illegible] to be saved on the new [illegible].

COSTS PILE UP

[illegible] to the statistics the county already has spent or becommitted for $7,822,055 in connection with the new hospital unit. [illegible] added to the total of the [illegible] bids, gave a total of approximately $15,300,000 as the complete cost of the structure, while [illegible] estimated incidental expenses and architects' fees would bring the figure up to a grand total [illegible] of $16,000,000.

[illegible] with the necessity of acting to prevent the county paying [illegible] that will make the unit one of the most expensive hospitals in [illegible], the board rapidly took [illegible] to reject virtually all the [illegible] the work remaining to be [illegible] the structure except the [illegible] hardware, which already [illegible] accepted.

REJECTED BIDS

The low bids rejected yesterday [illegible] submitting the bids are: [illegible] heating, Weymouth-[illegible] Company, $378,020; [illegible] paging (electrical call [illegible]) Newbery Electric Corporation, $[illegible]; [illegible], Jewitt Refrigerating Company, $180,997; [illegible] and plastering, Weymouth-Crowell Company, $1,423,-[illegible]; [illegible], Van Fleet-Freear Company, $[illegible]; [illegible] metal, Dahlstrom Metallic Door Company, $1,430,696; [illegible] metal, Julius Deitz-[illegible] Ironcraft Works, $30,998; [illegible] equipment, Jamestown Metal [illegible] Company, $694,482; [illegible] equipment, Dohrmann [illegible] Supply Company, $474,466; [illegible] (said to be a patented material) B. V. Collins, [illegible]; [illegible] and tile, B. V. Collins, [illegible].

LOW BIDS INVALID

[illegible] the latter two items bids [illegible] lower than those quoted had been submitted, but previously had been rejected because they had not been accompanied by the required bonds.

The only bid that escaped the [illegible] ax was that of the Graves Sash, Door and Mill Company for hardware at $146,000. [illegible] it was stated, calls for [illegible] & Towne hardware and was [illegible] submitted for the desired [illegible].

Supervisor Graves said he wished it to be known that he has no interest in the Frank [illegible] Sash, Door and Mill Company. His father founded the company, he said, but he declared his [illegible] disposed of their interests in the corporation eighteen years ago.

AS TO ARCHITECTS

There was some discussion at the Hall of Records over the rumor that the architects who designed the building and have been supervising its construction will be asked to withdraw from their contract with the county.

[illegible] official information on the rumor was available and it was declared at the Supervisors' office that

(Continued on Page 2, Column 6)

MATE HUNTED FOR ATTACK ON JANITOR

Miss Audrey Ferris.

PEACE AIMS SEND MAN TO HOSPITAL

Janitor Says Husband of Actress Hit Him When He Tried to End Couple's Row

Lester C. Gibson, 30 year-old janitor of an apartment-house, was recovering last night in the Dickey & Cass Hospital, Hollywood, from severe scalp cuts, bruises and injured feelings, received, he told police investigators from the Hollywood Police Station, when he entered in the role of peacemaker in an apartment at 1848 North Gramercy street occupied by Audrey Ferris, motion-picture actress, and her husband, Archer Huntington. Gibson told police that Huntington broke a quart bottle of gin over his head when he tried to separate the quarreling pair. Officers reported they were unable to find Huntington after the trouble.

Gibson said that he was attracted to Miss Ferris's apartment by screams late yesterday afternoon and found Huntington scuffling with the actress. Huntington turned his attention to the janitor and struck him with a bottle, he reported. In the excitement which followed the attack Huntington departed.

An hour after the first melee phone calls from neighbors in the apartment-house brought a squad from the Hollywood Police Station to find that Miss Ferris had appealed for help. A search of the house and neighborhood failed, however, to reveal Huntington.

A second casualty was added, however, on the arrival of a newspaper reporter who called at Miss Ferris's apartment to be greeted by an employee of the studio where Miss Ferris has been working. He responded to a request for information with a rushing attack and the reporter was thrown into the street.

Goodyear Head Leaves to Visit San Francisco

Paul W. Litchfield, president of the Goodyear Tire and Rubber Company and the Goodyear-Zeppelin Corporation, the latter to institute trans-Pacific Zeppelin service to Hawaii in 1932, left last night for San Francisco with John W. Maple, president of Goodyear of California.

The Pacific Coast base from which the passenger and freight carrying leviathans of the air will operate has not been selected, Litchfield stated on his arrival here from Akron, O., Tuesday.

His trip to San Francisco, however, is regarded in local aviation circles as a possible inspection tour for a site before returning here tomorrow morning and leaving for Akron tomorrow night.

TRAFFIC SAFETY DRIVE RENEWED

Police Seek to Curb Rising Tide of Recklessness

Shortage of Personnel One Obstacle in Campaign

Trained Men Needed to Test Drunken Motorists

Plans for an immediate curb on the rising tide of reckless driving, which has brought a serious increase in traffic accidents with fatalities and resultant injuries were completed yesterday at an emergency meeting of Deputy Chief Davis and other officials of the police traffic department.

The officials acknowledged that they are somewhat hampered in an adequate enforcement of traffic safety measures through shortage of personnel, and that the plan for a more systematic enforcement of these laws and its going into effect will require the approval of the Police Commission, and in some particulars that of the City Council.

MORE MEN NEEDED

Deputy Chief Davis in outlining the new plan declared that the absolute necessity now exists for making a drive against the reckless and drunken motorist, but pointed out that this can be made possible only with a traffic department consisting of several hundred more officers, fifty new motorcycles and a number of extra automobiles for an investigation department.

At the present time, it was pointed out, the entire motorcycle personnel of the traffic department consists of fifty men. There is no investigation department with officers specially trained for work on accidents. Such investigations are made at present by officers who are called to the scene by victims or witnesses.

OFFICERS TO MAKE TESTS

The plan of Chief Davis and his assistants, which will be submitted to the Police Commission in the form of emergency measures, will provide for the training of officers under proper medical authorities so that they can conduct an examination of a motorist as to sobriety at the scene of the accident. This investigation to be conducted in such a manner that the result can be introduced in court as evidence.

Under the present system the majority of such motorists are examined by police surgeons from a half to two hours after the accident. During this interim the motorist has had opportunity to regain his mental faculties and as a result the officers are unable to obtain medical evidence that the motorist was intoxicated at the time he was found driving.

Further provisions for the measures to be suggested as a necessity in handling the enforcement of the driving regulations provide a special prosecutor to handle all drunk-driving cases.

DRIVE ON SPEEDERS

Chief of Police Steckel, cognizant of the present increase in accidents, reiterated orders to the motor patrol officers to concentrate their efforts on reckless and drunken drivers. Motorcycle officers were told to watch particularly for speeders, especially at dangerous intersections, and to issue citations promptly to motorists found violating any of the safety measures.

Similar instructions were given to all traffic officers by Davis and by the police captains of the various divisions to their men.

On the debit side of the ledger reports showed one man perhaps fatally injured yesterday. He is George Lively, 34 years of age, of 119 East Ninety-eighth street. His skull was fractured when the motorcycle he was riding collided with an automobile driven by R. Duran of 745 Eighth Place, Hermosa Beach, at One Hundred and Third and Alameda streets.

Damage Suit for $100,000 Fails

Walter E. Ohlund, war veteran, was denied damages in Superior Judge Sproul's court yesterday, when a jury returned a verdict for the defendant, John P. Harris.

Ohlund had sued for $100,000 asserting Harris had knocked him down and tied him with a garden hose, after accusing him of sprinkling water on the Harris children.

MURDER CHARGE DOUBLED

Two Accusations Brought Against Thomas Bell on Findings of Coroner's Jury

Thomas Bell, after a Coroner's jury yesterday found that two persons were killed because of his reckless automobile driving, was charged with murder in each instance and ordered held in jail for preliminary hearing in Municipal Court Tuesday.

THOMAS BELL

Witnesses told the jury that late last Sunday afternoon Bell drove a speeding automobile into a safety zone where seven persons were preparing to board a streetcar and that two were killed and five injured so severely that they had to be taken to hospitals. Four witnesses testified that Bell was intoxicated, and Police Officer King testified that Bell confessed to having drunk beer before the accident.

M. V. Lacey of Huntington Park testified that he overtook Bell, who had stopped a block away, and that Bell staggered so when he got out that he had to be held up. I. E. Adams of 7677 South San Pedro street, testified that he saw the automobile dash through the safety zone, hurling bodies into the air in such a manner that he could hardly believe what he saw. Conductor C. S. Gregory of the street car related that the automobile passed the rear steps of his car by only a few inches at the rate of twenty-five or thirty miles an hour and crashed into the crowd.

Motorman B. Briggs testified that the first he knew of the accident was when a body "sailed into the air in front of me," where the street car was standing.

Bell lives at 1046 West Washington Boulevard. He is 36 years of age. The accident occurred at Avalon Boulevard and Fifty-ninth Place.

The dead are Judson J. Bailey and Alvis Kuebler.

The four other persons seriously injured by Bell's car, according to police, still are in a critical condition at various hospitals.

STATE OIL FLOW CURB EFFECTED

Three Months' Program of 609,000 Barrels Daily to Start on Saturday

State-wide curtailment of oil production has now become practically 100 per cent effective, according to a report issued yesterday by the general committee that met with the fact-finding committee to complete details calling for a daily flow of 609,000 barrels of oil—the present requirement of the refineries.

The new agreement becomes effective March 1 and will prevail for ninety days, providing the emergency exists for that length of time. With the exception of the Wilshire interests and the Mohawk Oil Company, the Santa Fe Springs field is fully pledged to the curtailment plan. The Mohawk Oil Company was one of five operators declining to accept the new agreement, some days ago, together with George F. Getty, Inc., one of the principal producers at Santa Fe Springs. Getty yesterday announced that a telegram was received from Paul Getty, agreeing to the terms of the plan.

Under the new agreement, Group No. 1, which embraces the flush producing fields, will curtail output 43.2 per cent for the duration of the program, and the fields under Group No. 2 will cut production 40.68 per cent. The special allocation of another 45,000 barrels of oil a day was necessary to give the flush fields a lower cut. This production was spread among the Inglewood, Dominguez, Huntington Beach, Brea-Olinda, Richfield, Montebello, McKittrick, Midway and Santa Paula districts. The Lost Hills district, having a daily potential production of 10,000 barrels, is completely shut in.

Although the report issued yesterday includes all fields of the State except Midway-Sunset, where curtailment of 10,000 barrels is necessary to complete the 609,000 barrels State-wide curtailment plan, it was stated that there is sufficient production controlled there by the marketing companies and major producers to guarantee the necessary curtailment.

The fairness of the curtailment program as outlined by the fact-finding committee was questioned by the Mohawk Oil Company. Since Mohawk has but one producing well in the lower Clarke sand at Santa Fe Springs the committee considered its flow of about 300 barrels a day insufficient to upset the program.

J. A. Brown, chairman of the Ventura-avenue field's committee, William C. McDuffie, chairman of the Elwood field; A. H. Bell, chairman of the Alamitos Heights and Seal Beach fields; R. A. Sperry, chairman of Kern Front, and S. B. Mosher, chairman of Maricopa Flat, submitted reports to the effect that their respective fields had pledged whole-hearted support to the curtailment program.

Leaders in the oil industry stated yesterday that the co-operative spirit of the operators enabled early adoption of the new agreement and that they felt confident the curtailment program would be of great benefit to the industry.

INDEPENDENTS FAVOR TARIFF ON PETROLEUM

California independent operators last night were urged to favor a tariff of $1 a barrel on crude oil imported into this country at a meeting of the Independent Petroleum Association at the Alexandria.

The leading spirit at the session was Wesley E. Disney, prosecutor in the impeachment trial of Gov. Walton of Oklahoma, representing the National Association of Independent Operators, who spoke to about 300 operators.

That California and other oil-producing States have not been guilty of producing too much oil but that foreign importations brought about the near-crisis in the industry, is the contention of Mr. Wesley. He spoke of the proposed oil tariff as vitally needed to protect the oil-producing States against the flood of foreign oil, principally from South America, amounting, he said, to more than 109,000,000 barrels of crude in 1929.

The California independent operators passed a resolution supporting the national organization's campaign to place a tariff on imported crude oil. Members of the association in this State were urged to send telegrams to Gov. Young and Senators Shortridge and Johnson, informing them of their sentiments in the matter.

Roland R. Woolley, attorney and counsel for the California independent operators, presided.

WELSH FETE PLANNED

Welsh people living in Los Angeles will celebrate St. David's Day next Saturday evening with a banquet and program at the City Club, 833 South Spring street. Dr. R. H. Jones will be chairman and Dr. John C. Jones toastmaster. Entertainment numbers are to be given by David Pritchard, Mrs. E. H. Jones, Mrs. E. G. Beynon, Mrs. John Griffith, David Jones, Penryn Selby, Mr. Thomas, Wilbur Evans, Gomer Morgan, Rees Williams, Mrs. Owen Thomas and Eli Davies.

WINTER BLOOMS ON DISPLAY

County Has Informal Floral Exhibit

Colorful Specimens Shown
Miss Jean Cuba poses with some of floral specimens now to be found blooming out-of-doors in county.

STRIKING evidence of the all-year leadership of Los Angeles county in the field of horticulture is contained in an informal midwinter flower show now on in the office of the County Agricultural Department at 330 North Broadway. Forty-two different varieties of flowers are on display and not one of them is a hot-house specimen. There are others to be found in bloom throughout the county at the present time, but the event was designed to exhibit only the bulb plants blossoming at this season.

The show was arranged by Sherwood N. La Follette, bulb inspector of the department, mainly for the purpose of acquainting the department's office personnel with the different varieties of bulbs being grown in the county, but it is open to the public. So many flowers were sent in by growers that County Agriculture Commissioner Ryan is considering holding a formal show of the same nature next year in larger quarters.

GAIN SHOWN BY ESPEE ON MEXICO LINE

President Titcomb, in City on Business, Tells of Rosy Outlook for Road

Steadily increasing tourist travel and freight business over the lines of the Southern Pacific Company of Mexico and further improvements for travelers' comfort and service was reported here yesterday by H. B. Titcomb, president of the Mexican divisions of the railroad company.

H.B.TITCOMB

Mr. Titcomb, whose headquarters are at Guadalajara, returned last night after conducting company business at the local headquarters. He was most enthusiastic over the future of the railroad service in the southern republic.

Although the revolutionary outburst of last year destroyed considerable of the company's operating property, Mr. Titcomb announced that full repairs and restoration have been made and the lines are operating increasingly each month.

"The tourist travel, ordinary and special parties, is increasing monthly under the new service," he said. "We are now able to offer good service as to time and are providing all available comforts for travelers. The future of the service looks very promising."

KEYES PLEA GIVEN BLOW BY OFFICIAL

Deputy Attorney-General Scouts Contentions, With High Court Action Near

Replying to petitions of Asa Keyes and E. H. Rosenberg, seeking a hearing by the Supreme Court to escape prison terms of from one to fourteen years for bribery, Dep. Atty.-Gen. Richards yesterday advanced arguments upholding the decision of the District Court of Appeal, affirming the Superior Court's judgment.

Dep. Atty.-Gen. Richards scouted the contention of the former District Attorney that the District Court of Appeal was laboring under a misconception as to Keyes's pleas, pointing out that the portion of the decision to which Keyes objected applied to Rosenberg. This reply dismissed eleven pages of Keyes's lengthy petition.

It also was asserted that Keyes had changed his line of argument in important particulars.

Numerous technical points also were made.

A decision by the Supreme Court is expected by noon of March 1, next.

Way Paved for New Museum Unit Entrance

Paving the way for the construction of steps and entrance to the new unit of the Los Angeles County Museum at Exposition Park, the Board of Supervisors yesterday authorized Chairman McClellan to sign a lease with the city and Sixth District Agricultural Association covering a strip of land on the south side of the museum.

The county agrees under the lease to reconstruct a strip of road approximately 300 feet long, install curbs and walks and landscape the area covered by the lease.

CHILD BURIED ON CATALINA FOR 3000 YEARS UNCOVERED

AVALON (Catalina Island) Feb. 26.—Surrounded by twenty-seven boxes laden with treasures of the period, the skeleton of a child about 8 years of age, believed to have been buried 3000 years ago, has been discovered by Prof. Ralph Glidden, archeologist, who is exploring the interior of this island in search of the temple of Chingichich, the sun god. News of the find reached here today from Empire Landing, site of the excavating.

The skeleton was found buried beside that of the mother, and in a circle about the bones were the boxes containing beads, necklaces of shells, carved stones, rings and other trinkets, as well as a quart of wampum. It is the twenty-eighth skeleton unearthed by Prof. Glidden on his present exploration of the island.

One of the other skeletons previously taken from the earth is that of a man believed to have been a Catalina Island chieftain. Buried with it were pieces of pottery and stone utensils, all in a state of disintegration. Near the human burial ground, the archeologist also has turned up the bones of twenty-two dogs, each with its quota of treasures, proving, according to Prof. Glidden, that the ancient Indians held the canine to be sacred.

The Glidden expedition is sponsored by William Wrigley, Jr., and all discoveries will be added to the Catalina Museum.

WILSHIRE BUILDING UNIQUE

"Miracle Mile" to Have Height-Limit Structure of Novel Design and Multiple Use

Announcement of another limit-height building for Wilshire Boulevard in the "Miracle Mile" area was made yesterday when California Estates, Inc., disclosed that plans are complete for a $3,000,000 structure to be ready for occupancy by fall of next year.

The company will announce the exact location within a short time when decision has been reached on one of two sites now under consideration on the north side of the street. Each of these comprises an entire block of frontage on Wilshire Boulevard extending to an equivalent depth.

An innovation in structural design is planned in that the proposed building will have a central unit with four wings extending diagonally from it, each wing embodying the modernistic trend of architecture with varying height levels.

The design and specifications for the project have been completed by Vincent Palmer, architect. The building provides for a floor area of 426,000 square feet with a frontage on Wilshire Boulevard of 260 feet. It is declared that the structure will be the first to be erected west of Chicago combining office, business and apartment-hotel units in one building.

Plans provide for forty-two professional offices, 350 rooms of single and in-apartment suites, artist studio apartments and 50,000 square feet of floor space on the ground floor for store rooms. Further innovations include escalators as a means of access to business offices with elevators for the exclusive use of apartment tenants. Provision has been made for five roof garden levels.

Construction will be of reinforced concrete, the exterior being a pigment finish. A 300-car ramp garage is to be located in the basement.

California Estates, Inc., was organized last year by a group of Los Angeles, Kansas and Oklahoma capitalists, who have developed the so-called French or New York plan of public participation in income properties. George H. Johnson,

(Continued on Page 2, Column 5)

YEAR'S BUILDING TOTAL BOOSTED

Prosperity Program Gains in Los Angeles Area

Almost $14,000,000 Added to Former Estimate

Fifteen Municipalities to Expand Activities

Construction in the Los Angeles area this year, in conformity with the Hoover prosperity program, will aggregate more than $400,000,000, according to announcements of projects under way and contemplated, combined with expected reports from various parts of the county.

Estimates submitted yesterday by the representatives of fifteen municipalities to the construction industries committee, Los Angeles Chamber of Commerce, add almost $14,000,000 to the construction total of $385,014,269 previously announced by public utilities, governmental agencies and private corporations.

NEW EXPENDITURES

These additional expenditures comprise the following amounts:

Redondo, $370,000, municipal purposes; Whittier, $180,000, municipal purposes and $1,020,000 by private interests; Torrance, $534,000, municipal purposes and $1,500,000 private interests; Compton, $800,000, municipal purposes and $2,245,000 private interests; Santa Monica, $256,140, municipal improvements and $3,300,000 proposed; Inglewood, $629,000, municipal purposes; El Segundo, $210,000, municipal purposes; Beverly Hills, $1,088,950, municipal purposes; Gardena Valley, $25,000, municipal purposes and $50,000 by private interests; Covina, $270,000, municipal purposes and $60,000 by private interests. Unofficial estimates for municipal purposes; Azusa, $500,000; Long Beach, $500,000; South Gate, $500,000; Tujunga, $100,000; Monrovia, $100,000. These municipal expenditures total $9,165,090, and the amounts to be spent by private interests aggregate $4,875,000.

MANY HOMES PLANNED

The Torrance chamber has created a housing department which is planning for the construction of a minimum of 300 homes this year with leeway for a considerably larger number of needed, said a statement from President Dolley of the organization. It cites the recent purchase by the United States Steel Corporation of the former Columbia property and mills at Torrance as the most significant factor in the industrial development of that region.

"Additional acreage acquired says the report, "entailed an expenditure of $346,000 and brings the total acreage of the new owner up to 171 acres, giving expansion opportunities on a substantial scale."

Illness Fatal to Ex-Head of State W.C.T.U.

Mrs. Fanny L. King, pioneer resident of Los Angeles and former State president of the Women's Christian Temperance Union, died yesterday after a lingering illness at the W.C.T.U. Home, Eagle Rock. She was 93 years of age.

Born in Arkansas, Mrs. King came to California in 1887, and became prominent in various activities of the W.C.T.U., notably, prison welfare work. She leaves three grandsons, Dr. F. F. Petty of Los Angeles, Rev. A. Ray Petty of Kansas City, and Rev. C. Wallace Petty of Pittsburgh. Funeral arrangements have not been completed.

Aerial Affairs Looking Better

Maj. C. C. Moseley, in charge of western operations of Curtiss-Wright Flying Service, returned to Los Angeles yesterday over T.A.T.-Maddux Air Lines from a month's business trip East.

Conferences between managers of the forty-two bases of the flying service, meeting at the International Aircraft Exhibition in St. Louis, revealed that business is showing a marked improvement, both in the sale of planes and equipment and in the enrollment of students in training schools, he said.

The Lancer

by Harry Carr

YUMA, Feb. 26.—The pioneers of the new West are as interesting as the pioneer mothers of covered-wagon days.

One is a girl from Radcliffe College married to a boy from Harvard; they are raising pecans out here in the Yuma Valley. They live in a little frontier cottage which looks out on one of the most wonderful mountain panoramas in the world—peaks that turn from azure to violet and ash of roses and finally to flaming scarlet in the light of the dying sun.

In the heat of summer they go to the coast. When the nights turn cool they trek back to the desert.

A KILTIE

The secretary of the Chamber of Commerce is a boy who fought in a Scotch regiment during the war. He had been a singer; but German poison gas ended his career. So he came to the desert, graduated from the University of Arizona and married a lovely little Arizona girl who taught school.

WHERE DE ANZA CROSSED

The man who runs the Weather Bureau lives in an old adobe house with thick walls on the banks of the yellow Colorado where it rolls angrily under the inter-State bridge.

Somewhere in the desert sand hills they have a government claim where his wife lived while he watched the weather in his government office in Yuma.

She has made a study of the history of Yuma, which is so rapidly slipping into oblivion as the old pioneers die off. She has located the spot where Juan Bautista de Anza crossed the Colorado with his expedition of Spanish soldiers, settlers, women and children and cattle on the way across the desert to found Monterey and San Francisco. The place where he crossed was just north of the hill where the ruins of the prison now stand. He chose a place where the river ran very wide but shallow.

I can imagine that first desert expedition—soldiers in deerskin armor; bellowing, unwilling cattle; women wading shoulder deep in the water with little children on their shoulders.

FATHER GARCIAS'S MISSION

The wife of the weather man also has located the site of the first mission where Father Garcias baptized the Yumas and where he was killed. She even found the gratifying fact that his murderers were not of the flock for whom he had sacrificed so much, but marauders of another tribe who had come across the desert.

The site of the Garcias mission was on a hill overlooking the Colorado on the Yuma side of the Laguna Dam.

There is an Indian hut on the place where the mission stood—deserted and in ruins. It is as though the little wrecked house had grown discouraged waiting for the good father to come back.

INDIAN HOUSES

The Yumas build desert houses in a fashion that our architects might well copy. There is no particular reason that I can see why desert houses should be built after an architecture invented to repel the lash of the surf on the Mediterranean Sea.

They do not build of adobe. They erect a light framework of upright poles. Across this they lash tules and arrow weed. Into this light mold they pour pebbles

(Continued on Page 2, Column 6)

AUNT HET

BY ROBERT QUILLEN

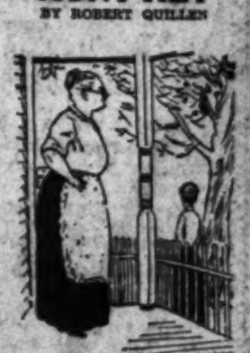

"None o' my folks ever was famous, but people used to come for miles to see Uncle Jed braid his whiskers."

(Copyright, 1930, Publishers Syndicate).

WIVES FIGURE IN WILL FIGHT

Two of Late Mine Engineer's Mates Opponents

Contest Waged for Income from Trust Fund

Second Mrs. Brunton Fails to Appear in Case

MRS. MILDRED NEEKER BRUNTON

Two of the three wives of the late Frederick K. Brunton, wealthy Denver mining engineer, were represented in Superior Judge Sproul's court yesterday in the suit to probate Brunton's will over a contest filed by Brunton's children by his first marriage.

Testimony that the will is regular and was made under normal conditions was offered by Mrs. Mildred N. Brunton, the decedent's third wife, who claims the $600 a month income from a trust fund, said to have been created by Brunton's mother in the East. This income was to go to his wife if she was living with him at the time of his death, August 17, 1929.

The contestants are seeking to prove that Mrs. Brunton was not fulfilling these conditions and, furthermore, that she influenced him improperly at the time the will was made.

Brunton's first wife, Mrs. Barbara Brunton, and her two children, Frederick and Virginia, 17 and 16 years of age, respectively, are claiming the trust fund income, but not the $15,000 estate Brunton left. The second wife, from whom Brunton is said to have obtained a Mexican divorce before he married a third time, is not represented in court.

Attorney Charles R. Dunlap is representing the contestants and George Halverson and Charles L. Farr the widow. Testimony will be resumed today.

VETERANS SET BALL DATE

Disabled American Veterans of the World War will hold their annual ball and beauty contest at the Alexandria Saturday evening, April 26, next. Among the sponsors this year are Mayor Porter and Sylvester V. Bates, commander of Quentin Roosevelt Chapter.

MAN BURNED AS GAS BLAST RENDS HOME

Lester Clark, 24 years of age, was seriously burned and his dwelling at 1616 3-4 Maltman avenue, was wrecked yesterday noon when gas, accumulated in the kitchen from a supposed leaky pipe, ignited from a match held by Clark. Windows and doors were blown out and the house walls were damaged. Clark was burned about the upper part of his body. He was taken to the Georgia-street Receiving Hospital.

Fire damage was nominal as firemen reached the scene quickly.

Informer's Bid for Reward Sent to Police Board

A complaint by Den A. Chard, of 2050½ North Commonwealth avenue, that he and not Lieut. L. E. Wells of the police department is entitled to $500 reward for the capture of Robert White, an escaped prisoner from New York, November 27, last, was placed on file by the Police Commission yesterday, after the latter received an opinion from the City Attorney's office that it is without jurisdiction.

Chard asserts that White rented an apartment on premises of which he is manager, giving the name of Harry Webber, Jr. Fixtures were moved in and out in such a suspicious manner that Chard notified the detective bureau and later picked White's picture out of a list of wanted persons, he said. Wells accompanied him and made the arrest when White returned to the apartment.

Paidology Club Meets Today

As a part of its program for rendering as much help as possible to young mothers, the Mothers' Paidology Club, beginning today, will hold meetings on the second and fourth Thursdays of each month at the Mothers' Educational Center Building at 3101 South Figueroa street, which will be open to all women interested in making a scientific study of child rearing.

The meeting today is set for 2 p.m. and Mrs. Wilvan R. Busby, president, will preside. Mrs. Joseph Lowery, whose baby daughter has been proclaimed the most perfect specimen in Los Angeles, will be present. Dr. Maude Wilde will speak.

PROTESTS DENIED

The City Council yesterday denied all protests against the improvement of the Gless and Kearney-street district and confirmed the assessments for the improvement of the Valentine and Donaldson-street district.

"ONE O'CLOCK SATURDAYS"

BULLOCK'S
BROADWAY HILL AND SEVENTH

Tomorrow---Remnant Friday---at Bullock's

New Dresses, Coats, Furs,

New Suits and Blouses---at

Special Prices---

In Addition to Bullock's Usual Remnant Friday Reductions Also Advertised in Today's Papers!

New! Women's Spring Coats, Imported Tweeds, $35

The last word in unfurred coats! Superbly tailored from imported monotone Tweeds. Capes, Tuxedo models, etc. Fine linings. 34 to 44. $35! Remnant Friday!

Misses' Spring Coats $25!

Smart! Light-weight Tweeds and Basket-weaves. Beautiful effects. Scarfs, Tuxedos, Notched Collars, Johnny Collars. Values at $25! For Bullock's Remnant Friday!

$35 $25

New! 50 Fine Suits, Imported Fabrics, $35

Fabrics used only by the best manufacturers, and rarely met with in Suits at $35! Basket-weaves with bordered trim. Beautifully tailored. Sizes 12 to 42. $35!

200 Blouses, Values at $5!

Many are copies of higher priced Blouses. Sleeveless styles—including five new models. Satin, Linen, Crepe, Prints. $5! For Bullock's Remnant Friday!

$35 $5

New! Misses' and Women's Better Dresses, $25

A most remarkable fashion offering for Bullock's Remnant Friday! Dresses of the better type—never shown before! Including smart dark ensemble types—prints—crepes—chiffons. In both Misses' and Women's sizes—a joint presentation of these two Bullock sections. At $25!

Jap Weasel Coats, $295! 20 Red Fox Scarfs, $95

Japanese Weasel Coats; some trimmed with beige Ermine, and values at $295! 12 Silver Muskrat Coats; silky skins, beautifully worked and long-wearing . . . $125! 20 Red Fox Scarfs at $95! Special values for Bullock's Remnant Friday!

100 Lower Price Dresses, $13! 100 Coats, $22.75

New Dresses of Prints and Crepes, with flared skirts, touches of lace, etc. Not all sizes in all styles, at $13! Lower Price Coats for dress or travel; in Tweed, Broadcloth. With scarfs, capes, etc. Smart colors . . . $22.75! For Bullock's Remnant Friday!

Ready-To-Wear Sections . . . . BULLOCK'S . . . . Third Floor

THIS SHOULD TEST FILM FANS' MEMORY

Fay Wray
Holds crude toy used in "The Squaw Man" in 1914

One of the principals in the first motion-picture ever made by Jesse L. Lasky was brought from retirement yesterday.

This principal is a crude toy pictured in "The Squaw Man," in 1914 as having been made by Princess Red Wing, wife of the squaw man, for her little boy as the only toy he ever had.

The toy was unearthed when a property man was searching for western material to use in "The Texan," in which Gary Cooper and Fay Wray play the leading roles. It was carved by a property boy.

DISEASES IN COUNTY DECREASE

Only Few Above Normal; Rabies Danger Pointed Out in Vaccination Appeal

Communicable diseases in Los Angeles county are considerably below normal for this time of the year, it is revealed in a report compiled by County Health Officer Pomeroy. Total figures indicate a slight increase in the prevalence of measles and whooping cough and a decrease of from one-half to one-fifth of the seasonal expectancy in diptheria, pneumonia, scarlet fever and chickenpox.

Both from a public health and an economic standpoint, rabies among dogs continues to be one of the most serious problems of the health department, records show. Reports from one district indicate that mad dogs cost the county approximately $1000 per month for service in connection with emergency calls.

"The suffering among dogs and humans resulting from rabies could be prevented entirely if all dogs were vaccinated against the disease," Dr. Pomeroy said.

WILSHIRE PLANS NOVEL BUILDING

(Continued from First Page)

chairman of the Steel Furniture Manufacturing Company of this city and an Oklahoma oil operator, is chairman of the board of directors. Its directorate also includes J. Henry Smith, president of Flint & Co., New York.

Sound Recording Course Will be Repeated Soon

As a result of the success of the first course, plans were completed yesterday for the reopening of the school in the fundamentals of sound recording and reproduction under the auspices of the Academy of Motion Picture Arts and Sciences. The school is conducted for the benefit of studio employees.

The first session will be on the night of March 10. Enrollment is limited to 250. There will be ten lectures each week.

The school is in general charge of the academy committee on technical education, which numbers C. E. Sullivan, H. Keith Weeks, Walter Stern, Roy Pomeroy and H. G. Knox.

OIL FRAUD TRIAL SET

Gilbert S. Johnson, indicted in 1925 on a charge of using the mails to defraud in connection with the promotion of oil properties, was arraigned yesterday before United States District Judge Killits. The case was set for trial on September 16. Johnson, who was arrested in Texas, resisted removal here for trial.

PANTAGES IN DENIAL HE'LL FORM CHAIN

Convicted Theater Man from Jail Says Rumor of Showhouse Plans False

Alexander Pantages, theater magnate, confined in the County Jail pending appeal from a conviction several months ago that he attacked Eunice Pringle, 17 years of age, yesterday emphatically denied that he contemplates the formation of a new chain of theaters. The denial was joined in by Mrs. Pantages, who now spends several hours daily with her husband, under treatment for a heart affliction in the jail hospital.

Because of the investment by other people of money in the Hollywood theater project undertaken by him before his conviction, no change will be made in the original plans, Pantages said. Upon completion of the theater, it is planned that it will be operated by his two sons, Lloyd and Rodney Pantages, the theater man said.

Arrangements were under way months before his arrest, for the sale of his theater holdings throughout the country, Pantages said. However, no steps have been taken since his confinement in jail as to the sale of the three remaining theaters owned by him in Seattle, Minneapolis and Kansas City, though they have been offered for sale.

Pantages still was in bed yesterday as the result of a heart attack last Sunday morning. He is under the care of Dr. Benjamin Blank, jail physician, who has treated him on several previous occasions following similar attacks.

HOSPITAL BIDS ALL REJECTED

(Continued from First Page)

anyone of the board had planned such a move for the next board meeting Monday.

The architects, formerly grouped together under the title of the "Allied Architects' Association," are, under their present contract with the county, to receive 6½ per cent of the completed cost of the building as their fees for architectural work and supervision of construction.

DELAY IN SIGHT

Possibility that rejection of the bids yesterday may delay completion of the hospital unit was admitted by Supervisor Graves.

"We feel," said Graves, "that the saving that can be effected by readvertising for bids and by rewriting of certain specifications will more than compensate the county for whatever delay may be occasioned in completion of the structure."

Whether the board will proceed with the hospital plans at its Monday meeting will depend on the ability of all of the members to be present, it was said yesterday. Individual members expressed hesitancy in taking executive action in the absence of any member.

Sect Leader's Final Plea to be Made Today

Closing arguments in the trial of May Otis Blackburn, religious leader accused of grand theft, are scheduled to be heard in Superior Judge Fricke's court today.

Thomas W. Cochran, defense attorney, is expected to complete his argument this morning. V. L. Ferguson, deputy District Attorney prosecuting the case, finished his argument yesterday.

Mrs. Blackburn, who founded the Divine Order of the Royal Arms of the Great Eleven, which has headquarters in a colony in the Santa Susana Mountains, is charged with misappropriating funds contributed to the cause by Clifford R. Dabney.

THE LANCER

(Continued from First Page)

and adobe mud until it forms a light wall. Cool to the winds, but strong against the sun.

The Indians are wonderful roof builders. They contrive ramadas that let in the light in streams; but keep out the rain to the last drop.

RITES FOR HAYWOOD CONDUCTED BY MASONS

Funeral services for Louis A. Haywood, 55 years of age, Hollywood merchant, who died Sunday, were conducted yesterday afternoon at the W. M. Strother chapel, 6240 Hollywood Boulevard. Interment was in Forest Lawn Memorial Park. Mr. Haywood came to Los Angeles in 1906 from Toledo, and shortly afterward opened a department store at 6410 Hollywood Boulevard. He retired recently. He leaves his widow, Mrs. Alice M. Haywood, and a son, Ralph H. Haywood. His home was at 5956 Hollywood Boulevard. Members of Hollywood Chapter, No. 355, F. and A. M. conducted the funeral rites.

MABEL NORMAND WILL BE INTERRED IN LOS ANGELES

Mabel Normand, at one time the screen's most prominent comedienne, is going to be laid to rest in Southern California where she achieved her fame in the silent drama. This decision was reached yesterday when her husband, Lew Cody, made arrangements for her funeral.

The funeral is to be private, conducted from the funeral chapel of Cunningham & O'Connor, 1031 South Grand avenue, at 11 a.m. tomorrow. Reverend Father Michael J. Mullins, pastor of the Good Shepherd Church of Beverly Hills, is to officiate.

It was announced yesterday the family decided not to send the remains East for burial beside the body of her father, who died at the family home, Staten Island, N. Y., three weeks ago. Cody has chosen a crypt in the new mausoleum at Calvary Cemetery as her final resting place.

Only relatives and immediate friends will attend the services, the public being requested to remain away out of respect for Cody's wishes. At the funeral chapel it was stated the public will not be admitted to these services or to the services at the mausoleum.

Miss Normand's mother, Mrs. Mary Normand, and her sister Gladys are scheduled to arrive from the East sometime today for the services.

FOR THOSE NOT SLEND

MONTH-END
SALE
DOWNSTAIRS SHOP

dresses
for immediate
Clearance

$10 and $24.75

Broken Sizes
38½ to 54½

limited lot

Peterson's
LOS ANGELES
738 WEST SEVENTH

SALE AT LOS ANGELES STORE ONLY

J. W. Robinson Co.

NOTICE TO CHARGE CUSTOMERS:
Purchases made during the [illegible] of the month will appear on [illegible] accounts payable in April.

TO ROBINSON'S FRIDAY

Friday Will Be the Last Day of the Month

See Friday's Times for particulars

Needless Pain!

Nowadays, people take Bayer Aspirin for many little aches and pains, and as often as they encounter any pain.

Why not? It is a proven antidote for pain. It works!

And Bayer Aspirin tablets are utterly harmless. You have the medical profession's word for that; they do not depress the heart.

So, don't let a cold "run its course." Don't wait for a headache to "wear off." Or regard neuralgia, neuritis, or even rheumatism as something you must endure. Only a physician can cope with the cause of such pain, but you can always turn to Bayer [illegible] in for relief.

Bayer-Aspirin is always [illegible] able, and it always helps. [illegible] iliarize yourself with its [illegible] and avoid a lot of [illegible]

BAYER ASPIRIN

Aspirin is the trade mark of Bayer Manufacture of [illegible]

Cuticura Soap

A Protection Against Skin Trouble!

Because it is antiseptic and healing, as well as cleansing, CUTICURA SOAP is recognized in [illegible] throughout the world as the Best Protection against Skin Troubles. And an occasional application of CUTICURA OINTMENT assists in keeping the skin clear and healthy.

Retain the natural health and ruddiness of your skin and scalp by using this CUTICURA "treatment."

SE NOT SLENDER

ONTH-END
SALE
WNSTAIRS SHOP

resses
immediate
learance

and $24.75

Broken Sizes
38½ to 54½

limited lot

terson's
OS ANGELES
EST SEVENTH
S ANGELES STORE ONLY

Robinson Co.

NOTICE TO CHARGE CUSTOMERS:
Purchases made during the remainder of the month will appear on March accounts payable in April.

Friday
Will Be
the Last
Day of
the Month

See Friday's Times for particulars.

r Aspir- d pains, ter any

anti-

ts are ve the r that;

un its head- regard rheum- nt en- cope s, but

you can always turn to Bayer Aspirin for relief.

Bayer-Aspirin is always available, and it always helps. Familiarize yourself with its many uses and avoid a lot of needless suffering.

R ASPIRIN
Manufacture of Monoaceticacidester of Salicylicacid

ura Soap
ainst Skin Troubles!

and healing, as well as cleansing, recognized in millions of homes the Best Pro- les. And in CUTICURA ping the skin

and redness using this

Cuticura Soap

R LINKS PAIR O DEATH QUIZ

s Being Questioned n Mystery Shooting

e Make Arrests When Man Enters Auto

n Dies in Hospital and other May Succumb

abandoned automobile yester- ed to the arrest of two as- bootleggers for questioning in with the mysterious affray at Griffith and Clan- Tuesday night in which Leslie, 22 years of age, of East Fifth street, was shot fa- and James (Well-Fed) Murphy, of 811 San Julian street suf- wounds from which he proba- will die.

two taken in custody are Jo- C. (Cockeyed) Herring, 21, and (Red) Fulton, 45. As Herring admitted to the room, police Murphy raised an arm and at him.

Condaffi and Ryan Herring some hours after the when he entered a car that left near the scene. The of Fulton followed. Both taken to the Georgia-street Hospital to be identified wounded men, but Leslie died their arrival and Murphy was a serious condition that he only partially to identify as an assailant, according officers. Both are booked on of murder.

detectives believe both Leslie Murphy were engaged in boot- and are proceeding on the that Herring and Fulton them up" in an attempt to Murphy of profits he had

last night reported Mur- has only a slight chance of re- He has a bullet wound in right chest and another in the

ORONER'S URY HOLDS RUM SELLER

uest Verdict Blames s Karam in Liquor ath of Schoolboy

charges are to be made Frank Nichols Burns and Karam as a result of the death Ashworth, 16-year-old who died of alcohol pois- Sunday, will be determined District Attorney's office to- Detective Lieutenant Pittman last night.

Coroner's jury yesterday found came to his death through obtained from Karam and recommended that further investi- be made. Police have Karam Burns in jail on charge of of manslaughter.

Phelps, 17, testified that he liquor from Karam but this denied saying that he mere- Phelps to a Biggy-street ad- where he said "Nick" lived. arrested Burns at 1406 street.

testified that he paid $1.50 for a half-gallon jug and that the liquor in a truck in which he, Charles Post, 17, and 17; Anabel Miller, 15, and Cameron, 15, took a ride to and back.

Phelps and Post drank and were overcome, wit- testified, and lay down on floor. When the party home, Said testified, Ash- was found to be dead. lives at 3106 Darwin street.

outh and Age eet Fatality n Accidents

and old age met sudden in Los Angeles yesterday in separated neighborhoods and

Davila, 9 years of age, 817 street, fell from the top at Eighth street and avenue and suffered a basal fracture from which he died Georgia-street Receiving last night.

Johanna Newberger, 69 years 1684 West Twenty-fourth while doing the family iron- at her home yesterday ignited at a gas burner. She re- second and third-degree from which she died at the street Receiving Hospital, she was taken.

rocer Wounds sserted Bandit

during an asserted hold-up last night, Theodore 30 years of age, a truck living at 1411 Elwood street, booked later on charge of sus- of robbery. Detective Lieu- Kuns and Kashuba say tried to hold up Guada- Flores in the latter's grocery avenue and Thirty- street. Flores was prepared -caliber revolver and shot in the left hand.

grocer turned Slaughter over of the Newton-street di- who had the man treated at Hospital and then ques- him at the police station. report that Slaughter admit- the revolver he used last was stolen in a burglary at recently. The detectives tried admissions concerning sev- robberies.

Y ENGINEER WILL STUDY TUNNEL PLAN

City Council yesterday refer- to the City Engineer for investi- and report the proposition of an additional tunnel traffic paralleling the Electric tunnel under Hill between Temple street and Boulevard.

HAYWIRE OPTICS TO TAKE TOUR

Turpin Will See Cockeyed World

Ben Turpin and Mrs. Turpin Signing Contracts

BEN TURPIN, whose haywire eyes and comic antics have tickled millions in America, will leave his Beverly Hills home with Mrs. Turpin in May for a tour of Europe, his attorney, Harold E. Sackin, announced yesterday.

He signed a contract in Sackin's office under which Frank G. Mollenhauer of Elizabeth, N. J., will manage a tour of England, France, Italy, Germany and possibly Russia and Palestine for "one or maybe two years," Sackin said.

Mollenhauer has written a comedy skit for the comedian and they will begin the tour with it. Later Turpin may engage in motion-picture work in Europe.

RESOURCE PROTECTORS PICK STAFF

Conservation Association Chooses W. S. Rosecrans to Head Organization

Officers were chosen yesterday by the Los Angeles County Conservation Association at its annual election, according to report of George H. Cecil, executive secretary.

W. S. Rosecrans of Gardena will continue as president, a testimonial to excellent work accomplished in the past year. Harvey Bissell of La Crescenta; Harold Ide Cruzan, Los Angeles; H. A. Gilman, San Dimas, and Frank F. Merriam, Long Beach, were elected vice-presidents. Howard A. Miller of the agricultural department of the Los Angeles Chamber of Commerce will continue as auditor.

The following directors were selected: J. M. Paige, Pomona; D. W. Pontius, Los Angeles; O. T. Johnson, Jr., Los Angeles; John A. Harts, Los Angeles; Paul H. Gray, Covina; George P. Clements, Eagle Rock; B. R. Holloway, Van Nuys; Samuel B. Morris, Pasadena; Joseph H. Stace, Los Angeles; Will H. Fischer, Los Angeles; James Reed, Long Beach; Albert Chamness, Whittier; A. N. Multer, Arcadia; Gilbert H. Beesemyer, Hollywood; C. A. Griffith, Azusa; H. C. Warren, Glendora; John H. Burton, Los Angeles, and R. L. Davis.

Body of Tuttle Sent to Chicago for Final Rites

The body of William J. Tuttle of 124 North Oakhurst Drive, Beverly Hills, who died unexpectedly on the 22nd inst., is en route to Chicago for funeral services and burial in the family plot there. Mr. Tuttle, who was 40 years of age, had just finished a round of golf at the Los Angeles Country Club, of which he was a member, and returned to his home, where he became ill and died a short time later.

He was the son of the late W. Pierce Tuttle, at one time president of the Chicago Board of Trade. He leaves his widow, Mrs. Agnest Tuttle, and a son, William P. Tuttle. Mrs. Tuttle was in Chicago when she received news of her husband's death.

Slayer Suspect Dead of Wound

Murder charges against Dan Gray, 45 years of age, colored, accused of murdering his wife on the 12th inst., yesterday were ordered dismissed in Municipal Court when it was learned that he had died the previous day in the General Hospital.

Gray had been confined in the hospital as the result of a bullet wound in the throat, believed by investigating officers to have been self-inflicted. Wounded, he was found lying beside his dead wife Dora, 36, on a bed in their home at 9409 Pace street. He told deputy sheriffs the woman had shot him and that he had grabbed the gun from her hand and shot her in self-defense.

FORMER CADETS HERE WIN MEXICAN HONORS

Two Mexican youths who received their early schooling in Los Angeles have just been elevated to high government posts by their country, according to word received here. They are Gustavo Santino and Raphael Pablo. Santino has been appointed Mexican Consul to Germany, while Pablo recently was made Assistant Postmaster-General at Mexico City. The two were enrolled for a number of years at the Page Military Academy here.

HIGH-PRICED HORSES VIE FOR PRIZES

Equine Entries for Show Opening Saturday Valued at $2,000,000 by Owners

Valued at $2,000,000, more than 400 harness and saddle horses representing stables in all parts of the nation are at the Sports Auditorium, Wilshire Boulevard and Fairfax avenue, awaiting the opening of the Los Angeles National Horse Show Saturday afternoon and evening.

IRVING HELLMAN

The ninth annual tanbark classic will present a program of seven evening performances and four matinees and 450 horses, making a total of 1500 entries, will be judged in 125 classes of competition for $38,000 in prizes and national championship trophies and titles.

A world premiere will be given the opening Saturday afternoon and evening, followed by a matinee Sunday between the hours of 2 and 5 p.m.

Irving H. Hellman, vice-president of the Los Angeles National Horse Show Association, yesterday said: "The event will be the most popular exhibition ever given on this Coast, judging from the early ticket sales."

National championships for 1930 in nearly all of the harness and saddle classes will be decided during the coming week.

Practically the entire entry lists of the recent Oakland and San Francisco horse shows have been shipped here for the Los Angeles event.

Ticket reservations may be obtained at horse show headquarters, 308 Security Building, Fifth and Spring streets, VAndike 7234; B. H. Dyas Log Cabin, the May Company, Barker Brothers, Pacific Harness and Saddlery Company, 239 South Main street, and the Standard Mercantile Company, 753 South Los Angeles street.

Women's League For Peace Will Conduct Session

The Women's International League for Peace and Freedom has completed plans for its first California State conference at the Hotel Figueroa Saturday. Eight branches in California are sending delegates. The conference is open to the public.

MISS KATHLEEN COURTNEY

Miss Kathleen D. Courtney of London, who is making her first trip to the Pacific Coast in the interests of world peace, will speak at 10 a.m. on the 1929 Prague Congress of the League, and in the afternoon will discuss "World Disarmament." Miss Courtney is prominent in British public life, and for six years has been chairman of the British section of the Women's International League.

Other phases of women's work for peace will be discussed by Mrs. William Kent of Kentfield; Helen Marston of San Diego, Alice Park of Palo Alto and others. Ethelwyn Mills, president of the Los Angeles branch, will preside.

The afternoon session will be devoted to "World Disarmament and the London Conference." Speakers include Dr. Frederick W. Roman of Los Angeles.

"ONE O'CLOCK SATURDAYS"
BULLOCK'S
BROADWAY HILL AND SEVENTH

Tomorrow
REMNANT FRIDAY

300 Prs. Kayser Silk Bloomers Limited Color Range! Sizes 5 to 9. ½ Price!
Knit Underwear . . BULLOCK'S . . Fourth Floor, Broadway Building

Silk Triangles New Designs, Colors! Fine Quality Crepe! $1
Scarfs . . BULLOCK'S . . Street Floor, Broadway Building

Odds and Ends Silk Stockings ½ Price
Chiffon and service weight silk stockings! Also few sports hose and socks of lisle and wool. Not all colors or sizes, at one-half price!
Hosiery . . BULLOCK'S . . Street Floor, Broadway Building

300 Boxes Stationery! Soiled and Broken Boxes Remnants at ½ Price!
Stationery . . BULLOCK'S . . Street Floor, Hill

Handkerchiefs! Half-Price! Of Real Lace and Italian Cut-work! ½ Price
Handkerchiefs . . BULLOCK'S . . Street Floor, Broadway Building

175 Pairs Washable Chamois Gloves! White or Natural colors! P.K. Seams. Remnants $1.95
Gloves . . . BULLOCK'S . . Street Floor, Broadway Building

Women's Shoes in Small Sizes (3 to 4½) Reduced $4.95
Women's Shoes . . BULLOCK'S . . Fourth Floor, Broadway Building

Boys' Hats, Shirts, Robes, Sweaters, and Other Furnishings ½ Price
Store for Boys . . BULLOCK'S . . Fifth Floor, Broadway Building

Infants' Furniture, Bonnets, Knit-wear, and Dresses ½ Price
Baby's Own Store . . BULLOCK'S . . Fifth Floor, Hill

300 Pairs Misses' and Children's Shoes, Pumps and Oxfords 50c to $3.45
Boys' and Girls' Store . . BULLOCK'S . . Fifth Floor, Broadway Building

Remnants! Piece Goods! Remnants!

SILKS!
7000 silk remnants! At half-price! Including printed crepes! Taffetas, plain and printed! Chiffons, plain and printed. Crepe de Chines! 2000 dress lengths! 5000 remnants in usable lengths! Remnant-Friday—half-price!
Silks . . BULLOCK'S . . Second Floor, Broadway Building

WOOLENS!
1000 lengths of smart costume woolens! In usable lengths. Many in full dress, suit and coat lengths! Greatly reduced for Friday's selling!
Woolens . . BULLOCK'S . . Second Floor, Broadway Building

LACES!
Imported Bretonne Laces! Specially purchased for Bullock's Remnant Friday! Widths—from 2 inches to 6 inches. Edges, galloons, points! Very specially priced at 45c the yard.
Laces . . . BULLOCK'S . . . Second Floor, Broadway Building

COTTONS!
Percales! Shirtings . . prints . . dimities . . ginghams . . piques . . printed rayon crepes . . plain rayon crepes . . lawns! In usable lengths from 1 to 5 yards long. Specially priced for Remnant Friday!
Cottons . . BULLOCK'S . . Second Floor, Broadway Building

(Third Floor) Remnant Values in Blouses---½ Price!
Any Misses' Winter Coat, Furred or Plain, $28! (Third Floor)
(Third Floor) Misses' Street, Evening Frocks, Wraps---½!
Women's Street, Evening Dresses, Wraps, ½! (Third Floor)
(Third Floor) Any Women's Better Winter Coat---½ Price!
Lower Price Winter Coats, Many Furred, $18 (Third Floor)
(Third Floor) Lower Price Dinner Dresses, Chiffon, Crepe, ½!
French Felt Hats! 50 at $5; 50 at ½! (Third Floor)
(Third Floor) 8 Fur Coats, Less Than ½! $73 and $273!
86 Crepenese Dresses, Long Sleeves ½! (Fourth Floor)
(Fourth Floor) Home Frocks, Broken Sizes Reduced! $3.95
Service Coats, Small Checks, Odd Sizes, $1 (Fourth Floor)
(Fourth Floor) Chambray Morning Dresses, Small Sizes, $1
120 Morning Dresses, Bungalow Type, $1! (Fourth Floor)

CORSETS!
500 remnant odd pieces and samples of finer corsetry! Some of satin and elastic with lace bodices. Others of lined net. All greatly reduced. $4.95. Also "Hold Everything" garments of net, lace or silk. Special at $1.95.
Corsets . . . BULLOCK'S . . . Fourth Floor, Hill

LINGERIE
Better grade chemise of silk in remnant broken sizes, special at $2.95. Voile gowns in odd sizes, reduced to $1.95. And a group of odds and ends in silk gowns, special at $2.95. Also a group of handmade cotton batiste gowns, reduced to 85c!
Lingerie . . BULLOCK'S . . Fourth Floor, Broadway Building

New! *Collegienne Straw Braid Hats $4.65 (Fourth Floor)
(Fourth Floor) Remnants! *Collegienne Sweater Suits $15.75
Remnants! *Collegienne Sports Jackets $2.95 (Fourth Floor)
(Fourth Floor) 15 *Collegienne Sports Jackets at ½ Price
*Collegienne Ensembles! Tweed Coats $39.50 (Fourth Floor)
(Fourth Floor) 31 *Collegienne Raincoats Remnants!---$5.95
*Collegienne Ensembles! Coats! Fur-trimmed! (Fourth Floor)
(Fourth Floor) 500 Pairs *Collegienne Shoes, $7.85

Silk Padded Robes $19.50!
Only 25 of these robes! Made of moleskin satin! Lined with moleskin satin! Beautifully made! Not all sizes—not all colors, but remarkable values at $19.50!
Robes, Negligees . . BULLOCK'S . . Fourth Floor, Broadway Building

Children's Books ½ Price
Books for the Very Young and Somewhat Older! Interesting volumes such as "The History of Railroads" with 20 color plates. Standard books each generation passes on to the next. And graduation books. Friday ½ price!
Books . . . BULLOCK'S . . . Street Floor, Hill

PUBLISHERS
THE TIMES-MIRROR COMPANY
OFFICERS
HARRY CHANDLER, Pres. and Gen. Mgr.
MARIAN OTIS CHANDLER, Vice-Pres. and Secy.
FRANK X. PFAFFINGER, Treasurer.
DIRECTORS
Harry Chandler, Marian Otis Chandler, Frank X. Pfaffinger, Mabel Otis Booth, Harry Carr.

Los Angeles Times
EVERY MORNING IN THE YEAR.
DAILY FOUNDED DEC. 4, 1881—49TH YEAR.

RALPH W. TRUEBLOOD, Managing Editor.

Average for every day of January, 1930.......194,288
Sunday only average for January, 1930.......276,406
Average every day gain over January, 1929.. 10,679

OFFICES:
New Times Building, First and Broadway.
Branch Office, No. 1, 619 South Spring Street.
Washington Office, 1217-1219 National Press Club Building.
Chicago Office, 360 North Michigan Avenue.
New York Office, 285 Madison Avenue.
San Francisco Office, 742 Market Street.
Seattle Office, 3322 White Henry Stuart Bldg.

In addition to the above offices, The Times is on file and may be found by European travelers at the office of the American Express Company, Paris, and 11 Rue Scribe, Paris, France. The names of Californians registering at the last-named address will be published in The Times at intervals.

LOS ANGELES (Loce Ahng hayl ais)

MEMBER OF THE ASSOCIATED PRESS.
The Associated Press is exclusively entitled to the use for publication of all news credited to it or not otherwise credited in this paper and also all local news published here within.

The Times seeks at all times to be accurate in every published statement of fact. Readers who discover any important inaccuracy of statement will confer a favor by calling attention of the Editorial Department to the error.

No employee of The Times is permitted to accept any gratuity, in money or its equivalent, from any individual, group or organization having news or business relations with The Times. The public should clearly understand that it is unnecessary to pay anybody anything to get news into The Times and that any Times employee who accepts "gifts" calculated to influence his or her work for this newspaper is thereby rendered subject to immediate discharge.

Bad laws, if they exist, should be repealed as soon as possible; still, while they continue in force, for the sake of example, they should be religiously observed.

—Abraham Lincoln.

Today's Bible Text

For the invisible things of God from the creation of the world are clearly seen, being understood by the things that are made, even his eternal power and God-head; so that they are without excuse.—Romans 1, 20.

WHERE, OH, WHERE?

"Where are the multimillionaires of yesteryear?" poetically yet peevishly asks a magazine. Well, brother, some are in jail and others got that way last October.

HOW TO REDUCE

A learned article in a sober magazine tells solemnly how to become thin. The conclusion reached was, quit eating so much. Evidently the old bromide of shaking the head at meal time is yet the best calisthenics for taking off flesh.

ANOTHER MATCH

The cigarette manufacturers have been broadcasting that their products will make girls thin. And now a doctor announces that cocktails will make 'em fat. This may develop into something for the boxing commission to look into.

CHURCH UNITY

A New Yorker died recently and services were conducted by a Methodist assisted by a Universalist in a Lutheran church. The Literary Digest calls this Christian tolerance. If more people would die, possibly we could come together.

AIM IN LIFE

A woman in the City of Brotherly Love fired five times at her fleeing spouse. Now she advertises for him to come back. Possibly to get another crack at him! At that it would seem that safety lies in the bosom of his family.

BIGGEST BOOTLEGGER

Canada shipped 130,627 gallons of whisky into the United States last November and Uncle Sam threatens to patrol the border. So the Vancouver Daily Province feels hurt lest it raise a cloud over our 100-year-old peace. There is a sure way to dispel the cloud!

TOO MUCH BRINE

For some years a serious agricultural condition has faced the vegetable growers of the great Delta region near the meeting place of the waters of the San Joaquin and Sacramento rivers and Suisun Bay. This bay is just above San Pablo Bay, which in turn is above and joins the Bay of San Francisco. In former years the salt tides from the ocean did not creep up much farther than the towns along Suisun Bay, for the reason that the great flow of fresh water from the rivers held them back. The Delta farming region was developed because of the presence of the fresh water there, but now, because of the divergence of so much of it for irrigation purposes, mainly in the rice-growing districts of Colusa and Yolo counties, the Delta waters are quite salt, and vegetation does not thrive on salt water.

Not only does this condition affect agriculture, but it affects other industries as well. Factory owners have been hauling water to their plants with tugs and barges. The San Francisco Chronicle says that not a single new industry has located on the upper bay since this condition arose. The affected towns, industries and ranchers have combined to sue everybody up the rivers for diverting the fresh water. This, of course, is not the answer to the problem. The injured people have another remedy, and in case they cannot get legal redress, they propose to apply it.

The alternate plan is to construct a barrier dam to keep back the salt water, preferably at Carquinez Strait, which would make a fresh-water lake of Suisun Bay. In order to insure a constant supply of this water, it is also proposed to build a dam far up on the Sacramento River to form a huge reservoir from which water may flow in the dry season.

These projects would involve enormous expenditure, but it is pointed out that Northern California cannot afford to let either the farming or factory industry languish, as each is now doing. Engineers have said that the barrier plan is feasible, and it now remains to be seen whether an agreement can be reached by which all parties concerned will consent to letting themselves be taxed in order that it may be carried out.

THE PHILIPPINE PROBLEM

The decision of Judge Smith of Calaveras county, sitting in the Superior Court here, that Filipinos are Mongolians within the meaning of the California statutes and that their intermarriage with whites is, therefore, barred, may or may not be ethnologically correct, but it is sociologically correct. They are, at any rate, not Caucasian, and it is generally conceded that mixture of different racial stocks is not beneficial. This is not to say that the Malays or Mongolians, in one of which the Filipinos are to be classed ethnologically, are necessarily an inferior stock; neither oil nor water is to be considered inferior to the other. It is merely to say that they should be kept separate.

The problem of the Filipinos in California is not to be settled by racial amalgamation. Just how it is to be settled is a question for time to answer; but the amalgamation door is and should be closed, for the benefit of both races.

The whole Philippine problem is one that will require a great deal of careful thought, here, in Washington and in Manila, before any wise solution of it can be arrived at. The labor section of the Philippine Independence Congress has, for instance, unanimously voted a boycott of all American or other foreign firms which do not advocate cutting the islands adrift immediately, while another section of the same congress was admitting that Filipinos as a whole have no real sense of nationalism. The congress, of course, represents only the extremist Tagalog view; it in no sense expresses the majority island opinion, if there can be said to be any such thing. There are other peoples, the Moros, for instance, who violently oppose Tagalog plans and proposals of whatever nature. And even the Tagalogs are divided.

While the United States is under the obligation of a perhaps unwise pledge to grant independence to the islands when they are ready for it, it must be plain to everyone that they are unready now. A premature experiment in autonomy, tried under Gov.-Gen. Harrison, plunged the island finances into such a mess that it is now barely straightened out. Economically, the islands are almost entirely dependent upon their export market to the United States. Independence would close this market automatically. Whether or not any other country has designs upon the islands is a question, but at any rate independence cannot be granted while it remains unanswered, and in the absence of guarantees that independence would be respected by other nations. It is not likely that the American people would consent to a protectorate requiring this nation to wage war in Philippine defense.

The recent agrarian movement in Congress, apparently designed to cut the Philippines loose because they produce a little sugar, undoubtedly had evil repercussions in the islands, stirring up the agitators to new efforts.

Yet while independence, at least in the reasonably near future, ought not to be considered now, it is equally sure that further immigration of Filipinos to California soil ought not to be encouraged. The automatic method of keeping them out is to permit enough Mexican immigration to supply agricultural common labor. Mexicans, as field workers, have several advantages over Filipinos, one of which is that they tend to migrate back to Mexico when the work season is over, while the Filipinos, once here, stay. Exclusion does not answer the requirements. If both Mexicans and Filipinos are excluded, there will be created a labor vacuum which will inevitably draw in Porto Rican negroes, far less desirable as permanent residents than Filipinos, and in their case exclusion is impossible since Porto Ricans are legally American citizens.

The union-controlled United States Labor Department asserts that it has white laborers available for work in the fields of the Southwest and can furnish them if low railroad fares can be guaranteed. All experiments with such white labor in stoop-and-knee-crop work hereabouts go to indicate that the department is either honestly mistaken or bluffing. In either case the facts can be brought out. If there is any such labor supply, it will be welcomed with open arms.

THE AUTO SHOW

Though automobile production is periodically declared to be stabilized, every new automobile show develops a number of surprises and proves that progress in automobile design has not been halted. The present one is no exception; the cars shown at the Shrine Auditorium are definitely better and handsomer than their predecessors, and there is enough that is new in the accessories line alone to make a visit to the show worth while even to those who deem themselves familiar with all recent developments.

The automobile business is keenly competitive and, from all appearances, likely to remain so. At this show may be seen the product of competition at its best, the answer of American mechanical and business ingenuity and capacity to the challenge of a difficult problem. It is an object lesson of individualism, a refutation of Socialist theory.

The show is at last housed where the danger from fire has been reduced to a minimum. There was a certain amount of glamour about the tent housing ended by last year's catastrophe, but there is more convenience about the permanent structure in which the show is now displayed; the exhibits are easier to see and to appreciate. The Motor Car Dealers' Association has done itself proud with this show and Los Angeles shares its pride.

FIVE IN ONE

The chayote, a Mexican vegetable, is coming across the border. In addition to its squashes above ground, it bears potatoes on its roots. Its leaves make both greens and salad and it also furnishes asparagus tips. Since it stops short of spinach, we are for it. Who knows but what it may blossom into chicken and noodles!

HEELS AND HEAD

A peeker into the rooms of chorus girls finds them reading Conrad, Wharton, Dreiser, Durant, Plato, Shakespeare, Shaw and Byron. Evidently they have more than one end in view.

The LEE SIDE O' L.A.

BY Lee Shippey

ACCIDENTS will happen, even in the best-regulated motion-picture studios.

PUBLICITY
THEY ARE WITHOUT, SIR!
VERY WELL!

No stranger can expect to be shown through a studio by merely appearing at the outer gate and asking to be permitted a look around. At that, the studios are as courteous as they can afford to be to persons or parties for whom arrangements have been made in advance. So when a tourist bureau informed Warner Brothers that a party of 150 Kentucky club women, plus some husbands and sons, were due to spend a day here while on tour, and had expressed a desire to be shown through a studio, a staff of publicity men and messenger boys, under command of George Brown, was organized to receive them and show them around.

At about the appointed hour, the guardian of the outer gate telephoned Brown: "The crowd you're expecting has arrived." So Brown and his assistants rushed down to the gate.

As the crowd surged through the gates the reception committee was surprised to note that there were more men than women, that all were young and most of them very lively. They seemed amazingly unafraid of their wives for club women's husbands.

Some of them even showed such an open and unabashed desire to flirt with a bevy of extra girls waiting for their turn on the set that the girls began to sing:

The boys are on the make,
The boys are on the make,
Heigh-ho and cheerio,
The boys are on the make!

RIGHT THIS WAY!
SOUND STAGE

For an hour the publicity staff had to let everything else go and drag that crowd around. Then one of the boys said:

"This is all very nice, Mr. Brown. But can't you get some of the stars to serve tea to us? They ought to show some special favors for a fraternity like ours."

"A what?" demanded Brown.

"A fraternity. Didn't you know you were having the honor of entertaining a fraternity convention?"

It was a crowd of university students. Driving about the city, they suddenly had decided to visit a studio and had arrived at the psychological moment.

As the publicity men ushered them out, they met a crowd of older and more decorous people coming in—the crowd they had been expecting.

So, through that whole afternoon not a line of publicity was written in that studio.

Which shows how beneficial accidents may prove, sometimes.

Rewards of Perseverance

A couple of years ago there was a young man in Nebraska who performed so well in the home-town high school play that his friends assured him he ought to go to Hollywood. So he came, about a year ago, and has succeeded in getting several days' work since, as an extra.

Though he has fallen far short of making a living, he still is well dressed and puts up a pretty good "front." The other day he was approaching a Hollywood studio when he met a man whose hair stuck through holes in his hat, whose elbows were out, whose clothes were faded and spotty and whose trousers were fringed at the bottom. Impulsively he stopped him.

MAKEUP, ME EYE!

"Are you an actor?" he asked.

"Sure I am."

"You're working today, are you?"

"Nope, not today."

"Aren't you made up for a part today?"

"Gosh! I wish I was!"

As the tattered man passed on the youth from Nebraska looked after him sadly. "Golly!" he exclaimed, "he must have been working at this game a long time to get like that!"

A Nursery of Fame

For all that, the film studios are making many big and important pictures just now. It can almost be said that several of them are working full blast—though "blast" has a rather unpleasant suggestion when one thinks of talkies.

But consolidation and centralization are effecting many changes. We passed the old Mack Sennett studio, near Glendale Boulevard, the other day and noticed that it was being dismantled. This is historic ground in the motion-picture industry, as many of the most famous stars of the screen got their start there. It really ought to be marked with some sort of monument.

SENNET STUDIOS

CONGRESS COMEDY

Our Congressmen at Washington are smarting under the jibes of the press. Mrs. Ruth Bryan Owen, Representative from Florida, says it is a shame the way they are chucked into the humor columns of the papers. And yet good comedy is always acceptable.

IMMUNITY

An Indiana man's car caught fire while he was speeding along the highway, but he did not stop until all the gasoline in his tank had burned out. Safe to say he wasn't bothered with hitch-hikers.

BORN BEFORE THEIR TIME

By James J. Montague

If Kidd were alive he would probably thrive,
As he did in the brave days of yore,
But he'd sail in pursuit of rich maritime loot
On the wild, rolling ocean no more.
He would find that a life less attended by strife,
And very much safer and quieter,
Was the best one to lead, and of course he'd succeed
In the role of a night-club proprietor.

Although bold Robin Hood did as well as he could
In plundering people of wealth,
He still stood in awe of the men of the law
And he lived an existence of stealth.
Were he with us today he would doff his array
Of Lincoln green trousers and jacket.
And assemble the cash—though without his old dash—
By engaging in some kind of "racket."

Jesse James was a crook quite unable to look
At his trade in a big business way;
His criminal pranks were confined to small banks,
Though he made quite a stir in his day.
The sight of the swag that our modern thieves bag
Would affect the poor fellow with dizziness,
And if he were here he would make his career
Building up a big bucket-shop business.

It seems quite too bad that so many a lad,
Well versed in all illicit craft,
Had to dwell on this earth anteceding the birth
Of the latter-day science of graft.
They all had to prey in their poor little way
Upon shrewd and suspicious communities,
But they'd soon have got hold of the world's stock of gold
With our present-day crooks' opportunities!

(Copyright, 1930, by The Bell Syndicate, Inc.)

WHAT OTHERS THINK ABOUT IT

CHICAGO REPUBLICANS

[Chicago Tribune]

Cook county Republicanism went through a campaign last year with its titular head and managing chairman hiding out in the bracken, scrub pine and tamarack swamps of Northern Wisconsin because a grand jury was anxious to see him. It has as another ostensible leader a gentleman who is so convinced of his own bad reputation that he no longer wants to hear the sound of his own voice. And in the recent judicial election it ran its own sitting judges as Democrats, knowing that, bad as the local reputation of that party has been at times, the name would act as a mantle of charity in the present situation.

When it nominates a candidate there is considerably more than a fifty-fifty chance that if he does not turn out to be dishonest he will be dumb. There is not one man in twenty in its so-called leadership who could look a moral issue squarely in the face. The party management could not point to a thing in Chicago accomplishment for which it could take any credit or put in evidence any concern which it has shown for city welfare. It is split up into bands of guerrillas and gorillas. Its noblest intellects are precinct minded. For the rest peanut will do. It is not attracting any decent youngsters into the ranks. With the frequently able assistance of the Democratic party management it is giving local politics the veritable appearance of moral turpitude.

If it does not get a house cleaning pretty soon the only safe thing will be to touch a match to it.

UNDER THE MEDITERRANEAN

[Christian Science Monitor]

Just when everyone is settling back and saying, "The days of high adventure are gone forever," some modern Drake, cooped up inside the cockpit of an airplane, or peering out of the leaded windows of a diving helmet, breaks through to fresh conquests, and everyone says, "Why didn't we think of that!" Lindbergh spans the Atlantic, Byrd conquers both poles by air, and now Count Byron Khun de Prorok, who has found beneath Sahara sands the romantic story of civilizations that flourished when the Sahara was watered and clothed with vegetation, opens new vistas with proposals for deep-sea archeological explorations.

Count de Prorok plans to continue explorations which he has already begun in cities discovered by airplane under the blue waters of the Mediterranean. Already he has brought to the surface vases incrusted with 2000 years of sea growth. The fabled riches of the Seven Cities of Cibola could have little more romance and adventure associated with them than these finds from cities once trod by Cleopatra, and lying for centuries on the bottom of the Mediterranean while Prince Henry the Navigator, the Moors and Napoleon sailed over them, never dreaming what secrets the bottom of the sea might tell.

For centuries the Sahara held its secrets, too, but Count de Prorok and others have found even in this waste a truly romantic adventure. His statement that four-fifths of the earth's surface is covered by water and is entirely unexplored opens new fields as wide as those that beckoned Eric the Red and Magellan.

CENSORSHIP

[The Pathfinder]

Back in the summer it was broadcast in the Senate that Voltaire's "Candide" and certain other classics had come under the censorship ban of the customs service. Now in bookstores may be seen a special display of those books, some of them in new and attractive editions. Who says we are not a law-abiding people? Just tell us what is forbidden and watch us go after it.

LETTERS TO The Times

[Name and address of writer must accompany all letters for this column. Letters of a personal nature or involving contentious religious questions are not acceptable.]

Biblical History

SOUTH PASADENA, Feb. 25.—[To the Editor of The Times:] In your issue of the 19th inst. a correspondent asked for certain information about the Bible, the following is submitted:

The Old Testament was originally written in Hebrew and the New in Greek. The earliest translation was of the New Testament into the Syric tongue.

St. Jerome about the year 390 translated the New Testament from an ancient Italia version and later the Old Testament from the Hebrew into the Latin language. This translation is known as the Vulgate.

The history of the versions of the English Bible begins with John Wycliff, 1380. His object was to give to the common people a Bible in language so simple that the plow boy could understand it.

Between the days of Wycliff and the King James version more than 150 different Bibles were translated into the English language. Among the more prominent were Tindall's Bible, 1525; Coverdale's, 1535, this was the first complete English Bible that was printed.

The translation of the New Testament called the Douai Bible, 1582, and the Old Testament called the Rheims Bible, 1550, constitute the present Catholic Bible.

One of the first acts of King James upon ascending the throne of England was to call a conference at Hampton Court Palace. It met in January, 1606, to hear and determine "things amiss in the church." The work was commenced in 1607 and finished in 1611.

Forty-seven revisers divided into six companies which sat two in Westminster, two in Oxford and two in Cambridge. Each company had separate portions assigned to it which were later revised by the other five companies, then reviewed by certain bishops, then presented to the Privy Council and lastly to the King for ratification.

As to the names, positions and affiliations of the revisers, they were for the most part teachers or professors in the universities, though a few names appear without any title. No bishop appears in the list. No books that were found in either the Greek or Hebrew manuscripts were left out, nor were any others admitted.

As to the date of creation being fixed at 4004 B.C. It was the work of James Usher, 1580, archbishop in the Irish Church. He was one of the most learned men of his time. He followed the chronology of the Old Testament patriarchs, judges, kings, the captivity, the priesthood together with data from profane history and came to the conclusion that Adam was created on October 22, 4004 B. C., at 9 o'clock in the morning.

C. P. DORLAND.

"Sabbath Was Made For Man"

SANTA PAULA, Feb. 25.—[To the Editor of The Times:] It was a little surprising to learn that the ministerial association of Los Angeles had adopted resolutions requesting that no Olympic Games be scheduled during Sunday worship hours, —meaning, I presume, worship hours observed in the Protestant churches.

Now the people of this State voted $1,000,000 to support the Olympic Games and, under our law, Sunday, the Christian Sabbath, stands equal—and only equal—with Saturday, the Jewish and Adventist Sabbath. By what mental process, therefore, do the members of the ministerial association arrive at the conclusion that their particular Sabbath, and their particular hours of worship, are entitled to special consideration from a committee administering funds supplied by all the people?

DANA L. TEAGUE.

Save the Pepper Trees

LOS ANGELES, Feb. 25.—[To the Editor of The Times:] As to The Times' article on the pepper trees, among the most attractive things in all California and so referred to by all visiting easterners, I certainly trust you will succeed in preventing their destruction.

At one time in Minnesota it was decided that the beautiful hedges of barberry bushes harbored scale or something or other, I've forgotten what, and so they were all sacrificed. It was afterward discovered that this destruction was a gross error, but the thousands of beautiful bushes could not be replaced. Let those who would destroy the pepper trees be sure they are right before they go ahead.

WILLIAM CAIRNS.

BOOZE THE MAIN INTEREST

The main work of Congress is about other things, but nothing is clearer than that the subject uppermost in the minds and feelings of a large majority in both Houses is prohibition. No other subject is so often discussed. No other topic engenders so much eloquence, excitement, heat and bad temper on the part of both speakers and listeners.—[The Pathfinder.

The Silent Salesman

There are about 400 different kinds of automatic vending machines and there are 250 factories in this country making them. The number of machines is constantly increasing. There is one establishment at an amusement beach near New York which sells fifty different commodities through the automatic machines. The new "Sodamat" offers a choice of eleven different beverages obtainable through the coin-in-the-slot principle.

THE HEART OF MABEL NORMAND

BY JENNIE VAN ALLEN

"My grandmother is here from Ireland and is crazy to see you."

Oh, how Mabel Normand laughed!

"Why should anyone from Ireland want to see me, when God has been so good to the Irish? God blest them above all people. He put wit on the tip of their tongues. He put a shillalah in one hand and an olive branch in the other. Why does your grandmother want to see me?"

"She has always loved you on the screen and has hobbled miles and miles to the little village whenever your picture was shown. Her cup would brim, if you would only let me take you both to dinnr.."

"I'll be delighted to meet your grandmother."

"You'll find her quaint. No, that isn't the word—she's queer. She'll drink her coffee from a saucer and it'll gurgle down her throat like water in a drain pipe.

"She'll grip a big bone in both fists and gnaw on it like an animal. She'll smoke a pipe that is black as pitch and smells like the infernal regions. She's an old, old woman—dried up and stoop-shouldered. Her skin is like a wrinkled tobacco leaf and her hands are like claws with long nails that were full of Erin's soil when I met her in New York. I sent her money to come first-class, but she came steerage with her gold tied up in a faded old handkerchief.

"Ever since she knew I was a friend of yours, she has pestered me to invite you to dinner. I'll rig her up in a new black silk dress that fits her like the pod on last year's beans. I'll train her in table manners and—"

"Don't you dare make her self-conscious. Let her gnaw her bones and suck her fingers. Let her make noises when she drinks. Let her be herself. Don't reconstruct her. What shall I wear?"

"Something gorgeous—the most splendid thing you own—oh, if you'd only wear your $10,000 gold gown! She has seen so little beauty in her life—the blue of the skies, the green shoots in the bog, the waving grain before she cut it with her rusty, old sickle."

So the boy, who was a famous actor, took Mabel Normand and his queer old grandmother to the most sumptuous private dining-room in the city. The old grandmother was speechless with awe at splendor she had never imagined.

Mabel Normand drank her steaming coffee out of a saucer. She gripped her T-bone with both hands and licked her plate. She smacked her lips and smoked the rankest pipe she could find in Los Angeles. Oh, how the grandmother enjoyed her, for in all her glorious exhuberent life she was never more beautiful nor more brilliant. Never did she sue for favor as the night she dined with the boy and his grandmother.

Now they are both gone—the grandmother and the beautiful woman who was loved because she was loving. The great-hearted woman who spilled her goblet of precious wine on the hot sands of the desert and who was betrayed by those she trusted.

"SOULLESS" CORPORATIONS

BY LANNIE HAYNES MARTIN

One of the stereotyped phrases of the uninformed, the disgruntled, one of the pet epithets of the radical demagogue seeking to stir up ignorant prejudice, is "the soulless corporation."

A few days ago I had opportunity to observe some of the acts and reactions of one of those big organizations which comes under the head of "a corporation." The occasion was the golden wedding of a man who works for the corporation. The man is not a young man, nor was he young when he entered the employ of the concern. He was past 60 when he began working for them and is now in his seventies. He holds a relatively minor position, but when his employers learned that such an important event was to be celebrated in his family they gave him $50 in gold and sent a pair of gold-colored lamb's wool blankets to his wife which would have delighted the heart of any bride.

But that was not all. In the afternoon when an elaborate reception was being given for the elderly couple at the beautiful home of some friends this "soulless corporation" sent an immense gilded basket in the shape of a fan, with fifty golden "spokes" to each side and filled with the most exquisite flowers in golden, orange and yellow tones. Nor was that all. On the radio of this big business concern congratulations were broadcast to this fifty-year married pair. And these radio waves carried the names all over the country where the couple have friends and relatives, so that letters and presents have been pouring in ever since.

It was the biggest and the happiest occasion of their whole lives and it was made so by the thoughtfulness, the generosity, the sentiment of a so-called "soulless corporation."

News reels showing the marriage of Italy's prince the other day photograph the state carriages and prancing steeds which custom demands that royalty use; in London the Lord Mayor uses for state occasions the same gilded coach his predecessors have used for generations, which was built in 1757.

W. B. J.

Then, too, a great many are jailed for the crime of choosing half-wit parents.

S TO LOST MEN FOUND

Arrowhead Lake Starts Today

Tell of Seeing Fight Storm

to Have Been Low Sunday

reports yesterday that
Western Air Express
airliner with three men
a blinding snow-
Sunday as far west as
head will result today in
search from ground
of the San Bernardino
and the southern reaches
Mojave Desert.
men on horseback will set
Victorville at dawn to
northern foothills under
of Deputy Sheriff Far-
orders of Sheriff Shay of
county.

GAS SUPPLY LOW

will follow the cow trails
the mountains from the
toward Big Bear Valley
Arrowhead, the district
information was reported
to the effect that the
ship, piloted by James
and Albert W. Sieber, with
John W. Slaton, circled
for an opening in the
snow clouds that enveloped
definitely established that
not have kept the plane
later than 4 p.m. Sunday
of the gasoline supply.
report that the ship was
motors beating stead-
at 3 p.m., indicating
plane is within 125 miles
Arrowhead—the distance it
covered in a straight
hour's fuel supply.
plane landed safely, West-
Express officials point out
food supply aboard
the three men to exist
airship until located. The
signal flares. It was
here from Kingman, Ariz.
planes that flew out of
were forced to aban-
shortly after noon, a
storm beating them
towering mountains and

OF SEEING PLANE

points yesterday gave
which, when connected,
trace the missing air-
from a desert point
San Bernardino Valley. A
of the Southern Sierras
reported that he
flying low above Lugo,
between Victorville and
This was at about 3 p.m.
the plane flew so low
cleared a power line.
after 3 p.m. Joe Hetrick
the plane fly low over
between Hesperia and the
Mountains. He re-
he identified it as a
Air Express plane by its
coloring. It disap-
of his ranch. A half
Ralph Paucett, in charge
hatchery at Lake Arrow-
a trimotored Fokker fly-
over the lake so
read the words, West-
Express, on it. The ship
of turns above the
then disappeared toward
the report, Ralph E.
San Bernardino lawyer,
ranch at Del Rosa, said
a plane above his
4 p.m. A terrific storm
which prevented him
any airplane, but he
he heard the motors

COOLIDGES SLATED FOR BRIEF STOP

Former Chief Executive and Wife Here for Hour on Way East Monday

Former President and Mrs. Calvin Coolidge will return to Los Angeles for a brief stop next Monday, it was learned yesterday in dispatches from San Luis Obispo.

Mr. and Mrs. Coolidge are guests at the San Simeon ranch of William R. Hearst and will remain there until early next Monday. They will leave San Luis Obispo in a special car attached to the Southern Pacific train arriving here at 8:15 a.m. Their present schedule calls for a stopover here of about one hour, when they will start their return trip east.

The special car will be attached to a Southern Pacific train and they will go to Globe, Ariz., and thence to San Carlos for the dedicatory program of the Coolidge Dam on the Gila River. Mr. Coolidge will deliver the dedication address and one day will be spent at the dam.

Mayor Makes Park and Health Post Selections

Mayor Porter yesterday announced the nominations of John Swanfeldt to the Park Commission and Cyrus Boos to the Health Commission. The nominations will go before the City Council this morning to be referred to appropriate committees.

Swanfeldt, who is engaged in the tent and awning business, succeeds to the vacancy created by the resignation of W. C. Yeatman, and Boos, a member of the former cafeteria concern, succeeds D. W. Pontius, resigned.

SUCCESSFUL SUBDIVIDERS *DEPEND* ON
TLE GUARANTEE & TRUST CO.
SUBDIVISION TRUST SERVICE
for all 'round satisfaction

TITLE GUARANTEE BUILDING
Broadway *at* Fifth, Los Angeles
Capital and Surplus $7,000,000.00

ESCROWS--POLICIES OF TITLE INSURANCE

Motor Exhibits Attract Interested Throngs

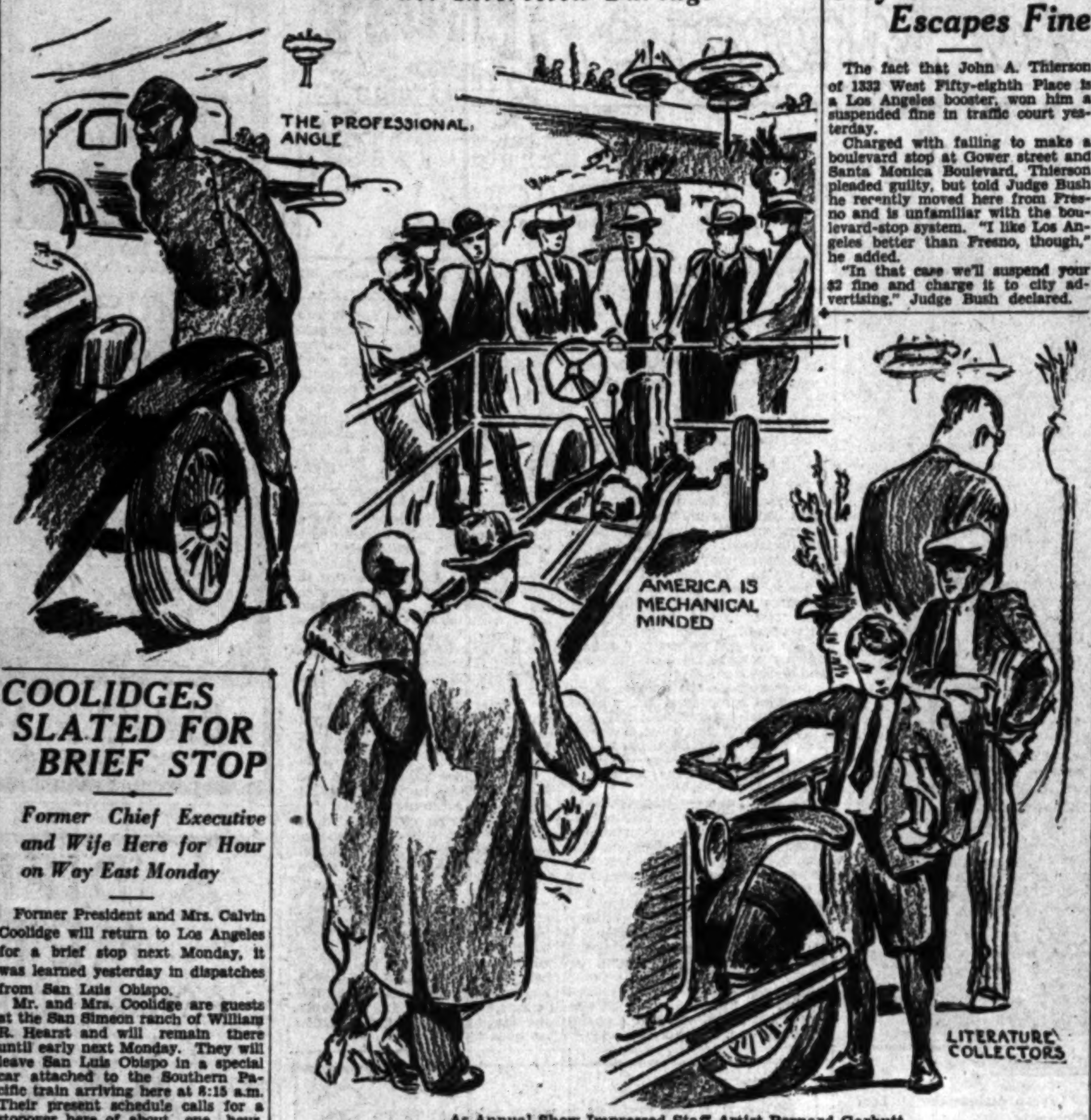

As Annual Show Impressed Staff Artist Bernard Garbutt

City Booster Escapes Fine

The fact that John A. Thierson of 1332 West Fifty-eighth Place is a Los Angeles booster, won him a suspended fine in traffic court yesterday.

Charged with failing to make a boulevard stop at Gower street and Santa Monica Boulevard, Thierson pleaded guilty, but told Judge Bush he recently moved here from Fresno and is unfamiliar with the boulevard-stop system. "I like Los Angeles better than Fresno, though," he added.

"In that case we'll suspend your $2 fine and charge it to city advertising," Judge Bush declared.

Two Japanese Held in Chinese Hold-up Death

With the arrest of Frank N. Shirashi, 32 years of age, and A. Koyama, 31, both Japanese, in a rooming-house at 1733 East First street, oriental vengeance yesterday loomed as a possible motive behind the slaying in Pasadena last Saturday of Bing Wong, a Chinese, by two negro bandits. Shirashi was booked on suspicion of murder and Koyama as a material witness following information assertedly given to police by Ben Smith, 23, of 233 North Westlake avenue, and Ted Albritten, 24, of 2714½ Council street, who were taken in custody Monday as suspects.

According to the officers, the negroes made a partial confession involving Shirashi as having engineered the fatal hold-up to satisfy a grduge of long-standing against Bing Wong. Police records reveal that Shirashi served a term in Leavenworth for drug peddling.

AUTO BUYERS OWN WORLD

Desert Sunsets and Painted Canyons Belong to Drivers, Says Carr, Inspired by Show

BY HARRY CARR

The seventeenth annual Los Angeles Automobile Show at the Shrine Auditorium is the most beautiful and interesting display of the kind I have ever seen. It would be complete but for one thing.

One of the things that ought to be there is the ancient and respectable vehicle with which Charles H. Owens, The Times artist, once astonished an excited world. Charles had one of the first automobiles in Los Angeles, and he gave me my first automobile ride.

There were no gasoline stations in those days; but it didn't matter as we only had to call at six grocery stores before we found a five-gallon can of gasoline; the grocers considered it very unreasonable of us that we declined to take Mr. Rockefeller's kerosene.

YOU TURN A HANDLE

After pouring in the gasoline Mr. Owens braced his feet and cranked long and furiously. Nothing happened. "You know it takes a while to get it warmed up," he explained severely. Finally he stopped in embarrassment. "I forgot; the man told me to turn this handle on the dash when you cranked it up."

"What does the handle do?" I asked.

"The man said to turn the handle before cranking it up," replied Charles with dignified evasion.

Finally we got started and went coughing and stopping down the street. But at last we began to glide as though on a river of glass.

"Just needed to get warmed up," said Charles in a very blase tone. "It seems to be going beautifully now," he said lounging back in an attitude of careless luxury. It was not until we got to the bottom of the hill that we found out why we had been going with such silken ease. The engine had died and he was coasting.

It is astonishing that such a short period of time could have elapsed between Charley's first auto and the beautiful boudoirs on wheels at this auto show.

TYPICAL OF AMERICA

The automobile is the most perfect description of the American character ever written, painted or made. The modern automobile is the most typical thing in America.

It is not by accident that the most beautiful work of art that America has produced should be a piece of machinery. That's the way we are.

It is typical in its extreme practicality—an engine so intricate but so perfect that a child can operate it. Typical also in that it represents the eager and restless curiosity of America—which wants to get somewhere in a hurry and wallow in luxury doing it.

It is typical, too, of the reaction from hard Puritanism, which reaction is the note of this generation of Americans. When automobiles were first put on the road they were considered a wild extravagance. The banks were inclined to look with uneasy suspicion upon the credit of men of moderate means who bought them.

LITTLE QUEER IN HEAD

As it is today, a man who can possibly buy an automobile and does not is looked upon as a little queer in the head.

And so he ought. The automobile—whatever you pay for it—is the biggest bargain that modern life offers.

In buying an automobile—especially in California—you buy the beauties of the sunset on desert hills; the grandeur of the painted canyons and the solemn cathedral quiet of the giant redwoods. The minute you step on the starter (provided that you remember that the man said to turn the little handle on the dash) you own the world—for the price of a car.

What particularly impressed me about this show is the beauty of all the models. The automobile today is as lovely as a swan—and as tough as a range-broken broncho.

ATTENDANCE THUS FAR SETS NEW RECORD

Shortly before noon yesterday admission ticket No. 100,000 was sold for the automobile show in the Shrine Auditorium. This is the high record for ticket sales at the halfway point during any of the seventeen shows presented in Los Angeles.

Norma Shearer was the guest artist last night. She was introduced by Conrad Nagel, who acted as master of ceremonies. Both were splendidly received by the thousands in the audience.

Tonight Dolores Del Rio will appear in person. It has been announced that Miss Del Rio will sing in English, which will be the first time before the public. The University of Southern California band and glee club also are on the entertainment program.

Tomorrow night Bebe Daniels and John Boles will sing some of their songs from "Rio Rita." Saturday night Douglas Fairbanks, Jr., and Joan Crawford will make a joint appearance

The show will close Sunday night.

Fake Wedding Charges Made in Balm Suit

Just what the certificate Miss Sarah Padway was handed at the Courthouse last July by J. Schneider, Miss Padway, who cannot read, says she does not know, but in her $40,000 breach-of-promise suit against Schneider, on file yesterday, she asserts emphatically that it was not a marriage certificate.

Neither was the man summoned to perform a ceremony over the assertedly fake certificate a real registered rabbi, Miss Padway maintains.

Last November, Miss Padway says she found out that the ceremony was not a real marriage and then she realized she had deeded some property to her supposed husband.

So, besides the $40,000 damages, Miss Padway asks a reconveyance of the property.

Hjelte Farewell Set for Tonight

As a welcoming event for new commissioners and Superintendent-elect Hoyt, and as a farewell for Superintendent Hjelte, 500 employees of the Playground and Recreation Department will hold a party this evening at the Echo Playground community house. Hjelte is to leave Saturday evening for Westchester county, New York, where he has been named director of recreation.

Medals for local recreational workers who have served in this field for ten, fifteen or twenty years will be awarded by George Braden, western representative of the Playground and Recreation Association of America. A concert will be given by the newly organized Playground and Recreation Department symphony orchestra under the direction of Glenn M. Tindall.

BROADWAY • HILL • AND • SEVENTH • "ONE • O'CLOCK • SATURDAYS"
BULLOCK'S BASEMENT STORE

Remnant Friday
Women's and Misses'
Coats, Dresses
Reduced, $5

—higher priced lines at much less than regular price—odd lots—broken sizes—reduced to $5—Remnant Friday—
First minute shoppers will find Dresses of Printed Crepe, Rayon Crepe, Canton Crepe and Flat Crepe—a few Wool—14 to 44 sizes in the assortment—Remnant priced, $5.
Coats are in many materials and styles—lined and unlined—14 to 44 sizes in the assortment—Remnants—Remnant priced at $5—Friday— BULLOCK'S Basement Store

Remnants—Remnant Friday
Silks, Velvets

—and Linings—Usable lengths of many of the Season's popular materials—Early morning shoppers will find

Printed and Plain Chiffons
Printed and Plain Georgettes
Printed and Plain Flat Crepes
Printed and Plain Satin Crepes
Printed and Plain Crepe de Chine
Printed and Plain Rayon Flat Crepe
Natural and Rough Finished Pongee
Plain and Changeable Chiffon Taffeta
Transparent Velvets (silk and rayon)
Chiffon Velvet (all silk)
Imported Brocaded Velvets
Costume Velveteen (cotton)

—all these and many others included in this Remnant Friday Offering—Remnants—Remnant priced—Friday
BULLOCK'S Basement Store

2 to 4 Yard Lengths
Wash Goods, 25c Pc.

—usable lengths that measure from 2 to 4 yards—Prints, Suitings, Eiderdown, Voiles, White Goods and Curtain Materials such as Marquisette, Rayon Gauze, Nets and other fabrics—greatly underpriced—at 25c the piece—Remnant Friday

Remnants---Remnant Friday
Women's Hats $1

—many styles—some just one of a kind—all colors—all head sizes—Hats of Felt and Felt and Straw combinations—Remnant priced—Friday at $1 BULLOCK'S Basement Store

Remnant Friday—Women's Silk
Hose 65c, Imperfect

Remnant Friday
Women's Blouses at $1
—Wash blouses—long and short sleeve styles—a limited number—Remnant Friday at $1.

Women's Skirts $1.95
—skirts of silk, flannel, jersey or wool crepe—14 to 42 sizes in the assortment—Remnants—Remnant priced—at $1.95, Friday.

Pleated Scarfs, 85c
—higher priced scarfs reduced—desirable patterns and colorings—Remnant priced—85c, Friday.

Women's Flannelette Gowns, 50c
—night gowns—yoke style with long sleeves—cut full and long—Limited number—Remnant Friday at 50c.
BULLOCK'S Basement Store

Men's Hose 5 Prs. $1
—higher priced lines at a less than regular price—10 to 12 sizes in the assortment—Remnants—Remnant priced at 5 pairs for $1.

Men's Ties, 35c
—higher priced lines reduced—four-in-hand ties of excellent quality—35c or 3 for $1.

Boys' Sweaters 50c
—a limited number—4 to 6 year sizes in the assortment—Remnant priced at 50c Friday.

Boys' Wash Suits, 50c
—higher priced Wash Suits—3 to 7 sizes—limited number Friday at 50c.
BULLOCK'S Basement Store

—an offering that includes many weaves and weights at a much less than regular price—Early morning shoppers will find
Picot Top Chiffons — Full fashioned.
Silk to top Service Hose, full fashioned.
Semi-fashioned silk top and lisle top Service and Chiffon Hose.
Hose with lisle lined tops and feet—others with silk lined tops and silk feet.
Imperfect Hose — but in many instances the imperfections are hard to discern—8½ to 10 sizes in good colors—Remnant Friday—at 65c pr. Also some

Imperfect Service Hose, 35c
—a limited number that includes hose of pure thread silk, delustered rayon and Bemberg—Remnants—Remnant priced at 35c pr. Friday
BULLOCK'S Basement Store

Remnant Friday---Women's
Undermuslins 50c

—Night Gowns, Slips and Bloomers — many different styles made of good grade muslin (bloomers are of striped sateen or cotton crepe)—Odd lot, broken lines—Remnants—Remnant priced at 50c, Friday
BULLOCK'S Basement Store

Pongee Bloomers, Panties, 50c

—made of good grade pongee — and neatly finished — broken lines of higher priced bloomers and panties—Remnant priced at 50c, Friday
BULLOCK'S Basement Store

Of Interest to Women

Society

by JUANA NEAL LEVY

One of the lovely affairs of recent date was the supper-dance with which Mr. and Mrs. Eltinge Brown entertained in the Cocoanut Grove of the Ambassador, the affair being in the nature of a farewell to Capt. and Mrs. David Craig, who left Saturday. Capt. and Mrs. Craig have been making their home at the Ambassador for the past three months. Capt. Craig is one of the fencing champions of the British army.

Those included in the supper party were Mr. and Mrs. Herbert Goodhue, Mr. and Mrs. Henry T. Tupper, Miss Jeanie Macpherson, Ivan L. Hiller, the honor guests and hosts.

Smart Affair

Mrs. James Roper, Mrs. Harold Stewart and Mrs. Alva Peel entertained a number of intimate friends at the home of the latter, 110 Florence avenue, Monterey Park, Tuesday evening, honoring Miss Reggie Vejar of Hollywood.

The house was lovely in its decorations of jonquils and gladioli, with a profusion of foliage. A delicious dinner was served at 8 o'clock.

Corsages of violets tied with lavender ribbons formed the place favors, and those included were Miss Vejar, Mrs. Arthur Flack and Mrs. Helen Bullock of Los Angeles; Mrs. Walter Dolan of Belvedere Gardens, Mrs. Lee Costen, Wilmar; Mrs. Lora Helm, Temple; Mrs. Ernest Lakin, San Gabriel; Mrs. Julian Friedman, Alhambra; Mrs. Patricia Duke, Mrs. Tina Duke, Mrs. Clarence Matthews, Mrs. Ed La Place and the hostesses, all of Monterey Park.

At University of Southern California

Almost fifty freshman co-eds at the University of Southern California are displaying sorority pledge pins as the second semester rushing season terminated with formal pledging at fourteen Greek-letter houses Monday night.

The sororities announce their new members as follows:

Alpha Chi Omega—Misses Lois Bailey, Margaret Dudley, Virginia Dunn, Phoebe Alice Stephens and Harriet Louise Touton.

Alpha Epsilon Phi—Misses Syble Burch, Edith Schiller and Billie Ruth Weisman.

Alpha Gamma Delta—Misses Virginia Johnson, Juanita McIntire, Jessie Morrow and Sonia Turney.

Beta Sigma Omicron—Misses Jane Wields, Frances Eckstrom, Mareese Ely, Pauline Gastrich and Audrey Sartell.

Delta Delta Delta—Miss Beth Gilliland.

Delta Theta—Miss Marion Wilson.

Delta Zeta—Misses Dorothy Chapping, Margaret Ciafoni, Mary Crawford, Marion Harman, Gretchen Herong and Doris Yoakum.

Iota Sigma Theta—Misses Esther Lorenz, Betty Moore and Avetia Nettles.

Kappa Alpha Theta—Misses Lydia Berry, Genevieve Foley, Mary Foster, Virginia Kemper, Gertrude Ross, Frances Terry, Agnes Tulk and Virginia Ward.

Kappa Delta—Misses Gwendoline Cowan, Blanche Lucille Ritter and Ruth Seckles.

Phi Mu—Misses Audrey Jordan, Marion La Mon, Marie McClintick and Frances Robinson.

Pi Beta Phi—Miss Evelyn Peyton.

Delta Gamma—Miss Jessie Johnson.

Zeta Tau Alpha — Misses Ruth Jane Graham, Ellen Mendell and Doris Calhoun.

Bridge-Tea

In honor of Miss Lovina Harris of Detroit, who is passing the winter in Los Angeles, a charmingly arranged bridge-tea was given by Miss Aida Monteverde in the Chinese Room of the Mary Louise Saturday afternoon. The decorations and all appointments carried out a springtime motif. Those included were the Misses Harris, Lucy O'Sullivan, Evelyn Davis, Marcella, Marie and Bonnie Wolfskill and Sidney Graybeal.

Brides-elect Feted

Feting as its special guests of honor four members whose engagements have recently been made known, the Los Angeles Alumnae Club of Phi Sigma Sigma held a supper meeting Tuesday evening at the home of Miss Lily Ann Miller in South Harcourt avenue. The guests included Misses Esther Bank, fiancee of Robert Pink; Rebecca Niman, fiancee of Sigmund Turkel; Beque Steinberg, fiancee of Harry Cohn; and Dorothy Olman, fiancee of George Labovitz.

A feature was the presentation by Miss Gertrude Wershaw, social chairman, of the schedule for the season's activities, several of the events of which are being undertaken in co-operation with the local active chapter at the University of California at Los Angeles.

Campus Notes

Twelve hundred invitations were issued to alumni of Phi Beta Kappa to the annual midyear dinner of that national honorary scholarship fraternity Tuesday evening, at the University Club. Dr. Frank C. Touton, vice-president of the University of Southern California, is secretary of the Phi Beta Kappa alumni in this section.

As a presiding officer, Rt. Rev. William Bertrand Stevens introduced the principal speaker, Dr. J. Arthur Thomson, regius professor of natural history of Aberdeen University, Scotland. Music was furnished by the Trojan Trio, composed of Miss Eloise Jones, Miss Peggy Binkley, Miss Eunice Erikson, and Miss Glenna Gould, accompanist.

For Eastern Visitors

One of the most attractive affairs of the week was that given by Mrs. A. J. Jaeger at The Arcady Tuesday, in the nature of a bridge luncheon in the charming Pompeian Room complimenting friends visiting here from the East, Mrs. D. F. O'Brien, Mrs. J. L. Lynch, Mrs. John Shannon, Mrs. Della Steinchengill and Miss Edwina O'Brien.

Those bidden were Mrs. J. P. Jaeger of Portland, Miss Anna Birmingham of Denver, Mrs. A. L. Wilkie of Virginia, Mrs. P. L. Shea of Winnipeg, Can.; Mrs. Helen Taylor, Miss Margaret Neeb, Mrs. C. H Lee, Miss Anna Clark, Mrs. Jean Rodall, Mrs. Katherine Woods, Mrs. Harry Jones and Mrs. T. H. Few.

After a delicious luncheon Mrs. Jaeger gathered her guests in the lounge where an afternoon of bridge was enjoyed.

Betrothal Told

Mr. and Mrs. S. L. Abrams of San Francisco will make announcement today of the engagement of their daughter, Miss Marjorie Joanne Abrams, to Milton G. Agate of 1188 South Windsor Boulevard. The wedding is to be an event of August 14, after which Mr. and Mrs. Agate will make their home in Los Angeles.

The bride-elect attended the University of California at Berkeley and has been a frequent visitor in Southern California.

In Order

The silver drawer of the buffet should always be kept in order, not only for convenience sake, but so the silver can be counted occasionally and ascertained that all is there. Pasteboard boxes may be fitted in the drawer to hold the various articles. Then you can find anything you want in the dark.

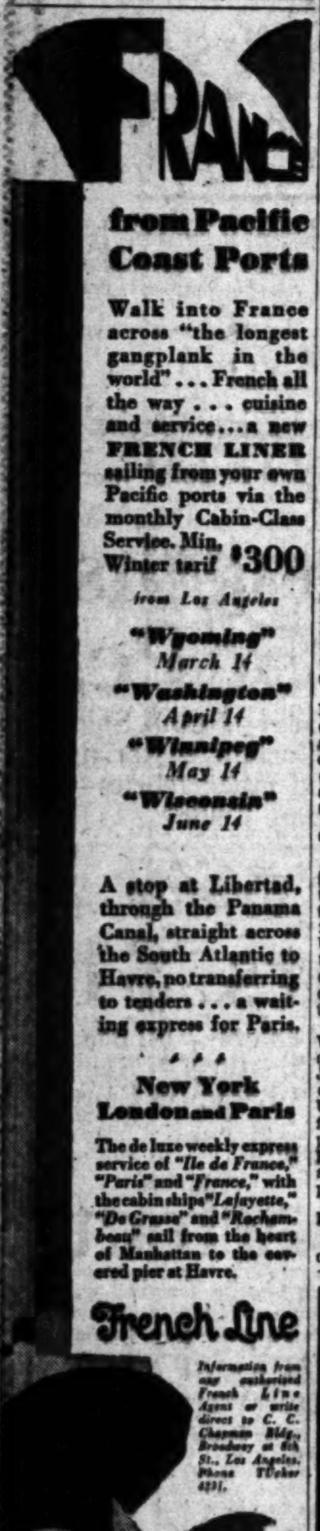

from Pacific Coast Ports

Walk into France across "the longest gangplank in the world" . . . French all the way . . . cuisine and service . . . a new FRENCH LINER sailing from your own Pacific ports via the monthly Cabin-Class Service. Min. Winter tarif $300 from Los Angeles

"Wyoming" March 14
"Washington" April 14
"Winnipeg" May 14
"Wisconsin" June 14

A stop at Libertad, through the Panama Canal, straight across the South Atlantic to Havre, no transferring to tenders . . . a waiting express for Paris.

New York London and Paris

The de luxe weekly express service of "Ile de France," "Paris" and "France," with the cabin ships "Lafayette," "De Grasse" and "Rochambeau" sail from the heart of Manhattan to the covered pier at Havre.

French Line

Information from any authorized French Line Agent or write direct to C. C. Chapman Bldg., Broadway at 8th St., Los Angeles. Phone TUcker 4231.

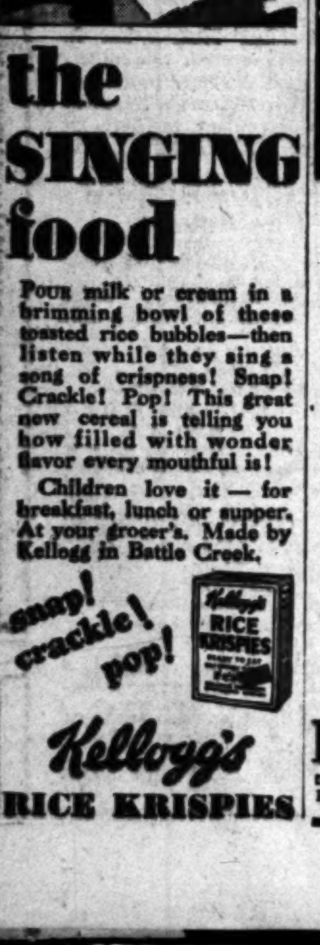
the SINGING food

Pour milk or cream in a brimming bowl of these toasted rice bubbles—then listen while they sing a song of crispness! Snap! Crackle! Pop! This great new cereal is telling you how filled with wonder flavor every mouthful is!

Children love it — for breakfast, lunch or supper. At your grocer's. Made by Kellogg in Battle Creek.

Kellogg's RICE KRISPIES

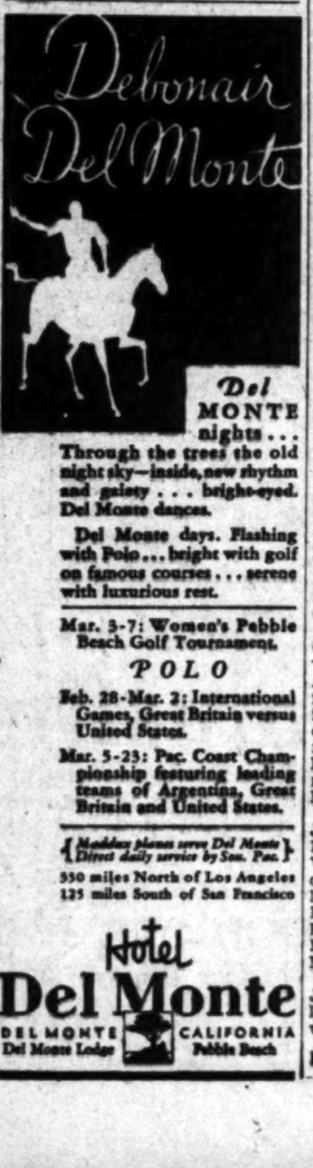

Del MONTE nights . . . Through the trees the old night sky—inside, new rhythm and gaiety . . . bright-eyed. Del Monte dances.

Del Monte days. Flashing with Polo . . . bright with golf on famous courses . . . serene with luxurious rest.

Mar. 3-7: Women's Pebble Beach Golf Tournament.

POLO

Feb. 28-Mar. 2: International Games, Great Britain versus United States.

Mar. 5-23: Pac. Coast Championship featuring leading teams of Argentina, Great Britain and United States.

{Maddux planes serve Del Monte} {Direct daily service by Sou. Pac.}

330 miles North of Los Angeles
125 miles South of San Francisco

Hotel Del Monte
DEL MONTE CALIFORNIA
Del Monte Lodge Pebble Beach

POPULAR GIRL SKILLED RIDER

She and Parents Will See Horse Show

[Tycko Ambassador studios]

Miss Marjorie Clements

AMONG the many visitors in California attracted from all parts of the globe to remain here as permanent residents is little Miss Marjorie Clements, only daughter of Mr. and Mrs. Sydney Clements of Scotland, who accompanied her parents here several years ago. Although Mr. and Mrs. Clements pass their summers in return visits to the land of their birth, they now make their winter home in Los Angeles, where Miss Marjorie attends the Westlake School for Girls.

Mr. and Mrs. Clements accompany their daughter on the bridle paths, which she frequents often in addition to her daily canters with the school riding club. Unusually accomplished riders, they will attend the performances of the Los Angeles Horse Show with great interest.

WHEN THE SANDMAN COMES

A Bedtime Story

by THORNTON W. BURGESS

HAPPY JACK LOSES A BREAKFAST

Surprise has often won a fight.
'Tis sometimes better far than might.
—Happy Jack Squirrel

Happy Jack Squirrel and Farmer Brown's Boy are the best of friends. They have been for a long time. All winter long Happy Jack was always sure of finding something to eat, put out especially for him. When spring came Farmer Brown's Boy still continued to put out food for Happy Jack. There was one particular big flat stone on the old stone wall, along the edge of the Old Orchard, which Farmer Brown's Boy said was Happy Jack's table. Mrs. Happy Jack used to go there with him. She was not quite so fearless as Happy Jack, for she had never had quite courage enough to take food from the hands of Farmer Brown's Boy, as Happy Jack often did.

It was to this table that Mr. and Mrs. Happy Jack proudly led a little family of four, as soon as the latter were old enough. With always plenty to eat, these young gray squirrels grew fast. Very proud of their family was Happy Jack, and a wonderful time they all had early in the morning as they frisked about on the old stone wall and in the trees near by. Farmer Brown's Boy used to delight in watching them.

Early one morning, Happy Jack had gone over for an extra early breakfast. He was sitting on the edge of the table—which, you know, was a big flat stone in the stone wall. It was a beautiful spring morning. The feathered folk were singing and everything was as peaceful as could be. Happy Jack was nibbling a bit of food rather daintily as he waited for his family to arrive.

Now, unknown to any one, Robber the Rat had moved over from Farmer Brown's barn to a hole under the old stone wall, not far from Happy Jack's table. From the entrance to that hole he had watched Happy Jack and his family stuffing themselves morning after morning. Later, when he was sure that no one was watching, he had stolen over to that big flat rock and greedily eaten what was left. Then he had scurried back into his hole, for the ways of Robber the Rat are ways of darkness, and he does not like the sunlight.

On this particular morning Farmer Brown's Boy was up unusually early. He had left a bountiful breakfast on that flat stone before Happy Jack arrived. There were several things that Happy Jack was particularly fond of. "This is the best breakfast I've had for a long time," thought Happy Jack as he nibbled and waited for Mrs. Happy Jack and the children to arrive. "I wish the family would hurry up. If they don't come soon I am afraid I shall be greedy."

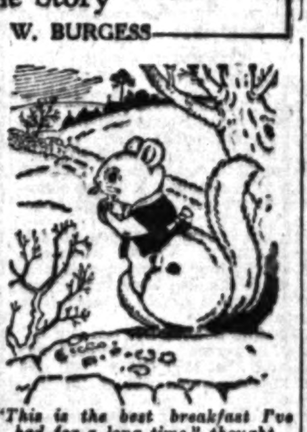

"This is the best breakfast I've had for a long time," thought Happy Jack

It was just then that there was a sudden rush along the top of the old stone wall and Happy Jack looked up to see Robber the Rat—big, dirty, evil-looking — rushing straight at him with all his sharp teeth showing. Happy Jack almost turned a back somersault, ran for the nearest tree and climbed it. There he was joined by Mrs. Happy Jack and the children, and they all sat there and chattered and scolded, while Robber the Rat, grinning between bites, stuffed himself.

Now, there is no one greedier than Robber the Rat. By the time he had finished and gone back to his hole there was little left. Happy Jack was the first one to venture down. He moved cautiously. There was something rather terrible looking about Robber the Rat. Happy Jack reached the flat stone. Robber the Rat did not appear. Mrs. Happy Jack and the children ventured down to join Happy Jack. It was rather a sorrowful breakfast party. You see, all of the best of the food had disappeared and there wasn't enough left to give them much more than a bite all around.

(Copyright, 1930, T. W. Burgess)

Health and Diet ADVICE

by DR. FRANK McCOY

Author of "The Fast Way to Health"

TECHNIQUE OF MASSAGE

Local massage of the skin causes it to be nourished by that most marvelous of all skin foods, the blood, since during manipulation the blood is caused to flow more freely to the skin's surface, bringing with it the nutritive material which the skin needs. Massage also aids the lymphatic circulation through the body and in this way helps to eliminate the wastes.

Through massage the nutrition of the muscles is increased, the nerves nourished or stimulated, internal congestion can be relieved, adhesions removed. Swellings and thickened tissues may often be restored to normal. Massage also assists in removing fatigue poisons and usually leaves the patient feeling rested and refreshed. A heavy massage stirs up the stagnant material just as one may stir up dirt in a stream, causing it to be lifted by the water and washed on.

After massage the number of red corpuscles is increased in the blood. The actual number may not have been increased, but those corpuscles which were lying down on the job in some out-of-the-way place are thrown back in the circulatory stream.

Massage has been termed passive exercise, as it helps to nourish and tone up the tissues manipulated. Massage may help digestion and can be used to assist in removing the deposits that have accumulated around the joints. It may be used as a sedative for the nerves and should be used in cases of obstinate and long-standing constipation. It is singularly useful for its toning action on sluggish abdominal organs.

Because massage may sometimes stir up too many of the toxic substances, it is not advisable in acute inflammation, in tuberculosis, or in skin diseases such as acne and eczema.

The different movements of massage, which may seem simply rubbing to the layman, are really quite complicated, consisting of friction, rubbing, kneading, wringing, slapping, stroking, rolling and pressing. The principal movements practiced by masseurs are as follows: No. 1: Effleurage, meaning to skim over, which is the light stroking affecting the skin and blood vessels just underneath it. No. 2: Petrissage, meaning to knead or pinch. No. 3: Rolling. No. 4: Tapotment, meaning to tap. This is done by the tips of the fingers, the clenched fists or the sides of the palms, according to the part of the body treated. No. 5: Deep friction, which extends to the muscles just underneath the skin. No. 6: Vibrating and shaking. No. 7: Squeezing along the blood and lymph toward the direction of the heart. No. 8: Stroking to quiet the nerves with gentle stroking of the skin after each treatment.

Massage may also include pressure of the nerves to cause them to become deadened or inhibited, or pounding of the nerve centers to cause them to become stimulated. It also includes manipulation of the joints.

Much of our knowledge of massage has come to us from Dr. Mezger of Amsterdam, from Ling of Sweden, who established probably the first college for massage and exercise, and Dr. Weir Mitchel, who introduced massage to America.

Every doctor of whatever school should have a thorough knowledge of massage in addition to his other training. Scientifically applied, it is not merely a matter of rubbing, but a very valuable adjunct which can be scientifically applied and which when properly used may be valuable in restoring health and preventing the need for the use of more radical methods of treatment.

CHEF WYMAN'S RECIPES

Every Tuesday and Friday at 2 o'clock Mrs. A. L. Wyman will conduct a free class and demonstration of good cookery in the lecture room of the Southwest Building, 130 South Broadway.

CHOCOLATE CREAM PIE

One-half a cupful of ground chocolate, one-fourth of a cupful of cornstarch, one-fourth of a teaspoonful of salt, one and three-quarters cupfuls of milk, the yolks of three eggs, one teaspoonful of vanilla extract. Sift together the chocolate, sugar, cornstarch and salt. Pour over it the milk, which has been scalded, place in a double boiler, and stir and cook until thick. Beat the yolks of the eggs, add the vanilla, and slowly pour into the cooked mixture, pour the mixture into a baked pastry shell, cover with a meringue and place in a slow oven to brown. Do not bake in too hot an oven or too long as this has a tendency to separate the chocolate filling.

BREADED ROUND STEAK

Take the required amount of round steak, cut thick, and pound it well; cut it in sizes suitable for serving, dip each piece into beaten egg, then into bread crumbs, place in a saute pan four tablespoonfuls of shortening, and allow to heat. Add the meat and brown on both sides, reduce the heat and cook slowly until the meat is tender. Place on a hot platter, garnish with branches of parsley, place a small spoonful of tart jelly on each piece of steak; make a milk gravy with butter and flour and sufficient milk to thicken it. Pour over the steak and serve.

SALMON BISQUE

Two cupfuls of milk, one tablespoonful of quick-cooking tapioca, one tablespoonful of chopped onion, two tablespoonfuls of butter, a seasoning of salt, paprika, one tablespoonful of chopped parsley, one cupful of salmon, scald the milk in a double boiler; add the tapioca, onion, butter and seasoning, cook for fifteen minutes, stirring frequently, remove all the skin and bones from the salmon and mash it fine, add it to the tapioca mixture with the parsley, and one cupful of water, to which has been added the drained liquor from the salmon; allow to heat through, then serve in bouillon cups with a tablespoonful of salted whipped cream on top.

LIMA BEAN TIMBALES

Two cupfuls of cooked lima beans, two tablespoonfuls of butter, two tablespoonfuls of chopped onion, one and one-half tablespoonfuls of flour, one-half cupful of milk, one slightly beaten egg, one-half cupful chopped walnuts, a seasoning of salt and paprika. Rub the lima beans through a coarse sieve, place the butter in a saute pan, add the chopped onion and cook until tender, but not brown; add the flour, that has been dissolved in the milk, and stir constantly until creamy. Add the lima-bean puree, well-beaten egg and seasonings. Butter individual molds, fill with the mixture, place in a pan of hot water, and bake in a moderate oven. Serve with an onion sauce.

Mrs. Wyman does not reply to letters, but requests for recipes are answered in the department PRACTICAL RECIPES, published every Friday.—(All rights to reproduce reserved by A. L. Wyman.)

Rugs Cleaned and delivered in twenty-four to forty-eight hours

ESTIMATES MADE PROMPTLY WITHOUT CHARGE

YOUR RUGS INSURED WHILE IN OUR CARE

House Cleaning Made Easy

if your Rugs and Carpets are

Cleaned and Repaired by Zandt

We do moth-proofing, too!

"Ask Your Neighbor!"

Zandt Rug Service Inc.
1035-41 No. Las Palmas Ave.
HOllywood 5161
Pasadena Office, 93 E. Green St. Wakefield 8578

Expert Repairing of domestic and oriental Rugs and Carpets

Hair Turning Gray?

Use this "Dye-less" Color Restorer

Gray hair has no terrors for the woman who uses Nourishine. In no sense is this a dye. It is a tonic, which feeds the hair roots. Just as a plant responds to the right chemicals, the natural color of your hair can be restored in a short time by Nourishine used according to directions. All shades restored by the one liquid. Also cleans the scalp of all dandruff and stimulates growth of new hair. Used successfully by thousands. 8 oz. bottle $1.25 at drug and department stores. Send for folder: Nourishine Mfg. Co., 1305 Washington Bldg., Los Angeles.

Nourishine

Restores Hair Color NOT a DYE Removes Dandruff

Sergei Barsukoff
Russian Pianist

Flora Helling

MUSICAL EVENING

MONDAY, MARCH 3rd

BLUE BALLROOM BILTMORE

STEINWAY

The Instrument of the Immortals . . . the choice of the most celebrated musicians since the time of Wagner . . . has been chosen by Sergei Barsukoff.

Exclusively at Birkel Music Company

The LYON & HEALY HAR

[illegible]

BIRKEL MUSIC CO
446-448 SO. BROADWAY

A DIFFERENT METHOD

SAVES THE FULL FLAVOR

M·J·B HI-TEST VACUUM COFFEE

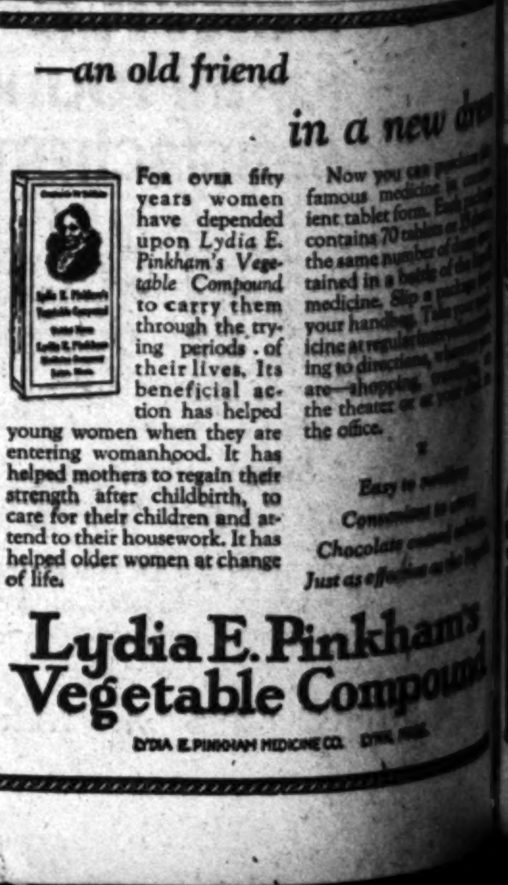
—an old friend

in a new dr

For over fifty years women have depended upon Lydia E. Pinkham's Vegetable Compound to carry them through the trying periods of their lives. Its beneficial action has helped young women when they are entering womanhood. It has helped mothers to regain their strength after childbirth, to care for their children and attend to their housework. It has helped older women at change of life.

Now you can purchase famous medicine in conven- ient tablet form. Each contains 70 tablets the same number of tained in a bottle of the medicine. Slip a your handbag. icine at regular ing to directions, are—shopping, the theater or at your the office.

Easy to
Convenient to
Chocolate coated
Just as effective as the

Lydia E. Pinkham's Vegetable Compound

LYDIA E. PINKHAM MEDICINE CO. LYNN, MASS.

Simple to Ope
Convenient
to use

Caswell's NATIONAL CREST Coffee
An Order by Telephone will bring Prompt Delivery
Telephone
WEstmore 4086

GEO. W. CASWELL CO.

TELL FOLKS how easy it is to LOSE FAT

MARMOLA PRESCRIPTION TABLETS The Right Way to Reduce

CLEANLINESS IS NEXT TO IMPOSSIBLE

Jobs Hunt Men Every Day Through Times Want Ads

INDIA TEA

INDIA

Flora Hollingsworth
Harpist

CAL EVENING
BLUE BALLROOM, BILTMORE

The LYON & HEALY HARP
... is used by the world's finest harpists ... and likewise been chosen for use and ownership by Miss Flora Hollingsworth.
Exclusively at Birkel Music Company

L MUSIC CO.
SO. BROADWAY

FFERENT
ETHOD
HE FULL FLAVOR
·J·B
ST VACUUM
OFFEE

M·J·B Coffee

end
... in a new dress

Now you can purchase this famous medicine in convenient tablet form. Each package contains 70 tablets or 35 doses, the same number of doses contained in a bottle of the liquid medicine. Slip a package into your handbag. Take your medicine at regular intervals according to directions, wherever you are—shopping, traveling, at the theater or at your desk in the office.

Easy to swallow
Convenient to carry
Chocolate coated tablets
Just as effective as the liquid

. Pinkham's
le Compound
MEDICINE CO. LYNN, MASS.

Simple to Open
Convenient to use ...

Caswell's
NATIONAL CREST
Coffee

Wiltshire 4086
Caswell Co.

ELL FOLKS
how easy it is to
LOSE FAT

MARMOLA
PRESCRIPTION TABLETS
The Right Way to Reduce

CLEANLINESS IS NEXT TO IMPOSSIBLE

King Granulated Soap

John Hunt Men
Every Day Through
Times Want Ads

Of Interest to Women

The New in Stores & Homes

Novelties, Ideas, and Suggestions

By OLIVE GRAY

However we may be obliged to economize, in the home, in the garden or in dress, we should make it a point to install at least one decorative feature, since, thus we will liven the whole. One fine piece of furniture, one object of real art, one tree or shrub of purely ornamental value, one piece of fine jewelry or lace—and lo! the "entire mass is leavened"—to use a common expression. The philosophy of this is, that the one high note serves to show that our aims are higher than our necessary restrictions — the thought of the beholder is carried beyond that which we must, to that which we would have.

The Name "Beverly"

To name an article or a production, "Beverly," is to designate high quality. And that hosiery maker who has installed in the windows of the retail sales shop a miniature mechine, not only elicits attention from passing crowds, but turns out a high-class hosiery, proving itself worthy of the high name and high aims designated. In addition, adhering to the "made in Los Angeles" ideal, fine underthings are offered—lingerie fascinating as to color, shape and quality. Every feather added to the cap of our city, as a manufacturing center, is another matter for pluming ourselves before the world.

Booklamps

Oh, all ye readers-in-bed, hear ye, hear ye! A booklamp of fairy-like dimensions, which, turned directly upon the page, conceals the secret midnight sins. For, we who delight best in reading during the lone hours when none are near to disturb, are well aware that health-critics admonish against in-bed reading; but nonetheless, we are prone to persist. This adorable little book-side lamp is designed to help us to persist. Costing but a few cents, and slipped into the usual electric socket, it will companion us during many delightful hours, when all the world is sleeping.

Brush Beauty

Just when you have decided that everything which possibly can go colory, has done so, out comes something new and more than ever colorful. This time, it is the sunburst brush. Every color of the rainbow is in its bristles, and it is surprisingly useful, considering its ornamentalness.

Roses of Ivory

Remember the roses and other flowers brought out a few seasons ago to use as brooches? These now are fashioned as pendants, and attached to slender chains or beads, form interesting necklaces. Of course, these are not real ivory, since so inexpensive, but class themselves as one more scion of the costume jewelry family.

New Bead-Way

A new way with bead necklaces is for the choker part to be of immense and beautifully carved beads, while the festoon, falling upon the breast, is in many strands of finest beads. Often the latter strands are shaded from dark to light, from light to dark, of a single color—brown, or blue, rose or green.

Cire Straws or Lace

A new note in cire, for the season, whether that cire be lace or straw, in millinery, is for it to be not quite so shiny as in former seasons, but to have an appearance as if it had been ironed on the right side, leaving it with a very pressed appearance. In other words, the cire of today is duller than formerly, yet is possessed of an undeniable "shine."

Collar-and-Cuffs

With the incoming of the tailored suit, whether of cloth or silk, collars and cuffs remain importance. Many are the ways of the newer sets, whether of linen, organdy or whatsoever fabric. One quite unusual was in small rosettes, fashioned from fine white net and fastened together to form both cuffs and collar—a very dainty confection.

Tuscan Straw

With fine weaves in straw again favored by the mode, what more logical than the reinstatement of Tuscan braid? It is here in many lovely variations. Entire hats may be fashioned from this straw, or more frequently, it is used for the off-face flare attached to the more substantial shape. Light and airy as lace itself, Tuscan always is favored whenever fashion so permits.

Taffeta

Taffeta silk, not content with forming the full distension to many frocks and gowns, for afternoon and evening, has broken into millinery. Many a new hat for spring and summer, will be formed from taffeta. Not alone will this quaint silk form the body of the hat, but will be used to fashion the "ears," so modishly extending from the back "breadth" of the shape, to near the face, and drooping almost against the shoulders of the wearer. These "eary" hats are often most flattering and have the quaint appearance of peasant bonnets, or the pokish ones worn by colonists — Quakers, Mennonites.

Pongee

So omnipresent is pongee in the mode's declaration, that it is coming forth under many differing trade names. Pongee is of many qualities and many attributes, as every woman knows. In this weave, whether of silk or cotton, one may be clad from the skin out. For lingerie, for suits, for the tailleur, even for hats—pongee may be. Its better cousins, Tussah or Shantung—conform to the vogue for rougher surfaces in fabrics for sports and street wear. That many of the latter come in printure, of the season's favored colorings, further adds to their appeal.

Fashion DecreeS

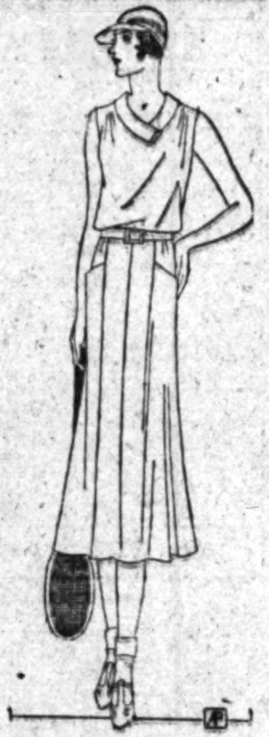

Jane Regny Model—White Tennis Dress of Heavy Tussone, With Skirt Pockets.
Jean

CLUB NOTES

Mental science as applied to human relationship and successful living is the theme of a discourse to be given by Mrs. J. Jerome Canavan at the Woman's Breakfast Club in Riverside Drive at 9:30 a.m. today.

Polly Walker, light opera star, will make her only club appearance in Los Angeles, and will sing, while Lucille La Verne will entertain with a monologue. The entire Los Angeles Civic Repertory Theater Company will be guests of honor, and also will provide entertainment.

Mrs. Louis H. Jaques, member of the club board, as well as president of the Hollywood Opera Reading Club, is to be the official hostess today, assisting Mrs. Arch Murdock, program chairman. As a compliment to Mrs. Jaques, the executive board of the Opera Reading Club will be honorees of the Breakfast Club.

Wilshire Juniors

A social meeting of the Wilshire Woman's Club juniors will take place today in the home of Mrs. Louis Earl Ruppe, Los Feliz Hills, with Mrs. Ruppe's daughters, Mrs. William Oliver McQuaid, Mrs. Amber Lane and Miss Evelyn Nickerson, assisting her as hostesses. After a short meeting, bridge will be played.

Homage to Actor

"Frederick Warde Night," an annual event with the Shakespeare Study and Dramatic Club, will be observed this evening in the club's rooms at 637 South Ardmore avenue. Dr. Warde is honorary president of the Frederick Warde chapter, the name by which the local club is designated.

Representatives from other chapters at Bakersfield and Hermosa Beach also will be in attendance.

Mrs. Bert Lindley, president, has arranged the program, which will include readings from Shakespeare by Eric Mayne, Thomas Ricketts and Dr. Warde, and vocal numbers by Vasily Kiriliovitch Gromakovsky, distinguished Russian dramatic baritone.

Audubon Society

For the purpose of studying beach birds, the Los Angeles Audubon Society will meet at the pier of Playa Del Rey this morning, taking the car which leaves the Hill-street station at 8:55 a.m. The public is invited.

Harmonia Club

The Harmonia Club will conduct a meeting this afternoon in the home of Mrs. William H. Cline, Jr., 1409 Gramercy Place.

Today is "Guest Artists' Day" in the club, with Mrs. Nuncie S. Bittman in charge of a program featuring the Women's Music Club of Long Beach, of which Mrs. Albert Small is president and Mrs. Gilbert Reese program chairman. Artists will be Mrs. Henry L. Crane, soprano; Pauline Turrell, pianist; Leah Dana Seykora, violinist, and Miss Lucy Wolcott. The last will speak on the appreciation of music study.

YOUR BABY and MINE

By MYRTLE MEYER ELDRED

Mrs. Eldred will be glad to answer all questions pertaining to babies and children. A stamped and self-addressed envelope, forwarded to this office will bring a personal reply.

This department offers leaflets on weaning and feeding the child from 6 weeks to 6 years, prenatal care and diet for the nursing mother, constipation, eczema, outfits for the new baby, sleeping, walking, teething, thumb sucking, ammoniacal urine, bed wetting, training in cleanly habits, periods of nursing, cod liver oil, orange juice, hives, worms, vomiting, refractory children, prune juice, lime water, rupture, styes and boils and cradle cap. Before asking a personal question about one of these subjects, it is better to send a self-addressed stamped envelope for the leaflet you need. If your particular problem is not covered in the above list, Mrs. Eldred will be glad to give you a personal reply.

SOME MOTHERS FLATTER THEMSELVES

Superstitions grew out of ignorance. Lacking true knowledge of any subject it is natural for people to make up their own explanations and these false facts passed from mouth soon become imbedded in the social consciousness and take on a semblance of truth.

One of the oldest of superstitions was the belief that mothers had the power to mark their children. Because in those days there was no knowledge of heredity and its influences, or even of the manner in which the body is built up cell by cell, it was natural to assume that the mother alone had the power to make or mar the life she bore.

SENSE OF POWER

Some mothers cling to this belief even when they know it to be false. It gives them a sense of infinite power, it makes them alone responsible for the beauty or intellect of the baby, as well as for its imperfections. But mothers should not flatter themselves so. It is better that they should understand that they are only temporary receptacles for their children, able to give them, it is true, the elements for life and for building a strong and healthy body. The baby's physical characteristics are the work of heredity, on both sides of the family, for its perfections or imperfections she is not alone responsible.

Birthmarks always interest people. They are signs of imperfections in cell development and their cause is supposed to be a nutritional lack at a certain period during this cell development. If the germ plasm has been injured by disease in either father or mother the infant may show the mark of such injury. While some birthmarks seem to bear resemblances to animals and fruits, these resemblances are constant, in that they appear over and over again in certain types.

There is no nerve connection between mother and child so that emotional disturbances of the mother cannot be transmitted. It is just as if one lived in a soundproof room and all around telephones were ringing wildly carrying messages which could never reach this soundproof room because it had no telephone connection.

FEARS ARE GROUNDLESS

Mrs. M. P.: I hope the above answers your question. Almost all babies have some sort of birthmark, the commonest one being the red mark at the base of the skull. If birthmarks are on the face and are excessively disfiguring they can be removed in various ways. A competent surgeon can take care of this situation if it arises.

Avalon: Your fears are groundless. Your deformed hand cannot be inherited by your child. Inheritable characteristics are those which are common to all men, acquired ones are not transmissable. Read up on heredity and you will get a far different idea of its multitudinous influences. One ceases to feel so personally responsible, which, in your case would be a healthy state of mind.

HOUSEHOLD SUGGESTIONS

Hints and Helps

Take some sort of a bath every day, preferably a hot one.

Freezing and high wind both take the starch out of clothes.

Rub brass with a cut lemon before trying to clean it in any other way.

Water in which onions have been boiled is excellent for cleaning white paint.

Clean hot water poured down the drainpipes of the sink will keep them free from grease. Do it after each dishwashing.

Brush the oiled mop with a whisk instead of shaking it and see how fluffy and free from dirt it makes it. Start the new one this way.

Ready and Waiting

For those people who have no system for the heating of hot water, it is well to always have the tea kettle full and waiting. If the range is a coal one there should always be a kettle hot and if the range is a gas one, it will be found convenient to keep the kettle over the pilot light at all times when not in more active use. It will warm the water so that boiling is not a lengthy job.

Firmly Balanced

It is wise to put a quantity of sand in the bottoms of valuable vases when they are kept in places where there is a chance of their being knocked over. This small weight will keep them firmly set and there is less chance of accident.

Poor Taste

There is nothing so cluttered in appearance as the room containing twelve or fifteen lamps and almost as many small oriental rugs. No matter how handsome they may be, there is nothing homelike about it. Use taste and discretion when choosing lamps and rugs, but do not overdo it.

A Bumper

Slip a piece of rubber over the nozzle of the sink faucet so that it covers the sharp edge of the spigot. It will save many a cracked or broken dish. Just stop and count the casualties resulting from contact with the sharp edge.

Be Cheerful

Never let a sick person feel that he is in the way or is making extra work in the house. A cheerful nurse will work wonders toward his recovery.

What Do You Want Most in Tea?

Taste ... the real, full-bodied, distinctive tea taste. That's what counts with experienced tea drinkers ... and surely with you. Then, ... India Tea. Because in India the finest tea in the world is grown. Your grocer has India Tea. Ask for a package with the map of India on the label. This map is your guarantee that it's genuine India Tea ... the tea with the taste you've always longed for.

INDIA TEA

ESTABLISHED 56 YEARS
Ralphs GROCERY CO. INC.
SELLS FOR LESS

The Following Goods on Sale Thursday, Friday and Saturday, February 27 to March 1, Inclusive
Subject to Being in Stock

RALPHS BEST COFFEE
Limit 2 Pounds to a Customer
Ralphs Best Bulk Coffee
PER POUND ... 27c
RALPHS VACUUM PACKED STEEL CUT COFFEE
1-LB. CAN ... 33c | 2-LB. CAN ... 65c
RALPHS BEST BULK COFFEE AND RALPHS VACUUM PACKED STEEL CUT COFFEE are guaranteed by the roaster to be as good as or better than any popular brand of coffee in this market, or money refunded.

SOAP
Ben Hur, Crystal White, P. and G. and White King Soap
8 BARS FOR ... 25c
Limit 8 Bars Assorted or 8 Bars of Any One Kind to a Customer.

Del Monte Tomatoes
No. 2 (1-lb. 3-oz.) Can ... 10c | 2 No. 2½ (1-lb. 12-oz.) Can for ... 25c
Regular "Sells for Less" Price 13c | Regular "Sells for Less" Price 16c
Limit 6 Cans Assorted or 6 Cans of Any One Kind to a Customer.

Del Monte Tiny Kernel Corn
2 No. 2 (1-lb. 4-oz.) Can for ... 25c
Regular "Sells for Less" Price 16c Per Can
Limit 4 Cans to a Customer

DEL MONTE PEAS
Del Monte Early Garden Peas
No. 2 (1-lb. 4-oz.) Can ... 14c
Regular "Sells for Less" Price 18c Per Can
Limit 4 Cans to a Customer

Del Monte Blackberries
No. 2 (1-lb. 4-oz.) Can ... 20c

SALMON
Libby's Red Alaska Salmon
(1-lb.) Tall Can ... 24c
Regular "Sells for Less" Price 29c Per Can
Limit 4 Cans to a Customer

RAISINS
Choice Thompson Seedless Raisins
PER POUND ... 5c
Regular "Sells for Less" Price, 3 lbs. for 25c
25-LB. BOX ... $1.25
Regular "Sells for Less" Price, $1.75 Per Box.
Limit 1 Box to a Customer — While They Last.

De Luxe String Beans
NO. 2 (1-lb. 3-oz.) CAN ... 19c
Regular "Sells for Less" Price, 23c Per Can.

VAN CAMP'S HOMINY
2 No. 2 (1-lb. 1-oz.) Can for ... 15c

GENEVA RED SOUR PITTED CHERRIES
No. 2 (1-lb. 6-oz.) Can ... 29c

FANCY BLUE ROSE HEAD RICE
Per Pound ... 6c
Limit 3 Pounds to a Customer

FANCY JAPAN TEA
Per Pound ... 45c
Regular "Sells for Less" Price 60c Per Pound.

RALPHS SPECIAL OOLONG TEA
Per Pound ... 65c
Regular "Sells for Less" Price 80c Per Pound.

EMPSON'S SPECIAL SIFTED PEAS
No. 1 (11-oz.) Can ... 10c

DEL MONTE CHILI SAUCE
(12½-oz.) Bottle ... 21c

DEL MONTE DE LUXE PLUMS
No. 2½ (1-lb. 14-oz.) Can ... 19c

UNDERWOOD'S CLAM CHOWDER
No. 1 (10-oz.) Can ... 9c
No. 2 (2-lb.) Can ... 20c

TODDY
(America's Food Health Drink)
8-oz. Can ... 22c
Regular "Sells for Less" Price 30c Per Can.
16-oz. Can ... 35c
Regular "Sells for Less" Price, 48c Per Can

QUAKER'S PUFFED WHEAT
Per Package ... 11c

LIBBY'S ROAST BEEF
12-oz. Can ... 23c

LIBBY'S DEVILED MEAT
6 (3¼ oz.) Cans ... 25c

REX LARD
1-lb. Carton ... 15c

JELL-A-TEEN
Per Package ... 5c

SEQUOIA SPICED OLIVES
(9-oz.) Can ... 13c
Regular "Sells for Less" Price 18c Per Can.

BEST FOODS FANNING'S BREAD AND BUTTER PICKLES
15-oz. Bottle ... 19c

KELLOGG'S ALL BRAN
1-lb. Package ... 18c

KELLOGG'S RICE KRISPIES
(6-oz.) Package ... 11c

MAKAKAKE PANCAKE Flour
1-lb. 4-oz. Package ... 11c
3-lb. Package ... 24c

COMET BROWN RICE FLAKES
6-oz. Package ... 10c

BAB-O
(For Enamel and Porcelain) Per Can ... 11c

RINSO
Large (30½-oz.) Package ... 20c

CHIPSO
Large (22-oz.) Package ... 20c

MEL-O WATER SOFTENER
2 Cans for ... 15c

SANI-FLUSH
Per Can ... 19c

Last Three Days of Our
FIFTY-SIXTH ANNIVERSARY SALE

GENEVA CORN
Geneva Country Gentlemen Corn
No. 2 (1-lb. 4-oz.) Can ... 12½c
Regular "Sells for Less" Price, 17c Per Can.
Limit 4 Cans to a Customer.
GENEVA COUNTRY GENTLEMEN CORN—No. 1 (11-oz.) Can ... 10c | GENEVA FANCY GOLDEN BANTAM CORN—No. 2 (1-lb. 4-oz.) Can ... 15c

MAZOLA OIL
Pint Can ... 22c | ½-Gallon Can ... 80c
Limit 2 Cans to a Customer | Limit 1 Can to a Customer
Quart Can ... 40c | Gallon Can ... $1.60
Limit 1 Can to a Customer | Limit 1 Can to a Customer

Petite Soda Crackers
1-lb. Package ... 16c | 2-lb. 6-oz. Carton ... 38c

BEST FOODS
Gold Medal Mayonnaise
3½-oz. Jar ... 9c | ½-Pint Jar ... 21c | Pint Jar ... 39c | Quart Jar ... 77c

BEST FOODS, GOLD MEDAL THOUSAND ISLAND DRESSING OR RELISH SPREAD
3½-oz. Jar ... 9c | ½-Pint Jar ... 21c | Pint Jar ... 39c

VERMONT MAID SYRUP
12-oz. Can ... 22c | 26-oz. Can ... 43c

FRUIT FOR PIES
GALLON APPLES—No. 10 (6-lb.) Can ... 43c | GALLON APRICOTS—No. 10 (6-lb. 4-oz.) Can ... 51c
Regular "Sells for Less" Price 50c | Regular "Sells for Less" Price 60c

Pioneer Minced Clams
7-Oz. Can ... 17c
Regular "Sells for Less" Price 20c Per Can
Limit 4 Cans to a Customer

CLOROX
15 FL. OZ. BOTTLE ... 11c

CANDY SPECIAL
Milk Chocolate-Assorted Creams—
Poinsettia Brand—1-lb. Cellophane Pkg. ... 25c
Made Fresh for This Sale

BAKERY DEPARTMENT
Delicious LEMON SPONGE PIE—A Cake and Pie Combination, 8-INCH SIZE—Each ... 30c
RALPHS QUALITY CAKE DOUGHNUTS—Per Dozen ... 22c
CINNAMON ROLLS—So Different When Warmed—Per Dozen ... 16c
WHOLE WHEAT FINGER ROLLS Per Dozen ... 15c
DELICIOUS COCOANUT MACAROONS—Per Pound ... 35c
Extra Special COCOANUT MOLASSES COOKIES—3 Dozen for ... 25c
RALPHS HEALTH RAISIN BREAD is a wholesome food that is pleasant to the taste—is of a very high nutritive value, scientifically prepared and baked from whole wheat flour, by a process that gives a special medicinal value to it. A perfect digestion regulator when used regularly, and is strongly recommended for children. IT KEEPS FRESH A LONG TIME—Per Loaf ... 11c

MEAT DEPARTMENT
FRESH DRESSED RHODE ISLAND HENS—4-5 lb. Average. Per Pound ... 44c
BOILING BEEF AND SHORT RIBS Per Pound ... 17½ and 15c
SHOULDER OF LAMB—5-lb. Av. (Whole or Half) Per Pound ... 24c
CHUCK POT ROAST OF STEER BEEF—Per Pound ... 25, 22½ and 20c
SHOULDER ROAST OF STEER BEEF—Per Pound ... 27½ and 25c
FILLET SEA BASS—Per Pound ... 25c
FILLET ROCK COD—Per Pound ... 27½c

Fresh Fruit and Vegetable Department
UTAH JONATHAN APPLES—4 Lbs. for ... 25c
SAN FERNANDO LEMONS—2 Dozen for ... 25c
QUEEN'S TASTE GRAPEFRUIT, Size 80 Per Dozen ... 59c
MEXICAN EGG PLANT Per Pound ... 10c
LARGE IMPERIAL VALLEY ICE LETTUCE—Per Head ... 5c
FANCY ROME BEAUTY APPLES 4 Lbs. for ... 25c
IMPERIAL VALLEY GREEN PEAS—Per Pound ... 10c
NAVEL ORANGES—(Largest Size—80's) Per Dozen ... 39c

Household Hardware Department
SPEED-OL MOTOR OIL
Super-Anniversary Special on this Extra High Grade 100% Eastern Paraffin Base Oil—
5 Gallon Can ... Medium Heavy Chatterless $3.13 Extra Heavy $3.63

RING MOULD SETS
Aluminum Ring Mould Set
Consisting of one large ring mould and six individual ring moulds.
Per Set ... $1.19

DUST CLOTHS
Ralphs Dust Cloth ... 19c
O-Cedar Dust Cloth ... 35c
Subject to Present Stock Lasting

IMPORTED ENGLISH CHINA TEA POTS
Very exceptional quality and specially priced.
At ... 79c Each

ALARM CLOCKS
Gloria ... $1.65
Baby Ben De Luxe ... $2.98
Big Ben De Luxe ... $3.15

BRILLO
Small Size ... 7c
Large Size ... 16c

BRILLO PAD HOLDERS
8c Each

O-CEDAR AUTOMOBILE POLISH
Pint Bottle ... 79c

ELECTRIC IRONS
ELITE ELECTRIC IRONS ... $2.48
SIMPLEX NICKEL PLATED ELECTRIC IRONS ... $2.65
SIMPLEX CHROME FINISH ELECTRIC IRONS ... $4.98

STAINLESS SLICERS
No. 9 ROYAL, EACH ... 49c

611-3-5 S. Spring St.
2601 Pasadena Ave. (Cor. Ave. 26)
2731 Pico St. (Cor. Normandie Ave.)
626-34 W. 7th (rear entrance 625 7th Pl.)
3550 S. Vermont Ave. (Cor. 35th Place)
400-2 N. Western Ave. (Cor. Oakwood)
6476 Angeles Mesa Dr. (Cor. 57th St.)
3617 W. Washington (Cor. 7th Ave.)
3615-23 Wilshire Blvd. (Cor. Hauser Blvd.)

Ralphs GROCERY CO. INC. SELLS FOR LESS

GLENDALE STORE
361 W. Broadway (Cor. Orange)
HOLLYWOOD STORES
7257 Sunset Blvd. (Cor. Poinsettia Pl.)
6711-17 Hollywood Blvd. (Cor. Wilcox)
HUNTINGTON PARK STORE
3501-35 Florence Ave. (Cor. Rita one block east Pacific Blvd.)
ALHAMBRA STORE
515-19-14 W. Main St. (Cor. 5th St.)
PASADENA STORE
177-181 N. Lake Ave. (Cor. Walnut St.)
WESTWOOD VILLAGE
Westwood Blvd. one block north of Wilshire

Direct-U Service

Tells where to buy any branded or trade-marked articles. Quick, courteous, free service. Call up the LOS ANGELES TIMES and ask for Direct-U. MAdison 2345.

LOST ARTICLES

—are recovered through the "Lost and Found" columns of the LOS ANGELES TIMES.

BOOTLEG TABOO IN EXPENSE LIST

S. C. Lewis Testifies None of Lost Millions So Spent

Bickering of Counsel Slows Down Julian Suit

Jake Berman Still Regarded as "Bright Young Man"

S. C. Lewis, former president of the Julian Petroleum Corporation, never bought any bootleg whisky for the Julian account while he was head of that corporation, but he did say that Jacob Berman, one of his chief aides, was a "bright young man," though his brother, Louis Berman, was "dumb and not fully developed."

This was part of Lewis's testimony yesterday when he resumed the witness stand in Superior Judge Tappaan's court for cross-examination by Attorney Morrow on a deposition given in the $15,000,000 recovery action of Julian Petroleum stockholders against the Los Angeles Stock Exchange and a group of brokers.

MOTION DENIED

Just before Lewis resumed the stand and after a four-day argument by counsel, Judge Tappaan ruled against a motion to quash in behalf of the stock exchange. Other motions made for the sixty-odd brokers also named as defendants in the action were taken under advisement by the court.

Lewis, with four days of direct examination and three of cross-examination already in the record, resumed the witness stand at the beginning of the afternoon session, following an unsuccessful attempt by him to have the entire matter put over for at least a week. The former oil man's motion for a continuance was opposed by Morrow, who is appearing as counsel for H. B. Chessher, one of the brokers named in the action.

COUNSEL BICKER

The examination of yesterday afternoon's session was featured by violent bickering between Lewis and Morrow, together with Lewinson, one of counsel for the stockholders. In several of the heated arguments Judge Tappaan was forced to order counsel to be seated and to refrain from further argument.

Most of the afternoon was spent by Morrow in laying ground work for an extended cross-examination of the witness which, according to the lawyer, will probably occupy at least three full court days.

It was well along in the afternoon when a question by Morrow started the bickering between counsel and the witness.

"How much money did you spend for the Julian Petroleum Corporation on bootleg whisky?" This question came from Morrow.

LIQUOR TABOO

Yelling at the top of his voice, Lewis replied, "Not one nickel," and then the battle of words became general between all of the counsel until silenced by Judge Tappaan.

Just a little later Morrow started it off again when he began to question Lewis regarding the official position in the Julian Petroleum Corporation occupied by Louis Berman.

"I have said before and I still believe that Louis Berman is a dumb young man who has never developed," declared Lewis.

"Jack Berman is a bright young man," came a moment later from the witness.

TREATED ALIKE

Lewis testified as to his opinion of the Berman brothers after it had been shown that Louis Berman at one time had been appointed by him a high official in the Lewis Oil Company, one of Lewis's promotions, and that Jacob Berman had occupied various positions of trust under Lewis during his connection as president of the Julian Petroleum Corporation.

Beginning today, Judge Tappaan ordered court sessions from 9:30 a.m. to 12 noon and from 1:30 p.m. to 4:30 p.m. The extra hour was added by the court in an effort to complete Lewis's testimony by the end of the present week.

Shifts in Office of City Attorney

A reorganization in City Attorney Werner's office, whereby he will have five assistants, all on the same basis, will be effected next Saturday, it was announced yesterday. At that time Mark L. Herron, who has been acting as first assistant, returns to the law partnership in which he was engaged prior to going into the office, and William H. Neal and Frederick Von Schrader will be elevated from their present posts as deputies.

The assistants who will continue are Clyde Leach, assigned to the Harbor Department; W. Turney Fox, assigned to the Department of Water and Power, and Milton Ryan, executive assistant.

Mexican Flyers Due in San Diego

Col. Pablo Sidar, outstanding Mexican flyer, is scheduled to land in San Diego tonight, en route from Los Mochis, Sin., to Los Angeles, according to a report from Los Mochis yesterday.

With Col. Sidar will be Maj. Antonio Duran, Capt. Enrique Velasco and Lieut. Enrique Morales.

The party participated in the dedication celebration of the new $50,000 Los Mochis Airport, the modern airdrome that is another link in the Pickwick Latin-American Airways route between Los Angeles and Guatemala City.

Venice Drilling Permits Voted

Ordinances permitting additional drilling for oil in the Venice area were adopted yesterday by the City Council.

The successful applicants are Amy Kneeben, who is permitted to drill on thirty-three lots between Avenue 35 and Avenue 39 along Pacific avenue, and Edgar K. Brown on eight lots along the Esplanade between Avenues 37 and 38.

DOG TRIES TO CRASH FILMDOM

It Takes Net Expert to Get Rid of Him

Mongrel Proves to Be Bad Actor

They got the net yesterday for a dog which tried to get into the movies by hiding in a Fox studio truck and refusing to get out.

J. C. Hulfine, 4660 Maubert street, who drives a studio truck, telephoned police that a mongrel jumped into his car Sunday and resisted attempts to dislodge him. The dog remained in the car three days. A policeman was sent to induce the dog to change his act yesterday, but had no luck. The mongrel acted as if ready to take a chew of policeman.

So the officer telephoned the Humane Society to send out a net expert. This was done. Net result, another dream of film fame blasted.

BERMAN ROW IN NEW TURN

Appellate Court May Take Disputed Case Out of Lower Tribunal and Quash It

Two major developments were impending last night in the case of Ben Getzoff and Jack Berman, against whom Superior Judge Marshall F. McComb last Friday refused to dismiss bribery indictments, even at the repeated pleas of Dist.-Atty. Fitts.

The expected developments are:

(1.) Possibility that the Appellate Court might hand down a decision taking the case out of the hands of the Superior Court and practically automatically quashing it.

(2.) Chief Justice Waste of the California Supreme Court probably will be called upon to name an impartial judge to hold a hearing on affidavits of prejudice filed against Judge McComb, as it was apparent yesterday that there is small chance that the various principals in the case will be able to agree on the name of a judge.

The Appellate Court action entered the realm of possibility yesterday morning when Attorneys Jones and Christensen, representing the defendants, made an unexpected move as they appeared before the Appellate Court to argue on a writ of habeas corpus, granted to Berman and Getzoff last Friday, and contended that when the defendants entered a plea of double jeopardy in Judge McComb's court last Friday he was automatically removed from any jurisdiction in further proceedings in the case.

The plea of double jeopardy is based on the assertion that Berman and Getzoff were tried with former Dist.-Atty. Keyes on evidence similar to that on which the present indictment was based, and that recent decisions of the Appellate Court have held such second jeopardy illegal.

Justices Thompson and Craig, who listened to argument on the matter for more than an hour, took the matter under advisement and probably will hand down their decision within two or three days.

In addition to the double-jeopardy theory, Jones and Christensen also argued that the trial of Berman and Getzoff had not actually commenced at the time Judge McComb remanded the defendants to jail, and that under the law he had no right to take such action. The statements of the defense attorneys were not combatted by representatives of the District Attorney present.

Decision on whether the selection of an impartial judge will be put up to Chief Justice Waste will come on or before the first of next week, as the statutes provide that if the parties interested cannot agree on a jurist within five days after the judge accused of prejudice has filed his answer to the charges the matter of selection automatically goes to the chairman of the judicial committee, who is Justice Waste. Judge McComb filed his answer, denying bias or prejudice, Tuesday.

Stein Receiver Takes Control of Apartments

After several days of testimony and argument on an order to show cause in the case of J. P. Stein, asserted bankrupt, United States District Judge Killits yesterday ordered Henry G. De Roos, manager of the Millmar Apartments, 510 South Kenmore street, to turn the property over to R. E. Allen, receiver.

The court held that the National Construction Company, Ltd., which intervened is in reality Stein and therefore, could not be heard as a third party to the bankruptcy action. As a result Allen yesterday took possession of the apartments, said to be valued at $200,000.

BLACK EYE BRINGS DECREE FOR WIFE

Testimony that her husband struck her on the nose and blackened her eye with his fist, won Bebe Sharp a divorce from George Sharp yesterday in the court of Superior Judge Archbald. One of her witnesses testified she saw Mrs. Sharp with a black eye and a swollen nose.

GREAT DAYS ANTICIPATED BY DR. DYER

City Club Hears Address of Preacher on Promises in Los Angeles' Future

"Rising into significance with the arrival of the 'Century of the Pacific,' Los Angeles within twenty-nine years has become the greatest city facing the Pacific Ocean and her future glorious destiny cannot be envisioned by the most optimistic observer," declared Dr. Frank Dyer, preaching dean of the American National Church, in an address given yesterday at the City Club.

Tracing the history of Los Angeles from the days of the gold rush, Dr. Dyer called attention to the various factors that have helped to make the city great, including the "agricultural, motion picture, educational and industrial epochs."

Dr. Dyer paid tribute to John Steven McGroarty, whose Mission Play, he said, "enshrines in the hearts of the people the spiritual foundation of Los Angeles and of all California."

Following the address, the audience stood for a moment in silence in homage to the memory of A. W. Frye, formerly president of the City Club, who died at Long Beach Saturday.

FILM ACTOR MUST PAY MORE ALIMONY

Mrs. Inez Withers

Although Grant Withers, film actor, was not in court yesterday his attorney, Charles C. Cradick, argued against an increase in the $60 a month alimony he is paying for the support of the child of his first wife, Mrs. Inez Withers.

Attorney Milton Golden had asked for $300 a month. Judge Guerin fixed the sum at $25 weekly. Withers and his second wife, Loretta Young, are said to be on their honeymoon.

SHIPPING NEWS

AND ACTIVITIES AT LOS ANGELES HARBOR

SHIPPING BILL CHANGE SOUGHT

Unfair Competition Charged to Foreign Line

Cunard's Cuba Trade Policy Starts Movement

Maine Congressman Leading Amendment Fight

BY WALDO DRAKE

California shipping men are watching with close interest the efforts of Representative White of Maine to secure amendments to the Merchant Marine Act to forestall "unfair and unfriendly competition" by foreign ship lines in the United States to Cuba trade. Mr. White, who is chairman of the House Committee on Merchant Marine, declares that the Cunard Line, in particular, has declared a commercial warfare against established American lines by transferring certain of its fast trans-Atlantic liners to the Cuba trade during the lucrative winter season.

Local shipping interests indorse Mr. White's contention, pointing out that unfair foreign competition in the United States-Cuba trade would endanger intercoastal passenger service also, since four of the six American lines now serving Cuba are in coast-to-coast trade. These lines, the Dollar Line, the Panama-Pacific Line, the Panama Mail Line and the service of the United Fruit Company have either entered or proposed mail contracts with the government which would obligate them to construct new liners at a total cost of more than $120,000,000. This trade has been amply tonnaged by the American lines, said Mr. White, and the seasonal movement of passengers from Cuba during the winter season has for years been the peak of travel which has maintained the American lines through the lean balance of the year.

"The Cunard Line last year put into this trade one of its transoceanic liners," Mr. White explained. "This winter it has added two other such ships, including the Mauretania, the fastest ship of the British fleet. These vessels are in the trade for the winter months only. The Cunard Line has not assumed the burden of a year-around service. Its purpose is to skim the cream from the tourist business of the winter months."

Mr. White's bills would amend the Merchant Marine Act so as to bring the Cunard Line ships within the definition of a fighting ship, in a commercial sense, and to include as gross taxable income the income of an alien derived from transporting passengers on such cruisers as those of the Cunard Line now in the New York-Cuba trade.

HEARING ON CHANNEL BRIDGE CLOSING SET

Passage of commercial ships through Cerritos channel would be prevented for a half-hour period each morning and again each evening, to permit unbroken use of Badge avenue bridge by vehicular traffic, in an application to the Board of Army Engineers by residents of Terminal Island.

The closure would be between 7:15 and 7:45 a.m., and between 4:45 and 5:15 p.m., the rush period of laborers to and from the island. At such time the bridge would lift only for fire, police and government craft.

The petition will be given a hearing by Maj. W. H. Lanagan, U.S.A. district engineer, March 11.

Harbor Commissioners yesterday discontinued the practice of having chief port pilots for alternate watches, leaving Capt. Fred Warner as chief of both. It is understood the move was initiated by the other senior pilot, Capt. Alfred Jorgensen, and the other pilots to obviate dual responsibility. Capt. E. R. Small, temporary pilot, was made permanent. Both orders are effective March 1.

Coast Guard's auxiliary brigantine Northland, successor to the historic Bear in carrying succor to Alaska each summer, arrived from temporary base at San Francisco yesterday to engage in ten days of target practice off San Clemente Island. She will return north to outfit for the Arctic in June. Commander E. D. Jones is in command.

Flags on Wrigley liners were at half mast yesterday in respect to the mother of D. M. Renton, general manager of the Santa Catalina Island Company, whose funeral was held at 9:30 a.m. at San Bernardino. Burial was at Pasadena.

Appointment of Drs. Raymond T. Wayland and A. G. Bower of Glendale as acting assistant surgeons in the United States Public Health Service was announced yesterday by Maj. H. A. Spencer in charge of the port quarantine station. Duties of both officers will be confined to immigration and quarantine inspection of aircraft arriving from foreign ports at the Glendale Grand Central Airport.

Their appointment thus relieves the Los Angeles Harbor quarantine staff from the daily long trips to the Glendale field.

Los Angeles Steamship Company yesterday announced five personally conducted tours to Hawaii during April and May aboard the Lassco liners City of Los Angeles and City of Honolulu. The first excursion will depart this port on the City of Los Angeles on April 5; followed by the City of Honolulu, April 19; the City of Los Angeles, May 3; the City of Honolulu, May 17; and the City of Los Angeles, May 31.

AIR MAIL SCHEDULE

(Mail as early as possible.)

Eastbound (day schedule:) Leaves Los Angeles 7:35 a.m. daily, except Monday, connecting at Salt Lake City with eastern lines. Arrives Salt Lake City 2:45 p.m., Mountain Time; Chicago, 6 a.m., Central Time; New York City, 6:40 p.m., Eastern Time. (Closing time for eastbound mail: Arcade Station, 6:30 a.m.; airport, 7:35 a.m.; main postoffice and substations, 5:30 a.m.)

Eastbound (night schedule:) Leaves Los Angeles 7 p.m. daily; arrives Salt Lake City 2:45 a.m., Mountain Time; Chicago, 6 p.m., Central Time; New York City, 6:40 a.m., Eastern Time. (Closing time, Arcade Station, 6 p.m.; airport, 7 p.m.; main postoffice and substations, 5 p.m.)

Westbound (day schedule:) Leaves New York City 11 a.m., Eastern Time; Chicago, 5 p.m., Central Time; Salt Lake City, 9:10 a.m., Mountain Time; arrives Los Angeles, 5:25 p.m., Pacific Time.

Westbound (night schedule:) Leaves New York City 8 p.m., Eastern Time; Chicago, 8 a.m., Central Time; Salt Lake City, 9:30 p.m., Mountain Time; arrives Los Angeles, 4:15 a.m., Pacific Time.

Coastwise, northbound: Leaves Los Angeles, 11:45 p.m. daily; arrives Bakersfield, 12:50 a.m.; Fresno, 2 a.m.; San Francisco, 5 a.m.; Medford, Or., 3 a.m.; Portland 10:30 a.m.; Tacoma, 12:30 p.m.; Seattle, 1 p.m. (Closing time for northbound mail: Arcade Station, 10:55 p.m.; air mail boxes, 9 to 10 p.m.)

Coastwise, southbound: Leaves Seattle, 11:45 p.m.; San Francisco, 12:50 p.m.; arrives Los Angeles, 5 p.m.

DAILY CATALINA SERVICE

(Except Sunday)

Leave Berth 185, Wilmington district, 10 a.m. and 3:30 p.m.

Arrive Berth 185, 10:15 a.m. and 6 p.m.

SUNDAY

Leave Berth 185, 10 a.m.

Arrive Berth 185, 10:10 a.m. and 6 p.m.

Sun, Moon and Tide

Feb. 28 Mar. 7 Mar. 14 Mar. 22

THURSDAY, FEBRUARY 27

Sun rises 6:24 a.m., sets 5:49 p.m.

Moon rises 6:19 a.m., sets 5:10 p.m.

TIDES, LOS ANGELES HARBOR

Feb.	Low		High		Low		High	
27	2:17	1.8	8:21	5.7	3:14	-0.3	9:22	4.3
28	2:46	1.5	8:51	5.6	3:24	-0.1	9:46	4.4
Mar.	Low		High		Low		High	
1	3:18	1.3	9:22	5.3	3:53	0.1	10:08	4.6
2	3:52	1.2	9:54	4.9	4:12	0.4	10:31	4.7
3	4:28	1.1	10:28	4.5	4:33	0.8	10:55	4.8
4	5:12	1.0	11:08	3.9	4:54	1.2	11:24	4.9
5	6:06	1.0	11:59	3.3	5:17	1.7	....	..

Note—Tides are given in order of occurrence; first column denoting time and second column height in feet above or below mean low water. Light face type denotes a.m.; black face, p.m.

SHIPPING

PASSENGER SCHEDULE

VESSELS ARRIVING

	Berth
Thursday, February 27—	
Yale, San Francisco, 10 a.m.	155
Harvard, San Diego, 2 p.m.	155
Admiral Watson, San Diego, 6 a.m.	154
Ruth Alexander, Seattle via San Francisco, 4 p.m.	154
Humboldt, San Francisco, 6 a.m.	88
Dinteldyk, San Francisco, 8 a.m.	187
Modjokerto, San Francisco, 8 a.m.	52
Chile, San Francisco, 11:30 p.m.	31
Doylestown, Seattle via S. F., 8 a.m.	160
Friday, February 28—	
Los Angeles, San Francisco, 8 a.m.	157
West Ivis, San Francisco, 8 a.m.	178
Yale, San Diego, 2 p.m.	155
Leme, Mediterranean ports, 8 a.m.	230E
Saturday, March 1—	
Marsodak, San Francisco, 8 a.m.	160
Dorothy Alexander, Mexican cruise, 7 p.m.	154
London Importer, San Francisco, 8 a.m.	188
Wapama, San Francisco, 6 a.m.	88
Harvard, San Francisco, 10 a.m.	155

VESSELS SAILING

	Berth
Thursday, February 27—	
Chile, Hamburg, Hull, Newcastle, Copenhagen, 5 p.m.	31
Yale, San Diego, 3 p.m.	155
Humboldt, San Francisco, 7 p.m.	88
Harvard, San Francisco, 4 p.m.	155
Admiral Watson, Seattle via San Francisco, 11 a.m.	154
Dinteldyk, Liverpool, Southampton, London, Rotterdam, 5 p.m.	188
Friday, February 28—	
Ruth Alexander, San Diego, 8 p.m.	154
Modjokerto, Dutch East Indies, 5 p.m.	52
Los Angeles, Hamburg, Bremen, Antwerp, 5 p.m.	157
West Ivis, Buenos Aires and way ports, 5 p.m.	178
Yale, San Francisco, 4 p.m.	155
Saturday, March 1—	
Diamond Head, Honolulu and Hilo, noon	136
Doylestown, Seattle via San Francisco, 5 p.m.	160
Leme, San Francisco, 5 p.m.	230E
Wapama, San Francisco, 7 p.m.	88
Harvard, San Diego, 3 p.m.	155
Marsodak, Savannah, Norfolk, Baltimore, 5 p.m.	160
London Importer, London, Liverpool, Manchester, Glasgow, 5 p.m.	188

VESSELS IN PORT

Midnight, Wednesday, February 26

PASSENGER VESSELS	
Diamond Head, steamer	136
CARGO VESSELS	
Missourian, motorship	176
Centralia, steamer	90
Munami, steamer	241
Silverlarch, motorship (Br.)	241
Korrigan III, steamer (Mex.)	241
Texada, steamer	73
Hamlin F. McCormick, steamer	82
Portmar, steamer	230B
Vaquero, motorship	94
OIL CARRIERS	
Cedarhurst, tanker	L.B.
Reginolite, tanker (Br.)	241
Betterton, tanker	107
Balaklava, tanker (Swed.)	167
La Purisima, tanker	150
Republic, tanker	168
Huguenot, tanker	L.B.
Oregon, tanker	172
Lebec, tanker	167
Gertrude Kellogg, tanker	Anc.
Finnanger, tanker (Nor.)	97
District of Columbia, tanker	97
LUMBER CARRIERS	
Barbara C., steamer	198
Covena, steamer	224
Saginaw, steamer	200
El Capitan, steamer	107
Trinidad, steamer	224
Tamalpais, steamer	74

LOCATION OF BERTHS

Outer Harbor, 35 to 73.
San Pedro, 74 to 98.
West Basin, 101 to 149.
Wilmington, 150 to 190.
East Basin, 191 to 204.
Terminal Island, 205 to 241.
Long Beach, not numbered.

ARRIVALS AND DEPARTURES

ARRIVED, WEDNESDAY, FEBRUARY 26

Ship	Time	From	Operator
TAMALPAIS, steamer	3:25 a.m.	Eureka-S.D.	Little River Redwood Co.
OREGON, tanker	5:25 a.m.	Pearl Harbor	Texas S.S. Co. of Cal.
HARVARD, steamer	9:17 a.m.	San Francisco	Los Angeles S.S. Co.
STAR & CRESCENT, barge	9:35 a.m.	San Diego	Star & Crescent Transp. Co.
CEDARHURST, tanker	11:00 a.m.	Manila	Spencer, Kellogg & Sons, Inc.
LA PURISIMA, tanker	11:55 a.m.	Oleum	Union Oil Co.
CAPT. A. F. LUCAS, tanker	12:05 p.m.	El Segundo	Standard Oil Co. of Cal.
JEDMOOR, motorship (Br.)	2:13 p.m.	Casablanca	Acct. Canad. Transp. Co.
MISSOURIAN, motorship	9:00 p.m.	New York	Amer.-Hawaiian S.S. Co.
LEBEC, tanker	7:40 p.m.	Oakland	General Pet. Corp.
GERTRUDE KELLOGG, tanker	10:00 p.m.	New Orleans	Spencer K. & Sons, Inc.
DIST. OF COLUMBIA, tanker	11:55 p.m.	Portland	Standard Oil Co. of Cal.

Vessels arriving between 9 p.m. and midnight estimated from radio reports and operators' advices.

SAILED, WEDNESDAY, FEBRUARY 26

Ship	Time	For	Operator
TEJON, tanker	4:15 a.m.	Seattle	General Pet. Corp.
LAURITS SWENSON, (Nor.)	6:00 a.m.	San Francisco	Fred Olsen Line
BENEDICK, tanker (Br.)	7:25 a.m.	Yokohama	Anglo-Saxon Pet. Corp.
ADMIRAL WATSON, steamer	1:35 p.m.	San Diego	Pacific S.S. Co.
ADMIRAL WILEY, steamer	2:30 p.m.	S.F.-Port Angeles	Pacific S.S. Co.
HARVARD, steamer	3:30 p.m.	San Diego	Los Angeles S.S. Co.
CADDOPEAK, steamer	9:30 p.m.	S.F.-Seattle	Nelson S.S. Co.
BATOE, steamer (Dutch)	6:25 p.m.	San Francisco	Java Pacific Line
JEDMOOR, motorship (Br.)	9:30 p.m.	Portland	Acct. Canadian Trans. Co.
LENA LUCKENBACH, steamer	10:30 p.m.	San Francisco	Luckenbach Lines
JULIA LUCKENBACH, steamer	5:45 p.m.	Philadelphia	Luckenbach Lines
PACIFIC SPRUCE, steamer	10:30 p.m.	San Francisco	Dimon S.S. Corp.
CAPT. A. F. LUCAS, tanker	9:30 p.m.	Portland	Standard Oil Co. of Cal.
SVOLDER, tanker (Nr.)	7:00 p.m.	Auckland	Waage Tank Rhederei
NEVADA, tanker	9:15 p.m.	Pearl Harbor	Texas S.S. Co. of Cal.
ROYAL ARROW, tanker	10:00 p.m.	New York	Standard Transp. Co.
STAR & CRESCENT, barge	4:22 p.m.	San Diego	Star & Cres. Transp. Co.
JANE NETTLETON, steamer	6:10 p.m.	San Diego	Andrew F. Mahoney

Vessels sailing between 9 p.m. and midnight estimated from operators' advices.

TO ARRIVE AND SAIL TODAY

VESSELS DUE TO ARRIVE, THURSDAY, FEBRUARY 27

Ship	Berth	From	Operator
HUMBOLDT, steamer	88	San Francisco	L. A.-S. F. Nav. Co.
CHILE, motorship (Dan.)	31	San Francisco	East Asiatic Co.
DOYLESTOWN, steamer	160	Seattle-S. F.	Nelson S.S. Co.
DINTELDYK, motorship (Dutch)	187	San Francisco	Holland America Line
RUTH ALEXANDER, steamer	154	Seattle-S. F.	Pacific S.S. Co.
MODJOKERTO, steamer (Dutch)	52	San Francisco	Java Pacific Line
ADMIRAL WATSON, steamer	154	San Diego	Pacific S.S. Co.
YALE, steamer	155	San Francisco	Los Angeles S.S. Co.
HARVARD, steamer	155	San Diego	Los Angeles S.S. Co.
PANAMAN, steamer	175	San Francisco	Amer. Hawaiian S.S.
GOLDEN COAST, steamer	230D	San Francisco	Oceanic & Oriental Nav.
CUBORE, motorship	Anc.	Portland	Calmar Line
SAN MARCOS, steamer	Anc.	Tacoma	Quaker Line
MUNMYSTIC, steamer	177	San Francisco	Porto Ric. Jack. Line
TATSUHA MARU, steamer (Jap.)	30	Cardenas	Acct. Furness Line
[illegible], tanker	167	Ventura	Union Oil Co.
WARWICK, tanker	150	San Francisco	Union Oil Co.
ACHATINA, tanker (Br.)	167	Colon	Anglo Saxon Pet.
OCCIDENTAL, tanker	172	Rio de Janeiro	Texas S.S. Co. of N. Y.
CASCADE, steamer	74	Anacortes	E. K. Wood Lumber Co.
TILLAMOOK, steamer	214	San Diego	Hammond Lbr. Co.

VESSELS DUE TO SAIL, THURSDAY, FEBRUARY 27

Ship	Berth	For	Operator
HUMBOLDT, steamer	88	San Francisco	L. A.-S. F. Nav. Co.
CHILE, motorship (Dan.)	31	Hamburg	East Asiatic Co.
DINTELDYK, motorship (Dutch)	187	Liverpool	Holland America Line
ADMIRAL WATSON, steamer	154	S. F.-Seattle	Pacific S.S. Co.
YALE, steamer	155	San Diego	Los Angeles S.S. Co.
HARVARD, steamer	155	San Francisco	Los Angeles S.S. Co.
MISSOURIAN, motorship	176	San Francisco	Amer. Hawaiian S.S.
CUBORE, motorship	Anc.	New York	Calmar Line
SAN MARCOS, steamer	Anc.	New York	Quaker Line
MUNMYSTIC, steamer	177	Jacksonville	Porto Rican Jacksonville
HAVANA MARU, steamer (Jap.)	230E	New York	Osaka Shosen Kaisha
LEBEC, tanker	167	Portland	General Pet. Corp.
GERTRUDE KELLOGG, tanker	113	Dairen	Spencer Kellogg & Sons
DISTRICT OF COLUMBIA, tanker	98	Port Costa	Standard Oil Co. of Cal.
WARWICK, tanker	150	Honolulu	Union Oil Co.
CEDARHURST, tanker	L.B.	New York	Spencer Kellogg & Sons
BALAKLAVA, tanker (Swed.)	167	Buenos Aires	Anglo-Saxon Pet. Corp.
LA PURISIMA, tanker	150	San Diego	Union Oil Co.
REPUBLIC, tanker	167	New York	Petroleum Nav. Co.
HUGUENOT, tanker	L.B.	New York	Richfield Oil Co.
OREGON, tanker	172	Everett	Texas S.S. Co. of Cal.
COVENA, steamer	224	Coos Bay	Hammond Lumber
SAGINAW, steamer	200	San Simeon	Nelson S.S. Co.
TAMALPAIS, steamer	198	S. F.-Eureka	Little River Redwood
TILLAMOOK, steamer	188	S. F.-Portland	Christenson Hammond
FINNANGER, tanker (Nor.)	97	Manila	Standard Transp. Co.

RADIO REPORT

The Radio Corporation of America, in co-operation with the United States Health Service and the Seaman's Institute, will receive requests through the KSE station at Los Angeles Harbor for medical and surgical services for ships at sea.

LOS ANGELES STATION

Noon, February 25

SANTA EULALIA, Port Allen for Balboa, 2236 miles east of Port Allen.
DRYDEN, Los Angeles for Kobe, 2170 miles west of Los Angeles.
SCOTTSBURG, Honolulu for Balboa, 611 miles east of Honolulu.
MALCHASE, Galveston for Colon, 685 miles east of Colon.
HECIRA, Balboa for Los Angeles, 1000 miles south of Los Angeles.
MISSOULA, Los Angeles for Guaymas, 363 miles south of Los Angeles.
DOROTHY LUCKENBACH, Los Angeles for Balboa, 918 miles south of Los Angeles.
REPUBLIC, Colon for Havana, 556 miles north of Colon.
PRESIDENT VAN BUREN, Balboa for Los Angeles, 1542 miles south of Los Angeles.

8 p.m., February 25

DINTELDYK, San Francisco for Los Angeles, 10 miles south of San Francisco.
CITY OF PANAMA, at Champerico.
MONTEBELLO, Los Angeles for Balboa, 945 miles north of Balboa.
W. S. MILLER, Los Angeles for Manzanillo, 26 miles north of Manzanillo.
ALASKA STANDARD, Richmond for Yvarros, 425 miles north of Yvarros.
STANDARD SERVICE, Los Angeles for Topolobampo, 400 miles north of Topolobampo.
DIXIE ARROW, Los Angeles for Shanghai, 1858 miles west of Los Angeles.
YANKEE ARROW, Los Angeles for Hongkong, 2880 miles west of Los Angeles.
CITY OF HONOLULU, Los Angeles for Honolulu, 1230 miles west of Los Angeles.
LEME, Balboa for Los Angeles, 687 miles south of Los Angeles.
BUENOS AIRES, Balboa for Los Angeles, 1700 miles south of Los Angeles.
SIR OSBORN HOLMDEN, Balboa for Los Angeles, 890 miles south of Los Angeles.
OREGON, Los Angeles for Balboa, 1603 miles south of Los Angeles.
LOS ALAMOS, Los Angeles for Seattle, 1132 miles south of Seattle.
SIR KARL KNUDSEN, Los Angeles for Balboa, 575 miles south of Los Angeles.
LEBEC, Oakland for Los Angeles, 213 miles north of Los Angeles.
STANFORD, Chicama for Los Angeles, 820 miles south of Los Angeles.
HAWAIIAN STANDARD, El Segundo for Richmond, 142 miles south of Richmond.
HANLEY, Los Angeles for Balboa, 708 miles south of Los Angeles.
TOSCA, San Francisco for Buenaventura, 1413 miles south of San Francisco.
CORINTO, Manzanillo for San Francisco, 1318 miles south of San Francisco.
BOFUKU MARU, Los Angeles for Yokohama, 30 miles west of Los Angeles.

Noon, February 26

HORACE LUCKENBACH, Balboa for Los Angeles, 834 miles south of Los Angeles.
INDEPENDENCE, Los Angeles for Balboa, 748 miles south of Los Angeles.
BENEDICK, Los Angeles for Yokohama, 50 miles west of Los Angeles.
TAMIAHUA, Balboa for Los Angeles, 642 miles south of Los Angeles.
NEBRASKAN, Los Angeles for Balboa, 523 miles south of Los Angeles.
ALADDIN, Los Angeles for Balboa, 2705 miles north of Balboa.
DIO, Balboa for Los Angeles, 815 miles south of Los Angeles.
JANE CHRISTENSON, Los Angeles for Balboa, 1045 miles south of Los Angeles.
GERTRUDE KELLOGG, Balboa for Los Angeles, 80 miles south of Los Angeles.
OCCIDENTAL, Balboa for Los Angeles, 214 miles south of Los Angeles.
EAGLE, Los Angeles for Balboa, 378 miles south of Los Angeles.
PUEBLO, Balboa for Los Angeles, 800 miles south of Los Angeles.
ILLINOIS, Los Angeles for Balboa, 854 miles south of Los Angeles.

8 p.m., February 26

CHILBAR, Los Angeles for Chanaral, 966 miles south of Los Angeles.
TEJON, Los Angeles for Seattle, 1015 miles south of Seattle.
D. G. SCOFIELD, Los Angeles for Balboa, 2398 miles north of Balboa.
GOLDEN COAST, San Francisco for Los Angeles, 162 miles north of Los Angeles.
S. C. T. DODD, Balboa for San Francisco, 517 miles south of San Francisco.
H. M. STOREY, Elwood for Richmond, 189 miles south of Richmond.
NORA, Junin for Los Angeles, 300 miles south of Los Angeles.

SAN FRANCISCO STATION

8 p.m., February 26

HANLEY, Los Angeles for Balboa, 960 miles southeast of Los Angeles.
ARIZONA, Seattle for Los Angeles, 896 miles from Los Angeles.
D. G. SCOFIELD, Los Angeles for New York, 2398 miles north of Balboa.
EL SEGUNDO, Los Angeles for Astoria, 729 miles south of Astoria.
HAKONESAN MARU, Los Angeles for Seattle, 835 miles from Los Angeles.
LOS ALAMOS, Los Angeles for Seattle, 940 miles south of Seattle.
TORRES, Los Angeles for San Francisco, 80 miles south of San Francisco.
W. S. RHEEM, Los Angeles for New York, 1010 miles from Balboa.
AXEL JOHNSON, Los Angeles for Panama, 1359 miles from Panama.
GUSTAF E. REUTER, Los Angeles for Hamburg, 282 miles from Balboa.

The Mackay Radio and Telegraph Company, in co-operation with the Los Angeles Receiving Hospital staff, will receive requests for medical and surgical services from ship's crews from vessels at sea through KOK station at Los Angeles Harbor.

LOS ANGELES STATION

Noon, February 25

EDWIN CHRISTENSON, Los Angeles for Balboa, 630 miles northwest of Balboa.
ATLANTIC, Balboa for San Diego, 418 miles northwest of Balboa.

8 p.m., February 25

PRESIDENT VAN BUREN, Balboa for Los Angeles, 1242 miles south of Los Angeles.
TAIPING, Los Angeles for Manila, 2959 miles west of Los Angeles.
GRANLUND, Los Angeles for Yokohama, 840 miles west of Los Angeles.
KEIFUKU MARU, Los Angeles for Yokohama, 600 miles west of Los Angeles.
SAN GABRIEL, Balboa for San Diego, 893 miles northwest of Balboa.
CHARLES CHRISTENSON, Balboa for Los Angeles, 2093 miles south of Los Angeles.
SIDNEY M. HAUPTMAN, Portland for Balboa, 800 miles north of Balboa.
OREGON, Los Angeles for Balboa, 1660 miles south of Los Angeles.
ANTEN, Los Angeles for Brisbane, 1582 miles southwest of Los Angeles.
MOCTEZUMA, anchored at San Jose Del Cabo.
DOROTHY ALEXANDER, anchored at La Paz.
MOVERIA, Balboa for Los Angeles, 1265 miles south of Los Angeles.
TATSUHA MARU, Balboa for Los Angeles, 1342 miles south of Los Angeles.

Noon, February 26

BENEDICK, Los Angeles for Shanghai, 50 miles west of Los Angeles.
ORKANGER, Thameshaven for Los Angeles, 1230 miles south of Los Angeles.
TAI PING YANG, Los Angeles for Balboa, 904 miles west northwest of Balboa.

8 p.m., February 26

KAIMILOA, Los Angeles for Hongkong, 1305 miles west southwest of Kalae Point, Hawaii.
SAN GABRIEL, Balboa for San Diego, 1225 miles northwest of Balboa.
SAN FELIPE, Los Angeles for Balboa, 1345 miles northwest of Balboa.
DOROTHY ALEXANDER, La Paz for Magdalena Bay, 183 miles south of Magdalena Bay.
CATHWOOD, Balboa for Los Angeles, 1060 miles south of Los Angeles.
BOKUYO MARU, Honolulu for San Francisco, 670 miles southwest of San Francisco.
ADMIRAL WATSON, Los Angeles for San Diego, 10 miles north of San Diego.
GOLDEN COAST, San Francisco for Los Angeles, 162 miles north of Los Angeles.
PETER KERR, Balboa for San Diego, 774 miles south of San Diego.
SAN ANGELO, Balboa for Los Angeles, 1170 miles south of Los Angeles.
CALIFORNIA, Tocopilla for Los Angeles, 847 miles south of Los Angeles.
WASHINGTON, at Ensenada.
POINT MONTARA, New Orleans for Los Angeles, 1068 miles south of Los Angeles.
CANADA, Los Angeles for Balboa, 858 miles northwest of Balboa.
TILLAMOOK, San Diego for Los Angeles, 15 miles north of San Diego.
CASCADE, Anacortes for Los Angeles, 50 miles north of Los Angeles.
WARWICK, Avon for Los Angeles, 104 miles north of Los Angeles.
MODJOKERTO, San Francisco for Los Angeles, 40 miles south of Point Arguello.
CHILE, San Francisco for Los Angeles, 105 miles north of Los Angeles.
ADMIRAL WILEY, Los Angeles for San Francisco, 310 miles south of San Francisco.
STANFORD, Chicama for Los Angeles, 590 miles south of Los Angeles.

SAN FRANCISCO STATION

8 p.m., February 26

BOKUYO MARU, Honolulu for San Francisco, 780 miles from San Francisco.
EEMDYK, San Francisco for Portland, 360 miles from San Francisco.
CALIFORNIA, Tocopilla for Los Angeles, 847 miles from Los Angeles.
DOYLESTOWN, San Francisco for Los Angeles, 178 miles from Los Angeles.
SANTA MARIA, Los Angeles for Antofagasta, 2530 miles from Antofagasta.
ADMIRAL WATSON, Los Angeles for San Diego, 10 miles from San Diego.
J. C. FITZSIMMONS, Los Angeles for Point Wells, 386 miles from Point Wells.
JANE NETTLETON, Los Angeles for San Diego, 30 miles from San Diego.
GEN. M. H. SHERMAN, Port Alberni for Los Angeles, 613 miles from Los Angeles.
EDNA CHRISTENSON, Los Angeles for San Francisco, 104 miles from San Francisco.
JACOX, Port Angeles for San Francisco, 242 miles from San Francisco.
WAPAMA, Los Angeles for San Francisco, 165 miles from San Francisco.
RUTH ALEXANDER, San Francisco for Los Angeles, 295 miles from Los Angeles.
ADMIRAL SEBREE, San Francisco for Astoria, 348 miles from Astoria.
OLYMPIC, Grays Harbor for Los Angeles, 862 miles from Los Angeles.
QUINAULT, Victoria for Los Angeles, 379 miles from Los Angeles.
GOLDENCOAST, San Francisco for Los Angeles, 162 miles from Los Angeles.
WALLINGFORD, San Francisco for Los Angeles, 20 miles from San Francisco.
EMMA ALEXANDER, San Francisco for Victoria, 372 miles from Victoria.
BROOKINGS, San Francisco for Portland, 196 miles from San Francisco.
MELVILLE DOLLAR, Yokohama for Los Angeles, 845 miles from Los Angeles.
ADMIRAL FISKE, San Francisco for Los Angeles, 215 miles from Los Angeles.
ADMIRAL FARRAGUT, Los Angeles for San Francisco, 67 miles from San Francisco.
UTACARBON, San Francisco for Seattle, 473 miles from Seattle.
ADMIRAL PEARY, San Francisco for Los Angeles, 283 miles from Los Angeles.
DISTRICT OF COLUMBIA, Portland for Los Angeles, 52 miles from Los Angeles.
WARWICK, Avon for Los Angeles, 104 miles from Los Angeles.
MALIKO, Kahului for San Francisco, 573 miles from San Francisco.
GOLDEN CROSS, Kahului for San Francisco, 218 miles from San Francisco.
BONNVILLE, Hongkong for San Francisco, 840 miles from San Francisco at noon.
LUBRICO, Los Angeles for New York, 2405 miles from Balboa.

ARRIVALS AND CLEARANCES AT PACIFIC PORTS

SAN FRANCISCO, Feb. 26. (AP)—Arrived: Griffdu, 3:10 a.m., Seattle; Norfolk Maru, 3:50 a.m., Yokohama; Silver Spruce, 3:50 a.m., Calcutta; Santa Inez, 4:40 a.m., Tacoma; Frank G. Drum, 6:10 a.m., Ventura; Willfaro, 6:25 a.m., Astoria; Helfron, 9:23 a.m., Baltimore; Kewanee, 10:05 a.m., Astoria; Yale, 10:25 a.m., Los Angeles; Hawaiian Standard, 1 p.m., Los Angeles; Horda, 3 p.m., Seattle; Ernest H. Meyer, 6:45 p.m., Portland; Lake Miraflores, 4 p.m., Los Angeles.

Sailed: Admiral Fiske, 6:40 a.m., Los Angeles; Admiral Peary, 11:50 a.m., Los Angeles; Cricket, 11:35 a.m., Seattle; Maui, 12:26 p.m., Honolulu; Ruth Alexander, 3:29 p.m., Los Angeles; Yale, 4:20 p.m., Los Angeles; Hesperos, 4:50 p.m., Vancouver; Cape Cornwall, 4:15 p.m., Seattle; Los Angeles, 4:42 p.m., Hamburg; Wallingford, 5:05 p.m., Los Angeles; Susan V. Luckenbach, 6:11 p.m., Portland; Bordeaux Maru, 5:47 p.m., Shanghai; Washington, 6:45 p.m., Eureka.

SEATTLE, Feb. 26.—Arrived: Columbia Maru, midnight, Victoria; Arizona Maru, 2 p.m., Shanghai; Oregon Maru, 9 p.m., Yokohama; Astoria, 8 p.m., Kokoskee, 3:30 p.m., Los Angeles; Minnesotan, 3 a.m., Boston; Wilhelmina, 8 p.m., Tacoma.

Sailed: Glymont, 5 p.m., Lake Frances, 8 p.m., Arizona, 3 a.m., Los Angeles; Admiral Evans, midnight, San Diego; Forbes Hauptman, 6 p.m., New York; Iyo Maru, 5 p.m., Memphis City, 12:30 p.m., Vancouver, B. C.; Texas, 8 p.m., Havre; Gyoton Maru, 8 p.m., Yokohama; Pacific Fir, 9:10 a.m., Aberdeen; Pacific, 4 a.m., Baltimore; Calmar, 4 a.m., Philadelphia; Northland, 1:15 a.m., Southeastern Alaska; Plow City, noon, Tacoma; Brookdale, 8 a.m., Cadaretta, 3 p.m., Sound ports.

PORTLAND, Feb. 26.—Arrived: Motorship Lochkatrine, 4:30 a.m., Rotterdam and way via Puget Sound; Abroo, 8:30 a.m., Mobile and way via San Francisco.

Sailed: Herakles, 4 p.m., Puget Sound and British Columbia. From St. Helens, Silverado, 6 p.m., via Los Angeles and San Francisco; from Longview, Point Fermin, 6 p.m., Puget Sound and British Columbia.

ASTORIA, Feb. 26.—Sailed: Admiral Peoples, 5 a.m., San Diego and way; Yoko Maru, 7:30 a.m., Takubar and way; San Simeon, 1:35 p.m., Philadelphia and way via Puget Sound.

SAN DIEGO, Feb. 26.—Arrived: Tillamook, 7:20 a.m., Coos Bay; Harvard, 8 a.m., San Francisco; Admiral Watson, 8 p.m., Seattle.

Departed: Washington, 5:30 a.m., Ensenada; Tillamook, 4 p.m., Los Angeles; Admiral Watson, midnight, Seattle.

PORT ANGELES (Wash.), Feb. 26.—Sailed: Admiral Moser, 2 a.m., San Francisco.

PANAMA CANAL, Feb. 25.—Passed bound east: Lubrafol, Los Angeles for Antwerp; Quarrington Court, Los Angeles for Liverpool; Sylvan Arrow, Los Angeles for New York; Saale, San Francisco for Antwerp; Moerdyk, San Francisco for Antwerp; Pacific Enterprise, San Francisco for Glasgow; York City, San Fran-

TRANS-PACIFIC MA

Following schedule of [illegible] provided by the Los Angeles [illegible] office:

February 28, from San Fran[illegible] cisco: Mail for Australia.

February 28, from Los An[illegible] Specially addressed corres[illegible] for Central and South Ameri[illegible]

February 28, from Los Ang[illegible] Mail for Argentine, Paraguay [illegible] Uruguay.

March 1, from Los Angeles, [illegible] for Hawaii.

March 1, from Los Angeles, [illegible] cially addressed correspond[illegible] for Central and South Ameri[illegible]

March 3, from Los Angeles, [illegible] for Philippines.

For connections at Seattle [illegible] must leave Los Angeles the [illegible] day prior to date of sailing, [illegible] later than 7:10 a.m.

To connect at San Pedro for the Hawaiian Islands every other Sat[illegible] urday, mail must leave Los Angeles at 8:50 a.m. on Saturday.

Note—To connect at San Fran[illegible] cisco, mail must leave Los Angeles on dispatch made not later [illegible] 5:30 p.m. the day prior to [illegible]

cisco for London: Walter A. [illegible] San Francisco for New York: [illegible] San Francisco for New York: [illegible] Vancouver for United Kingdom. Passed bound west: [illegible] for Vancouver: Pacific Redwood [illegible] for Los Angeles: Texan, [illegible] Angeles: Fernglen, Galveston [illegible] Bama: El Oso, Falmouth for [illegible] J. W. Van Dyke, Philadelphia [illegible] Port: Herman Frasch, Galveston [illegible] Pacific Port.

TACOMA, Feb. 26.—Arrived: [illegible] 12:05 a.m., Seattle; Calmar, [illegible] York; Admiral Evans, 7:30 a.m. [illegible] Benalder, 9 a.m., Vancouver; [illegible] Brookdale, 10 a.m., San Francisco; Keiming, 11 a.m., Seattle; [illegible] p.m., New York; Pacific, 9 p.m., [illegible] more; San Julian, midnight, [illegible] Lake Francis, midnight, San Francisco. Sailed: Admiral Evans, 12:12 a.m., [illegible] tle; Wilhelmina, 3 p.m., [illegible] Seattle; Brookdale, 5 p.m., San [illegible] Dousu, 5:10 p.m., Portland.

News of Ships and Sailings at Pacific Port

SAN FRANCISCO, Feb. 26. [illegible] steamer Aleutian going into [illegible] and a faster schedule planned, the [illegible] Steamship Company is planning [illegible] ding the biggest passenger business [illegible] company's history this year, T. J. Lasuax, general agent of the [illegible] nounced here today. Adding of the Aleutian means, De Lasuax said, [illegible] modations for 600 more passengers [illegible] month in the Alaskan service.

Matt J. Lindsay, freight traffic [illegible] of the Matson Navigation Company, [illegible] here tomorrow after a six months' [illegible] Europe. Lindsay, who was accom[illegible] by his wife, has visited all the [illegible] portant cities and seaports across the [illegible] lantic.

B. Hauschild, general passenger [illegible] the North German Lloyd on the [illegible] Coast, today received word that the [illegible] pany's new liner, Europa, [illegible] passed her first trials. The vessel [illegible] sister ship to the Bremen, which [illegible] Atlantic speed record.

PORTLAND, Feb. 26.—Charter of [illegible] Danish motorship Stensby to load [illegible] cargo of lumber in the Columbia [illegible] district for the Bordeaux [illegible] was announced today by the Pacific [illegible] port Lumber Company of Portland.

Lumber is moved regularly to Europe [illegible] markets via berth line service, but [illegible] engagement of a vessel to handle a [illegible] cargo from this district on account of [illegible] shipper was described in marine [illegible] here as unusual.

The Stensby was reported taken at [illegible] vate terms and will start loading [illegible] cargo, about four million feet, during first half of April.

SEATTLE, Feb. 26.—After [illegible] their carriers out of this port [illegible] to the Orient to Australia [illegible] Allen Shipping Company of Seattle [illegible] bring the Seisho Maru back [illegible] to begin loading 4,000,000 feet of [illegible] on Puget Sound and at Grays Harbor [illegible] Japan.

The Coast Guard cutter Chelan [illegible] today to take up the patrol in [illegible] with the cutter Unalga, which left [illegible] day, of the halibut banks in the Gulf of Alaska. The two cutters, under command of Capt. R. W. Dempwolf, will afford protection to more than 400 schooners during the fishing season.

The Osaka Shosen Kaisha liner [illegible] sena Maru arrived tonight from [illegible] with $2,500,000 worth of gold in [illegible] was immediately transferred to an [illegible] car and left for the San Francisco [illegible] where it will arrive Friday.

TACOMA, Feb. 26.—Arrangements [illegible] the fumigation of ships at Tacoma [illegible] twenty-four hours' notice have been [illegible] by the United States Public Health [illegible] and vessels will no longer have to [illegible] to Seattle for this important service. [illegible] cost of fumigation here will be the [illegible] as at Seattle.

The North German Lloyd liner [illegible] arrived here from Seattle this morning [illegible] load lumber, logs, doors and general [illegible] for Hamburg and other European ports [illegible] fore shifting to Portland.

Another arrival today was the [illegible] from Yokohama to load lumber as cargo [illegible] to Rotterdam and other European ports. The steamer San Julian was expected [illegible] midnight tonight from Seattle to load [illegible] ber and general cargo for the east coast with ports of call including New York.

NAVAL ORDERS

WASHINGTON, Feb. 26. [illegible] Navy orders posted today [illegible]

Capt. W. N. Vernou to U.S.S. [illegible] ton.

Commander E. C. Metz to New London, Ct.

Lieut. W. F. Boone to [illegible] tle fleet.

Lieut. J. H. Lyon to Pearl Harbor.

Lieut. R. E. Cavenagh to U.S.S. Penn[illegible] sylvania.

Lieut. R. E. Cronin to Naval Academy.

Lieut. C. W. Oexle to Pensacola, [illegible]

Lieut. H. L. [illegible] to Coco Solo, C. Z.

Lieut. C. F. Lorne, Jr., to U.S.S. Aero[illegible] Ward.

Lieut. T. L. Turner to Naval Academy.

Lieut. R. W. D. Woods to Coco Solo.

Ensign W. R. Hinds, resignation accepted.

Ensign L. B. Mye to continue treatment at San Diego.

Capt. H. W. Smith to Newport, R. I.

Lieutenant-Commander David [illegible] to Norfolk, Va.

Lieutenant-Commander W. M. [illegible] to U.S.S. Sirius.

Lieut. C. J. Pfotte to Norfolk, Va.

Capt. E. H. Van Patten to [illegible] force.

Capt. W. H. Wilterdink to Puget Sound, Wash.

Lieutenant-Commander L. A. Odlin [illegible] New York.

Lieut. F. A. Abbott to U.S.S. [illegible]

Chief Pay Clerk J. A. Field to U.S.S. Salinas.

Pay Clerk J. H. Hammshire to U.S.S. Bushnell.

Sequoias Built as Decorations for Land Show

Directors of the California Land Show, to open March 8, [illegible] Hill and Washington streets, held an impromptu celebration yesterday to mark completion of the first of eleven towering sequoia trees that are to line the center of the pavilion.

So perfect is the simulation, with natural bark and green boughs from Mendocino county, that only close inspection reveals the fact that it did not grow by Nature's plan.

Kern county yesterday finished construction of an adobe building, replica of one in which Gen. John C. Fremont once made his headquarters, and is installing an elaborate exhibit.

Ten days ahead of the opening date the show is taking on an appearance of completion.

JAIL PLANS TO BE DRAWN

At the request of City Construction Superintendent Brittain, who reported that as the City Council had appropriated $2000 to cover the cost of plans for a permanent jail with three stories and a basement at Lincoln Heights he is ready to proceed, the Police Commission yesterday chose Commissioner [illegible] to represent it in discussion on the plans.

UMACHERS OSE ROYALTY

Decides in Favor of Buttonlath Company

Held to Have Been of Double Nature

of One Part Results Voiding of Other

Schumacher Wallboard Cor[illegible] is not entitled to recover from the Buttonlath Manu[illegible] Company for royalties during 1929, according to a [illegible] yesterday by Superior Judge [illegible]. Both are large Los An[illegible] manufacturing concerns.

[illegible] at the recent trial of [illegible] that John and Joseph E. [illegible], September 3, 1923, en[illegible] a license agreement with [illegible] company, following [illegible] patent rights to a [illegible] kind of wallboard.

AGREEMENT'S TERMS

[illegible] agreement the Button[illegible] was granted a license [illegible] and sell plaster board on [illegible] of a royalty of 1 cent [illegible] yard, with a minimum [illegible] in the royalty of $10,000. [illegible] Schumachers also agreed not [illegible] license to manufacture [illegible] plaster board to any [illegible] in the same terri[illegible] on payment of the same

[illegible] 18, 1927, it was as[illegible] the Schumacher company [illegible] license to the Klinch Lath [illegible] of Los Angeles, giving it [illegible] to manufacture and sell [illegible] board and buttonlath [illegible] paying the 1-cent royalty.

TROUBLE DEVELOPS

[illegible], 1929, the Buttonlath [illegible] ceased to manufacture [illegible]. During the year it [illegible] royalty $1002.82. The Schu[illegible] company demanded the bal[illegible] of the yearly guarantee.

[illegible] Yankwich held that the [illegible] to pay the minimum [illegible] royalty and the undertaking [illegible] give a license to another [illegible] in the same territory on [illegible] conditions were con[illegible] and so inextricably tied to[illegible] that the breach of one ex[illegible] performance of the other.

NEW EDISON GENERATOR GETS BUSY

Second Unit at Station in Long Beach to Turn Out 133,000 Horsepower

Bringing the system generating capacity of the Southern California Edison Company to more than 1,250,000 horsepower, the second turbine generator of 133,000 horsepower capacity to be installed at the company's Long Beach steam station was placed in service yesterday. George C. Ward, executive vice-president, opened the throttle for the first time.

The new generating unit, construction of which was begun in June, 1928, was completed at a cost of $7,500,000. The first 133,000 horsepower unit, in the third plant of the company's steam station on Terminal Island, Long Beach, was placed in operation last year. Preliminary engineering studies are being made for the consturction of a third unit of similar capacity.

R. H. Ballard, president of the Edison company, said the completion of the new steam-generating unit gives greater assurance of a fully adequate power supply for Southern and Central California territory served by the Southern California Edison Company.

"The Edison company has turned its attention with economy and profit to steam generation, utilizing the wealth of natural gas and petroleum which is readily at hand," he said. "Of our total system generating capacity of 1,253,000 horsepower, 623,000 horsepower is in steam plants and 630,000 horsepower in hydroelectric plants."

HUSBAND'S MANIA FOR PRIZE FIGHTS RELATED

Lee A. Wallace had a mania for attending prize fights, going so far as to sell his wife's engagement and wedding rings and his overcoat to raise money to bet at the ringside, Mrs. Marjorie G. Wallace testified yesterday when asking Superior Judge Yankwich to grant her a divorce. The wife accused the husband of desertion.

W. Robinson Co.

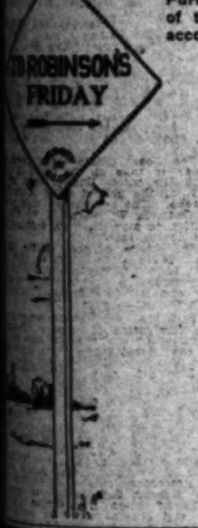

NOTICE TO CHARGE CUSTOMERS:

Purchases made during the remainder of the month will appear on March accounts payable in April.

Friday Will Be the Last Day of the Month

See Friday's Times for particulars.

NONE OF 'EM KNOW HIS SECRET

Scotty in City With Roll For Supplies

Among Breakfast Club Notables

Left to right—Mr. and Mrs. Willis H. Booth, Death Valley Scotty and Mrs. Robert W. Chambers.

"THE secret of Death Valley Scotty!" and Scotty gave his ten-gallon hat a shove back off his forehead and roared with laughter.

"Say feller," says he, "they ain't none of 'em got it yit. An' they'll never git it. Lissen here, let me tell you somethin'—

"After I'm dead and them sands up in Death Valley is blowin' 'round over me they'll still be wonderin' where Death Valley Scotty got his dough.

"Sure, that feller Johnson up in Chicago is my partner. He owns half that castle we're building. Its cost $2,000,000 already. Well, where'd Scotty git the other half!"

Scotty drew his chin down against his famous red necktie (wrong-side out,) chuckled and then went on:

"Let me tell you somethin' else.

"Me an' ole Death Valley has played this here game fer forty years. We play it together y'know. Well, we got every one of them cards marked. We knows jes what we're doin'. We dealt the public a couple o' kings once, jes fer fun. But we still got every deuce in the pack.

"That's it. We're jes playin' to the world fer the fun we git out of it. Say, did y' ever hear of Scotty takin' an ounce of dust off anybody? No, sir. Always goin' out. I never took nothin' off nobody.

"A feller comes to me the other day and he was goin' to make me president of a dog-biscuit company and give me $10,000 fer usin' my name. Why, I jes looked at him an' I says: 'Why, man, a dog's man's best friend, I'm not goin' t'be roped into makin' punk feed fer 'em.' An' them movies. They wanted me to come with 'em fer some pictures. Say, they ain't ever goin' to git me. I've never commercialized nothin' yit, and I'm never goin' to with nothin' I've got.

"I tell you, nobody ever saw Death Valley Scotty takin' anything from anybody. Always payin' it out. If I told you the truth about it you'd swear I was lyin'. If I told you a lie you wouldn't know any more 'n you know now."

"Naw," Scotty snorted in disgust, "they ain't none of 'em got the combination yit. Eight years ago when I told 'em I was goin' to build that palace up there in Death Valley they jes laughted and said I'd never do it.

"Well, it's there now and they're a-sayin', 'Well, it ain't his money.'"

And Scotty pounded the dishes in La Mision Cafe for another cup of black coffee, leaned across the table with a glint in his eye and said:

"Say, I still got a little spendin' money"—and he laid down one $1000 bill, a $2000 book of traveler's cheques and then a $5000 bill and that ended the interview.

Scotty is going back to his ranch this morning. He was just down here for four days, on one of his monthly visits with his man, laying in supplies and looking after things, he said.

Earlier in the day, Scotty had twitted the newspapers for their inability to learn his "secret" in an address at the Breakfast Club, of which organization he was one of the many guests of honor yesterday morning. Other notables present included Prince Frederic Leopold of Prussia, nephew of the former Kaiser; his traveling companion, Baron Frederic Cerrini; Willis H. Booth, vice-president of the Guaranty Trust Company of New York, and Mrs. Booth; Mrs. Robert W. Chambers, wife of the novelist and herself an expert on natural history; J. G. Ross, Canadian asbestor king, and Mrs. Margaret Spring-Rice, English feminist leader.

School Board Election by Districts Urged

Election of school board members by districts, instead of at large, is advocated by Federated Civic Organizations, which yesterday asked 217 civic organizations to support this move. J. R. Spring, secretary, announced that requests had been sent to these organizations, seeking their co-operation in urging the City Council to pass an ordinance to place on the ballot at the coming election an amendment to the city charter providing:

"That the school board shall be increased to fifteen members; one to be elected by and from each of the fifteen Councilmanic districts; and where portions of the school district extend beyond the present city limits that that portion shall be included in the Councilmanic district to which it is contiguous for the purpose only of electing the School Board."

G. W. Richert Funeral Today

Under the auspices of the Sunset Masonic Lodge No. 352 and Golden West Commandery No. 43, Knights Templar, funeral services for George W. Richert, 53 years of age, will be vonducted today at 2:30 p.m. at Bresee Brothers' chapel, 855 South Figueroa street. Interment will be in Inglewood Park Cemetery.

Richert was one of the oldest and largest dairy cattle dealers in the Southwest, owning and operating a business with headquarters in Los Angeles for the last thirty-five years. He died Monday. His home was at 4501 Circle View Boulevard. He leaves his widow, Mrs. Clara Richert; two sons, George W., Jr., and William H., and a daughter, Miss Marjorie L. Richert.

Park Plan Levy Map Approved

The tentative assessment district map for the Victory Park project No. 2 was approved yesterday by the Board of Public Works. The project includes 240 acres and 21,000 lots, the assesament amounting to $797,500. The map is in the City Clerk's office, and there will be thirty days for the filing of appeals before it is taken up by the City Council.

The present project adjoins Victory Park No. 1. It is proposed to route the Arroyo Seco scenic highway through these districts.

COST ESTIMATE ASKED

The matter of extending Doheny Drive from Pico Boulevard to Airdrome street yesterday was referred by the City Council to the City Engineer for an estimate of its cost.

The cracker plate never seems to touch the table during the salad course. For folks keep wanting Premium Soda Crackers as fast as they can be passed to them. *Remarks the Uneeda Boy.*

"Uneeda Bakers"
PREMIUM
SODA CRACKERS

Their crispness . . . freshness . . . flakiness . . . that's what has made them famous! Such marvelously good salty soda crackers could only be made by "Uneeda Bakers." Buy them by the pound or in the package.

PREMIUM
PREMIUM
PREMIUM SODA CRACKERS
NATIONAL BISCUIT COMPANY
"Uneeda Bakers"

NATIONAL BISCUIT COMPANY "Uneeda Bakers"

PIGGLY WIGGLY

All Over the World

RECORD BREAKING
SALE!!!!

We are going to break our sales record this week, so here goes! Quantities of quality food stuffs at prices that are undeniably bargains. We plan to have plenty, but a word to the wise--shop early!

Thursday—Friday—Saturday, Feb. 27, 28, March 1

Corn Gibson Country Gentlemen, No. 2 Cans. 2 for 25c

Raisins Sunset Gold, Seedless, 15-oz. 2 pkgs. 15c

Flesh Brush Jap Rose, 65c Value. Each 23c

LUCERNE **Milk**

A new and lower price on this popular high grade milk.

Quart 13c

This new low price does not affect the price paid to dairymen for the raw product.

LUCERNE MILK FOR HEALTH

Peas Sego Med. Size, No. 2 Can. 2 for 29c

Asparagus Del Monte, large White Tips, No. 2½ Cans. 3 cans $1

Corned Beef Libby's, 12-oz. Cans. 2 for 45c

Maximum Coffee

An expert blend of selected high grade coffees. Do not fail to try it at this price! Vacuum packed.

MAXIMUM
COFFEE

1-lb. Can

35c

String Beans Empson's Wax or Green. No. 2 Cans		2 for 25c
Asparagus Tips Eagle Brand. No. 1 Can	can	26c
Ginger Ale Cliquot Club "Dry"	bottle	16c
Corn Poppers $1.00 value; while they last	each	35c
Dog Food Vitamont. 16-oz. Can	3 for	29c
Ripe Olives Elsinore Large, No. 1 Can	can	17c

Del Monte Tomatoes

Solid Pack. Selected ripe tomatoes.

No. 2½ Can

13c

Milk

Alpine Brand

Use it in your favorite recipes.

3 Tall Cans 27c

Folding **Card Tables**

It can't fall down because the legs are double braced. Leatherette top, mahogany finished wood work.

Ea. $1.69

Fruits and Vegetables

THURS., FRI., SAT. SPECIALS

Cauliflower Solid White Heads	head	8c
Lettuce Imperial Iceberg	head	5c
Green Peas Fresh, tender	2 lbs.	25c
Apples Idaho Jonathans	5 lbs.	27c
Tomatoes Firm, ripe	2 lbs.	25c

Special!

O'CEDAR DEAL

1—12-oz. Bottle O'Cedar Oil,

1—$1.00 size Can O'Cedar Auto Polish,

Both For 59c

Glass Tumblers

Macbeth tumblers. They can't chip. Attractive green tint.

6 for 29c

OUR OWN MEAT MARKET

These Prices Effective at All Piggly Wiggly OWNED Meat Markets in the Los Angeles Metropolitan District. All such markets display the sign, "THIS IS A PIGGLY WIGGLY MARKET."

SPECIALS FOR FRIDAY AND SATURDAY, FEBRUARY 28, AND MARCH 1

Shoulders Spring Lamb

Genuine Spring Lamb, served with green peas, makes a fine dish.

lb. . . . 21c

Rex Lard

Cudahy's. Snow White, strictly a pure rendered pig lard. Packed in one pound wax cartons under U. S. Government inspection.

2 lbs. . . 27c

Golden Sea Bass

Strictly fresh, a very economical food. Cut as you like it.

lb. . . 19c

Spare Ribs

Eastern grain-fed pig pork. Meaty and nice, delicious served with sauerkraut.

lb. . . . 22c

Sauerkraut

Tender and crisp, finest quality New York state pack.

lb. . . . 5c

MORE real estate offerings are printed by the LOS ANGELES TIMES than by all other five Los Angeles newspapers combined!

Theaters—Amusements—Entertainments

HENRY DUFFY THEATRES
EL CAPITAN
HOLLYWOOD BLVD near HIGHLAND — GRANITE 1147
LAST 3 NIGHTS — MAT. SAT.
MARY BOLAND in the jolly farcical frolic "LADIES OF THE JURY"
Starting Sunday Matinee, Mar. 2
HENRY DUFFY PLAYERS present THE DISTINGUISHED STAR
VIOLET HEMING
in JOHN GOLDEN'S SMART AND SAUCY COMEDY
"LET US BE GAY"
by RACHEL CROTHERS
with VIRGINIA VALLI
Niles Welch and Grayce Hampton

PLAYHOUSE
VINE ST. near HOLLYWOOD BLVD. GRANITE 1131
HENRY DUFFY PLAYERS PRESENT THE EMINENT COMEDIAN
MAT TODAY
FRANK CRAVEN
in THE TIDAL WAVE OF LAUGHTER
"SALT WATER"
by DAN JARRETT

PRESIDENT
BROADWAY near 8TH — TRINITY 0476
HENRY DUFFY PLAYERS present KINGS OF LAUGHTER
MAT TODAY
KOLB AND DILL
in THE COMEDY CLOUDBURST
"GIVE AND TAKE"
by AARON HOFFMAN — with — ANNE CORNWALL

NIGHTS 35¢ to $1.25 MATS 25¢ 50¢ 75¢ SEATS ON SALE AT OUR BOX OFFICES · BWY DEPT STORE · MAY CO.

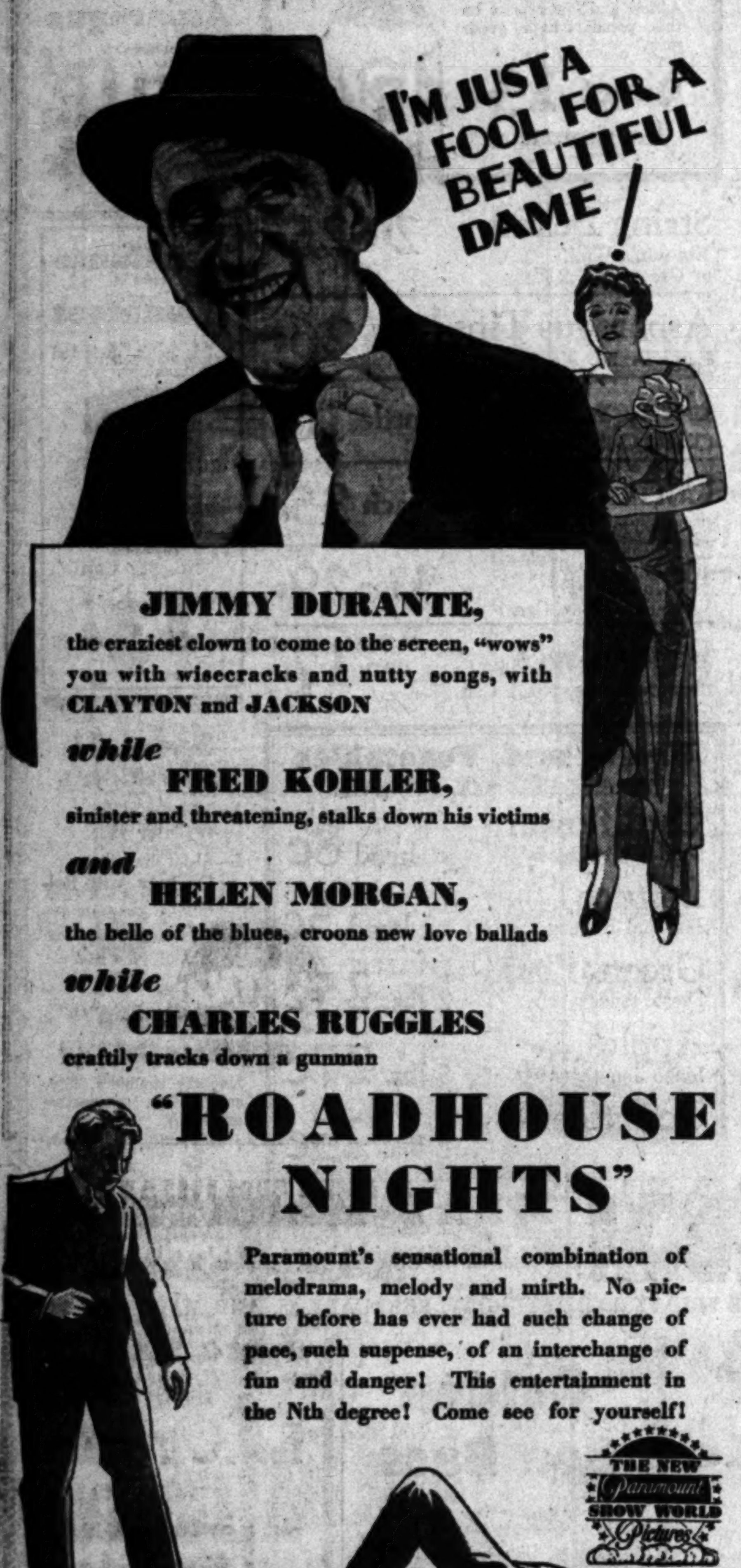
I'M JUST A FOOL FOR A BEAUTIFUL DAME!

JIMMY DURANTE,
the craziest clown to come to the screen, "wows" you with wisecracks and nutty songs, with **CLAYTON and JACKSON**
while
FRED KOHLER,
sinister and threatening, stalks down his victims
and
HELEN MORGAN,
the belle of the blues, croons new love ballads
while
CHARLES RUGGLES
craftily tracks down a gunman

"ROADHOUSE NIGHTS"

Paramount's sensational combination of melodrama, melody and mirth. No picture before has ever had such change of pace, such suspense, of an interchange of fun and danger! This entertainment in the Nth degree! Come see for yourself!

THE NEW Paramount SHOW WORLD Pictures

PUBLIX THEATRES—PARAMOUNT PICTURES—"BEST SHOW IN TOWN"
© 1930, Paramount Famous Lasky Corp., Paramount Bldg., N. Y. C.

TODAY 10 A.M. Paramount
A PUBLIX THEATRE
6th AND HILL — VA. 2041

MARX BROTHERS PLAN NEW FILM

R.-K.-O. Buys Rights to Sardou's "A Scrap of Paper;" Russell Mack Will Direct Picture for Pathe; Dorothy Sebastian's Contract Ending

BY GRACE KINGSLEY

The Four Marx Brothers, whose initial all-talking picture, "Cocoanuts," proved to be one of the box-office sensations of the past year, yesterday signed their collective names to a contract whereby they will appear before the cameras again at the Paramount Long Island studio, according to the announcement of Jesse L. Lasky.

Under the terms of the new agreement the famous quartet of cut-ups will star in another all-talking screen comedy, on which production work is tentatively scheduled to start about the middle of May.

Two possible story vehicles for them are now under consideration by production officials of the eastern studio, and a choice will be made when the Marx Brothers return from their present road tour.

R.-K.-O. BUYS RIGHTS TO SARDOU DRAMA

The poignant drama of Victorien Sardou's old play, concerning a woman spy, and entitled, "A Scrap of Paper," is to reach the screen. It has been purchased by R.-K.-O., according to word received from William Le Baron, who is now in New York shopping for the best available screen material.

The play was translated from the French and produced in London and in this country, with Mrs. Pat Campbell in the star role, several years ago. But this is not the version which R.-K.-O. will produce on the screen. "A Scrap of Paper" in its original French form has been purchased from the Sardou estate, and the picture company will make its own translation.

Russell Mack With Pathe

Russell Mack, who recently directed a number of pictures, is to be with Pathe, we learn.

LOUISE DRESSER

James Gruen has written an underworld story which Mack is to direct. The story is not yet titled and has a peculiar twist, for although its scenes are laid in the New York Tenderloin district, there are no bandit gangs or outlawry.

It is understood that Helen Twelvetrees, now playing a leading role in Joseph Santley's current Pathe picture, "Swing High," is to have one of the two leading feminine roles, to share honors with an older actress, who will play the part of her mother. It is likely that either Beryl Mercer, who so distinguished herself in Paramount's "The Old Lady Shows Her Medals," or Louise Dresser, will play this part.

Contract Ending

Dorothy Sebastian may leave Metro-Goldwyn-Mayer. Her contract will be finished about the last of March, and it is not certain whether she will sign again.

DOROTHY SEBASTIAN

It is known that Miss Sebastian has received offers from other studios, and she may accept one of these. She has played a number of M.-G.-M. leads with notable success, and there is a possibility that she will sign again with the concern. The actress scored with her portrayal in "Unholy Night."

Harry Gribbon With United

Having completed his contract with Mack Sennett, Harry Gribbon is going to free lance and direct his efforts toward playing leading comedy roles in feature pictures.

HARRY GRIBBON

His first notable role under the new agreement which he has made with himself is a very good one indeed. He is sharing comedy honors with Joe E. Brown in United Artists' production of "Bride 66," the Arthur Hammerstein operetta which Paul Stein is directing.

Formerly Gribbon was a noted Broadway comedian, appearing in many famous successes, including the Gilbert and Sullivan operas.

M.-G.-M. Company Returns

After two months on location in Mexico, the Wesley Ruggles-M.-G.-M. company of players and technicians have arrived from Mazatlan, Mex.

Ruggles took south the largest company ever to leave California for another American country. Sixty-three players and technicians were joined in Mexico by 500 natives.

The featured players included Charles Bickford, Raquel Torres, Nils Asther, George Marion, Edmund Breese, Gibson Gowland, John Miljan and Boris Karloff.

James Kirkwood With Paramount

James Kirkwood, for twenty-three years a motion-picture actor and director, yesterday returned as a speaking actor to the Paramount studios, where ten years ago he was a director.

JAMES KIRKWOOD

The actor has just been cast in an important role in Nancy Carroll's next starring picture, "The Devil's Holiday," which Edmund Goulding will direct. Kirkwood joins a supporting cast which includes Phillips Holmes, Hobart Bosworth and Ned Sparks.

Eddie Laemmle's Next

If nothing happens to change his mind, Edward Laemmle will direct as his next picture for Universal an aviation mystery story called "Murder in the Clouds."

So far no cast has been assigned, but it is expected that it will be an all-star affair.

Paramount Bill Changes Today

"Roadhouse Nights," comedy film, opens at the Paramount Theater today. The picture has adventure in which rum-running racketeers figure prominently, well-projected performances by Helen Morgan, Charles Ruggles and Fred Kohler, and humorous antics by three widely known comedians, Clayton, Jackson and Durante, stars of Ziegfeld's "Show Girl."

This story is by Ben Hecht, author of "The Front Page." "Roadhouse Nights" is a newspaper story also.

The Paramount Theater also reports that seats for the de luxe studio premiere of "The Vagabond King," which will be held Saturday at midnight, are selling fast.

THE TOWER
MARILYN MILLER "SALLY"

TIBBETT FILM ANNOUNCED

The announcement by Metro-Goldwyn-Mayer that "Rose Marie" is to be remade for Lawrence Tibbett's next picture, gives Oscar Hammerstein, its author, the record of having written more than half of the musical plays so far purchased for the talking screen, it is said. "Rose Marie" makes Hammerstein's seventh work to be put on film.

It was one of Hammerstein's shows that pioneered the operetta idea on the screen, "The Desert Song." Warner Brothers have since produced "Song of the Flame," "Golden Dawn," "Song of the West" and "Viennese Nights."

Theaters—Amusements—Entertainments

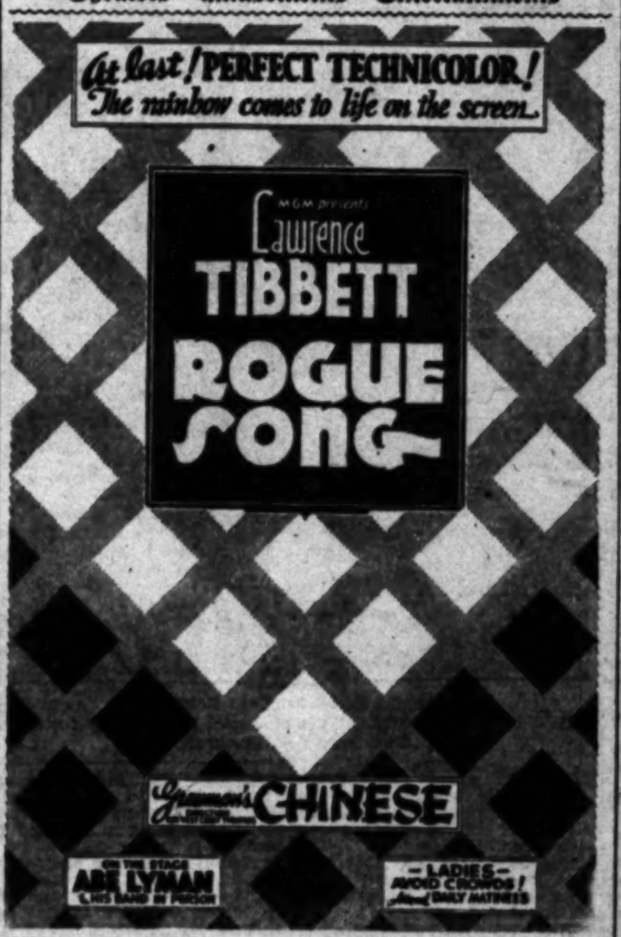
At last! PERFECT TECHNICOLOR!
The rainbow comes to life on the screen.
MGM presents Lawrence TIBBETT
ROGUE SONG
Grauman's CHINESE
ON THE STAGE ABE LYMAN & HIS BAND IN PERSON
—LADIES— AVOID CROWDS! Attend DAILY MATINEES

SATURDAY 11:45 P.M.
MIDNITE Frolic
Dorothy McNulty
Lola Lane
Billy Taft
Betty Healy
Jack White
Abe Lyman & Band
SEATS NOW
Pagoda Box Office GL. 5184. Owl Drug Stores: 6th and Bdwy.; 7th and Hill!

TONITE — Exclusive broadcast SHARKEY SCOTT fight from the stage at 7 P.M.
Orpheum 9TH & B'WAY
RICHARD DIX
in "7 KEYS TO BALDPATE"
A Radio Picture
with Miriam Seegar Lucien Littlefield
35¢ TO 1 PM
CONTINUOUS 9:45 A.M.-11:30 P.M.
TICKETS ON SALE NOW
American Legion Luncheon Club
MIDNITE SHOW
Sat. March 1st 11:30 P.M.
GOVERNOR C.C. YOUNG
HOLLYWOOD POST BAND
R-K-O VAUDEVILLE ACTS
ALL SEATS RESERVED $1.00

TONITE — Exclusive broadcast SHARKEY-SCOTT fight from the stage at 7 P.M.
R-K-O 8TH & HILL
FIRST MINSTREL SHOW EVER SCREENED
"The GRAND PARADE"
with Helen Twelvetrees & Fred Scott
Greater R-K-O VAUDEVILLE
WILLIAM & JOE MANDEL
THE AGILE COMICS IN "QUIET PLEASE"
DICK NASH AND MIDGIE FATELY
OWEN McGIVENEY
QUICK CHANGE ARTIST IN "BILL SIKES"
"THE WAGER" Comedy Surprise
PAVLEY-OUKRAINSKY BALLET
EDRIS MILLER, PREMIERE DANSEUSE
15 - DANCING ARTISTS - 15
4 De Luxe Shows 1:30 - 4 - 7 - 9:15
30¢ 11 TO 1 P.M.

FOLLIES THEATRE
MAIN AT FOURTH
BURLESQUE
"MIDNIGHT RAMBLERS"
80 PEOPLE—WITH 40 GLORIOUS DANCING GIRLS
MIDNIGHT SHOW EVERY SATURDAY

CIVIC REPERTORY THEATRE
HOLLYWOOD MUSIC BOX THEATRE - GL. 4152 - EVE. 50¢-$1.50 - MAT. 50¢-$1.00
offers "A BILL OF DIVORCEMENT"
NIGHTLY except SUN. — TONIGHT — WED.-SAT. MATS.

Theaters—Amusements—Entertainments

WEST COAST THEATRES
—operate one of the great theater organizations of the world . . . providing . . . and the absolute . . .

LOEW'S STATE
TODAY
DOORS OPEN 11 A.M.
ZANE GREY'S "LONE STAR RANGER"
with GEORGE O'BRIEN SUE CAROL
A FOX PICTURE
Their Best
TWICE AS LONG · TEN TIMES AS FUNNY!
LAUREL & HARDY "BLOTTO"
On the Stage
FANCHON & MARCO'S "BROADWAY VENUSES"
15 N. Y. BEAUTIES
Mel Klee — The Aerial Bartletts — Frida Sullivan — Wells & Winthrop
GEORGIE STOLL BAND
FOX WEST COAST Scrip SAVES MONEY

"ANNA CHRISTIE"
Word for Word as Eugene O'Neill Wrote It
(After a pause—with bitter hatred) . . . the whole business. It was men on the farm ordering and beating me—and giving me the wrong start. Then when I was a nurse, it was men again hanging around, bothering me, trying to see what they could get. . . . And now it's men all the time. . . . mother's son of 'em! Don't you?
with GRETA GARBO
NOW AT CRITERION
GRAND AT SEVENTH
35¢ TO 1 PM
A Metro-Goldwyn-Mayer Sensation

L.A.'s Favorite Syncopator LYNN COWAN and his Greater Band
THE BOULEVARD
A Smashing Drama of the Underworld
WOMAN RACKET
TOM MOORE · BLANCHE SWEET
Excitement - Romance - Thrills
A Metro - Goldwyn - Mayer

When Better Buyers Are Made She'll Make Them!
Tiffany's Sensational
PARTY GIRL
When better buyers are "Made", She'll "make" them. She's got a record now that would . . . those ancient sirens of history . . . It's true she hasn't classic features, but she has a . . . —with good lines, curves in the right places . . . plenty of speed. Her clutch is powerful and . . . she gets into high she uses no brakes . . . model, of course—fully equipped, and how!
A Victor Halperin production with Douglas Fairbanks Jr., Marie Prevost, Judith Barrie, . . .
Million Dollar
3rd. and Broadway
Popular Prices

Cafes
Restaurants
Tea Rooms
Where to Dine and Dance

CHARTERS TOWER INN
STEAK, CHICKEN OR SQUAB . . .
Free Parking. Phone . . .

MOSCOW INN
8353 Sunset Blvd.
Phone CRestview 4331
DINING
ENTERTAINMENT

WEST COAST THEAT
operate one of the great theatre organiz
the world . . . providing supreme entertainm
nd the absolute utmost in luxury

WS STATE
TODAY
DOORS OPEN 11AM
E-e-Y-i-p!
OUT IN THE OPEN
SPACES—UNDER THE
BLUE CANOPY OF CLEAR
SKIES—AMID THE
...
PUNISHED! THERE
IS NO THRILL LIKE
A REAL WESTERN
AND HERE'S THE
YEARS BEST
GREY'S
NE STAR
ANGER"
with
GEORGE O'BRIEN
SUE CAROL
And a Celebrated Cast of Talking-Screen Artists
Their Best
ICE AS LONG—TEN
ES AS FUNNY!
REL & HARDY
LOTTO"
on the Stage
NCHON & MARCO'S
ROADWAY
ENUSES"
SATURDAY NITE 11:00
SUNDOWN REVEL
15 BAND STARS

DE LUXE STUDIO PREVIEW
OF THE GREATEST
PICTURE EVER MADE
"The VAGABOND KING"
AT THE
PARAMOUNT THEATRE
6th & Hill Streets
TONIGHT, SATURDAY, MARCH 1st
RESERVED SEATS
$1.00 and $1.50 NO HIGHER!
SEATS ON SALE NOW—HURRY!
MAIL ORDERS FILLED PROMPTLY

Paramount
6TH & HILL — VA-2041
10 A.M. TODAY
A NEW KIND OF HIT!
LAUGHS!
MORE MIRTH! CHARLES RUGGLES
Rum Runners—Gunmen—Jazz Bands—Crazy Comedians—Blue Songs—Love Songs—Thrills—Screams—Laffs!
35c 1 PM
Paramount's ALL TALKING Cyclone
THRILLS! FRED KOHLER
SONGS! HELEN MORGAN
ROADHOUSE NIGHTS"
PARAMOUNT ALL-TALK COMEDY
PARAMOUNT SOUND NEWS

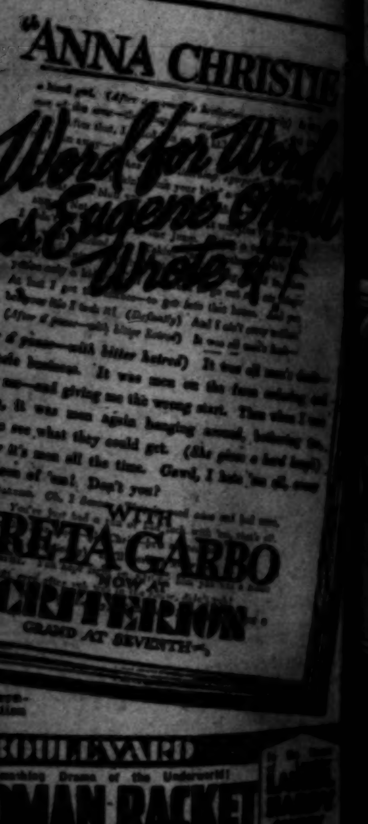
"ANNA CHRISTIE"
Word for Word
as Eugene O'Neill
Wrote It!
WITH
GRETA GARBO
NOW AT
CRITERION
GRAND AT SEVENTH

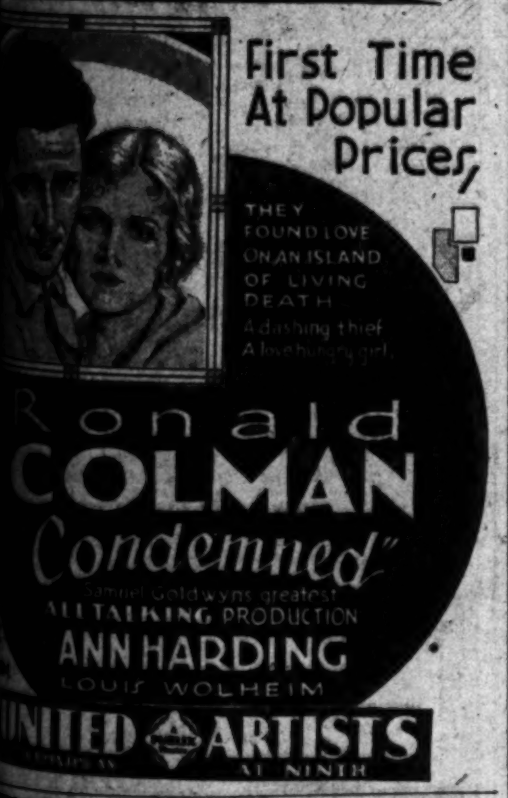
First Time At Popular Prices,
THEY FOUND LOVE ON AN ISLAND OF LIVING DEATH
A dashing thief
A love hungry girl.
Ronald
COLMAN
"Condemned"
Samuel Goldwyn's greatest
ALL TALKING PRODUCTION
ANN HARDING
LOUIS WOLHEIM
UNITED ARTISTS
AT NINTH

BOULEVARD
OMAN RACKET
TOM MOORE · BLANCHE SWEET

Buyers Are Made
Make Them!
s Sensational
Y GIRL
s are "Made", She'll "make"
record now that would amaze
ns of history . . It's true she
res, but she has a classy chassis
, curves in the right places and
Her clutch is powerful and once
she uses no brakes . . . Sport
—fully equipped, and how!
Halperin production
ouglas Fairbanks Jr.
st, Judith Barrie, Jeanette Loff
Million Dollar
3rd. and Broadway
Popular Prices Now!

ORSE SHOW TICKETS
At B. H. DYAS CO. (Downtown)
PACIFIC HARNESS & SADDLERY CO.
STANDARD MERCANTILE COMPANY
At All Ticket Brokers

Box Seats	Reserved Seats	General Admission
$2.00 to $3.00	$1.00	50c

March 1st to 8th
ORTS AUDITORIUM WILSHIRE BLVD. AT FAIRFAX AVE.
Evening Performances 8 p.m.; Matinees 2 p.m.; Sat. March 1st, Sun. March 2nd., Wed. Mar. 5th, Sat., Mar. 8th
WONDERFUL ENTERTAINMENT EVERYBODY WELCOME
ARTS—Saturday Matinee, March 1st

ere to Dine
nd Dance
Coffee Shops
Cafeterias
Hotels
ERS TOWER INN
CHICKEN OR SQUAB DINNER
DINING
ENTERTAINMENT
Free Parking
ALL RUSSIAN
VOLGA BOATMAN

Whispers in the Wings

BY MURIEL BABCOCK

THE lead for the Civic Repertory Theater's next production at the Music Box, "A Romantic Comedy," was settled yesterday.

Estelle Brody, known as an English actress, although she began her career on the New York stage, is to play the featured woman's part. Miss Broday is a Canadian girl who came to Hollywood about four months ago from London, where she had been acting in British pictures. New Yorkers may remember her for her work in "Little Jesse James," the musical comedy. Her best-known effort on the London stake was in "The Blue Kitten."

Elsie Bartlett Schildkraut, who is in the current Music Box offering, "A Bill of Divorcement," is being awarded a holiday for the run of the next play, it was said last night at the theater. In addition to acting in both of the already presented plays, Miss Bartlett has been devoting most of her days to campaigning for the Repertory movement.

The rumor circulated that Madge Bellamy, picture star, would be in the cast of the new play was denied by the management.

Jannings in Guild Play

The German Guild, producing plays from time to time at the Windsor Square Theater, announces that when Emil Jannings returns to Hollywood—if he does return—he will appear in Gerhart Hauptmann's "Henschel, the Truckman." Jannings's last stage appearance was in a revival of "Faust" given at the Lessing Theater in Berlin eight years ago.

Showman Arrives

About as well known in Los Angeles theaters as many of the stars of the stage he has ballyhooed is Charles R. Baker, advance representative of the German Grand Opera Company coming to the Philharmonic Auditorium on March 10. Baker came to town last week and has been busying himself preparing for the arrival here of this troupe on its first transcontinental tour.

He was last here two years ago with the Chicago Civic Opera, the year before with "Vagabond King" and with Pavlowa in 1922-23. Quite an opera enthusiast, he has an opportunity to hear but three of the seven on the German repertoire. He was present on the occasion of the opening in Washington, D. C., and heard "Die Walkure;" and in Chicago, he managed to hear two performances before starting west. He will fare no better in Los Angeles, he admits, for he leaves for the north on the opening night.

'Criminal Code" in June

The presentation locally of "The Criminal Code," Martin Flavin's drama in its fifth month in New York, seems now to be set now for June. Edward Belasco and Homer Curran have the rights to the play and intend bringing on from the East Arthur Byron, for the character of the warden and Russell Hardie, the boy prisoner.

Artists Starts Popular Run of Colman Vehicle

"Condemned," produced by Samuel Goldwyn and starring Ronald Colman, opened its first local popular engagement at the United Artists' Theater yesterday.

This swiftly moving story, a romance involving the "eternal triangle," takes place in its entirety in the forbidding confines of Devil's Island, the convict settlement in French Guiana, and the picture brings to the screen a new Colman in the guise of a prisoner who has been sent to the island following his conviction for bank robbery.

"Condemned," which was adapted by Sidney Howard from Mrs. Blair Niles's novel, "Condemned to Devil's Island," was directed by Wesley Ruggles. A comedy, a news weekly and other interesting features round out the United Artists program.

Popular Actors Chosen to Head Brilliant Show

"Sez you" and "Sez me" will be masters of ceremonies at the premiere of "Happy Days" in Grandeur film at the Carthay Circle Theater Friday night. Victor McLaglen and Edmund Lowe will officiate jointly in the forecourt of the theater, especially during the microphone ceremonies.

The new Grandeur screen, steel ribbed and bordered, is now in place at the Carthay. The three Grandeur machines also are in position and the riveters and pneumatic-hammer boys have left.

The public announcement that the Carthay Circle will have three performances of "Hapy Days" in Grandeur on Saturday has done much to relieve the pressure on the box office at the theater, it is said. On Saturday there will be a matinee performance, a regular night show and an additional late performance.

'Rah Rah Daze' Scheduled for Mason Theater

Fred Waring and his Pennsylvanians, noted orchestra entertainers, will open at the Mason Theater March 22 in "Rah Rah Daze," new collegiate musical show, with a versatile supporting cast and a chorus of beautiful girls. The premiere date was set by Waring upon his arrival from New York yesterday.

Libretto and score are by Pat Ballard, Tom Waring, and Charles Henderson. Ballard authored several musical productions for the Mask and Wig Club at the University of Pennsylvania.

Noted Voice Scores Heavily

Judith Vosselli and Lawrence Tibbett
In a scene from "Rogue Song," the first starring vehicle of the grand opera celebrity, which is continuing its successful engagement at Grauman's Chinese Theater.

WESTERN FILM OPENS TODAY

Two screen attractions of major interest are offered by Loew's State Theater on its new program starting today.

"The Lone Star Ranger," the Fox Movietone production featuring George O'Brien, Sue Carol, Warren Hymer, Elizabeth Patterson and other favorites, elicits unusual interest because it is the first talking version of a Zane Grey western novel. In the days of silent drama, the name of this author attained a following as important as many of the greatest stars, it is claimed. The voices of his heroes and villains and the bark of their revolvers now add even greater realism.

The other screen attraction brings Laurel and Hardy in "Blotto." This is Hal Roach's first departure from regular two-reel length comedies, the production being twice as long as the usual vehicle presenting this popular comedy team. It is said that the producer remarked upon its completion that this was the best comedy he had ever produced.

Fanchon and Marco will present "Broadway Venuses" on the stage. This includes the twenty prize-winning beauties from New York.

Blanche Sweet Will Appear on Theater Stage

Blanche Sweet will appear on the stage at the Boulevard Theater tonight with the start of her first talking picture, "The Woman Racket," in which she is costarred with Tom Moore.

"The Woman Racket" was written especially for Miss Sweet by Phillip Dunning, author of "Broadway," and deals with New York's racketeers. A cleverly built plot provides her with every opportunity to display the dramatic ability that made her a star in the days of the silent films, it is said.

Frank Mayo Has New Stage Role

FRANK. MAYO

Frank Mayo, who in past years has been one of the idols of stage and screen, has just returned from a long residence abroad, and is appearing on the stage for the first time since his return in "The Nut Farm," the eastern comedy of Hollywood life which is showing at the Vine Street Theater.

Several of the major studios in the film industry are bidding for Mr. Mayo's services, it is said, but the lure of the footlights is too strong for them.

COMEDY TO CLOSE RUN

Victor McLaglen's latest starring picture, "Hot For Paris," closes tonight at the Fox Ritz. Fifi Dorsay, diminutive French actress, supports McLaglen in this drama of Gay Paree. El Bendel adds a note of gayety.

"GRAND PARADE" RELEASED TODAY

Helen Twelvetrees

"The Grand Parade," a Pathe film release, will be the screen featured starting today at the R.-K.-O. Theater. Helen Twelvetrees and Fred Scott are cofeatured in the picture, which deals with the glittering pageantry of old-time minstrelsy.

In the supporting cast are Richard Carle, Spec O'Donnell, Marie Astair, Russell Powell and others. Fred Newmeyer directed. William and Joe Mandel headline the vaudeville show.

PREVIEW AT UPTOWN

A preview of "The Regular," William Fox production featuring Lila Lee and Robert Ames, will take place at the Uptown Theater tonight. Stars and executives of the Fox Studio will be on hand for the preview, which will mark the first screening of the production outside the Fox projection rooms.

ELLIS CLUB WINS FAVOR OF AUDIENCE

Chief Yowlache and Madrigal Singers Contribute to Fine Program

BY ISABEL MORSE JONES

The Ellis Club gave its second concert of the season with the colorful assistance of the Madrigal Octet and Chief Yowlache, baritone. Director J. B. Poulin brought the program to a fine point of perfection at this concert and the large audience which filled the Philharmonic Auditorium last night voiced by enthusiastic applause the opinion that it was one of the most varied and interesting choral concerts of the club's career.

The men of the Ellis Club sing with a fine spirit under the leadership of their respected conductor, Mr. J. B. Poulin, and with the indispensable accompaniments of Mrs. M. Hennion Robinson, they have succeeded in preserving a cherished comradeship and at the same time have developed an organization which ranks high in the annals of male choral singing.

It was a charming and appreciated gesture to have the Madrigal Octet, all of whom are members of the Women's Lyric Club, on the program. The octet has been singing for several years under the tutelage of Mrs. Robinson. The eight well-trained voices blend well and are beginning to take on the quality of one rich voice. They were heard on this program in a group of their own and later in conjunction with the Ellis Club cleverly assisted by Dorothy Robinson and Mrs. Robinson in a four-handed accompaniment.

Chief Yowlache also had a solo group, which was well liked and later he sang capably the baritone solos in Arthur's Foote's "Farewell to Hiawatha," which was programmed in honor of Longfellow's birthday. Arthur Foote's music does not fully realize the majesty of this theme but Yowlache's dignified performance and resonant voice made the most of the opportunity. His full war regalia made him a striking picture against the conventional black garb of imported Americans behind him.

Clarence Brown Film Postponed

Clarence Brown, director of "Anna Christie," which is now playing an extended engagement at the Criterion Theater, has received word from New York that the opening of the Greta Garbo starring vehicle at the Capitol Theater has been postponed for two weeks. The picture was to have commenced its engagement in New York on Friday, but the Metro-Goldwyn-Mayer home office decided to advance the date to March 14.

DARING
to be different . . to be Original . . to forget precedent . . to strike—boldly—at an ideal . . . John Ford will make history with his sensational . . .
"MEN WITHOUT WOMEN"
there is a great strength in this drama—there is the grip of reality . . . a mighty, stirring, powerful . . human appeal—there is the joy of laughter . . the thrill of patriotic fervor . . . what "Journey's End" means to the stage . . . "Men Without Women"—will mean to the talking screen!
CRITERION
MAR. 6

HERALD says—"Far superior to the 'Desert Song.'"—Sixth Week
NEW ** PERRY ASKAM MOON
MAJESTIC THEATRE
Good Seats 50c — $1.00
TONIGHT 8:15
MATS. 2:15 Wed. & Sat.

2nd Big Laugh Week!
The NUT FARM
A HILARIOUS COMEDY BY JOHN C. BROWNELL
EMERSON TREACY ★ SHIRLEY MASON ★ FRANK MAYO ★ GLORIA GREY

FOX PALACE
25c
MARY PICKFORD DOUG FAIRBANKS
together TAMING OF THE SHREW
TODAY and YESTERDAY

BELASCO LAST 3 WEEKS NIGHTS 8:15 MATS. WED. & SAT. 2:15
JOURNEY'S END
The Play That is Sweeping the World.
ENGAGEMENT ENDS SAT. MAR. 15 ● SEATS NOW FOR ALL PERFORMANCES

BILTMORE ~ NOW PLAYING
GONE HOLLYWOOD
A HAYWIRE GAMBOL
A RIOT OF LAUGHTER

19th SEASON
100 IN CAST
MISSION PLAY
At SAN GABRIEL
R. D. MacLEAN AS FRAY JUNIPERO SERRA
EVERY AFTERNOON EXCEPT MONDAY 2:15 — WED AND SAT. EVE. 8:15
PRICES 50c 75c $1.00 $1.50 $2.00

ALL PREMIER SEATS SOLD OUT!
FIRST 4 WEEKS NOW SELLING!
●
OUR OLD SCREEN IS GONE!
LONG LIVE THE NEW! ! ! ! !
●
Today We're Closed!
Tomorrow We Open!
at 8:30 P.M. *rebuilt, reborn,* with a new heart . . . With new eyes, new ears for you!
And How We'll Open!
Hollywood's Blue Book
await the event . . . like anxious parents . . . For *tomorrow we start*
The Revolution!
The New Film Era!
We flash on an expectant world the *ultimate in entertainment achievement;* the biggest advance the screen has ever seen, or heard . . . From
Giant Film...Mammoth Screen...Triple Vision
comes booming the *first perspective effect* . . . the first all *Grandeur Picture.*
●
William Fox presents in
GRANDEUR
HAPPY DAYS
A wonderful Melody romance with a cast of 100 Stars . . . Story and dialogue by Sydney Lanfield and Edwin Burke . . . Staged by Walter Catlett . . . Directed by *Benjamin Stoloff*
bringing brilliantly *happy entertainment* and the whole world, to you,
As Big...As Real...As Round...As Life Itself
It is the *most important occasion* in all the brilliant history of Hollywood "Occasions," it will naturally be the
Most Gala Event Fox West Coast Theatres Ever
arranged . . . If you can't be on the inside *be on the outside* . . . History will be made in *both places!*
A special Studio Midnite Matinee 11:15 P.M. Saturday to care for the many who couldn't get tickets for the Premier—Seats now on sale.
THE STAR SPANGLED PREMIER
FRIDAY EVENING AT 8:30 P.M.
AMONG THE CAST!
Charles Farrell
Janet Gaynor
Victor McLaglen
Edmund Lowe
Warner Baxter
Will Rogers ★ Ann Pennington ★ Marjorie White ★ Richard Keene ★ George MacFarlane ★ El Brendel ★ "Jim" Corbett ★ J. Harold Murray ★ George Olsen and his music.
CARTHAY FOX CIRCLE
AMONG THE CAST!
"Whispering" Jack Smith ★ Frank Richardson ★ Tom Patricola ★ Dixie Lee ★ Sharon Lynn
William Collier
★
Cameras and projection machines of Grandeur Pictures by General Theatre Equipment Co. Sound by Western Electric System.
Seat Sale OR. 1104 . . . . Owl Drug, 6th & Broadway
2:15 and 8:30 P.M. Daily, 50c to $1.00 Mats. . . . 75c to $1.50 Nites

WARNER BROS THEATRES
WARNER BROTHERS HOLLYWOOD
WARNER BROTHERS DOWNTOWN
HOW YOU WILL THRILL AT THE MAGIC VOICE OF THIS GREAT ARTIST!
GEORGE ARLISS
The GREEN GODDESS
ALICE JOYCE, RALPH FORBES, H. B. WARNER
A Warner Bros. VITAPHONE ALL-TALKING PRODUCTION DIRECTED BY ALFRED E. GREEN
POPULAR PRICES
A SINGING TALKING-DANCING DRAMATIC BOMBSHELL INTRODUCING A SPARKLING NEW STAR!
Winnie LIGHTNER
"She Couldn't Say NO!"
CHESTER MORRIS
TULLY MARSHALL — JOHNNY ARTHUR
A Warner Bros. VITAPHONE ALL-TALKING Production
35c
Midnite SHOW SAT. 11:30 SHARP
2 SHOWS NIGHTLY 7 and 9
WARNER BROS FORUM
George Bancroft THE MIGHTY
35c

BURLESQUE AT THE BURBANK THEATER
"THE SHOW OF WONDERS" with EVELYN MYERS
Chorus of 45 Youthful Misses.
General Admission Nites 50c

OLD RAIL ROW GHOST BOBS UP

Transcontinental Freight Division Attacked

Interstate Commerce Quiz Being Held Here

First Hearing on Question Conducted Since 1925

Questions arising from transcontinental freight divisions were attacked again yesterday, after a pause of almost five years, at an Interstate Commerce Commission hearing in the Alexandria with Examiner W. A. Disque of the commission presiding and counsel for a score of railroads present. It is expected that the hearing will continue two or three weeks.

Rail lines operating between the Missouri River and Chicago are seeking an increased share of rates on transcontinental shipments carried over their systems.

Numerous hearings on the subject were held in 1925. On July 1 of that year representatives of the various lines settled the problem themselves by agreeing to increases of between 10 and 15 per cent to the western trunk lines. The case, however, was not dismissed, and the present inquiry was initiated to accumulate data on conditions at this time.

Transcontinental lines involved are the Southern Pacific, Santa Fe, Union Pacific, Denver and Rio Grande, Great Northern, Northern Pacific, Chicago, Burlington and Quincy; Missouri Pacific and the Missouri, Kansas and Texas. Western trunk lines figuring in the case are the Chicago and Northwestern, Chicago, Minneapolis, St. Paul and Omaha; Wabash, Minneapolis and St. Paul; Chicago Milwaukee, St. Paul and Pacific; Chicago and Eastern Illinois; Illinois Central; Chicago, Rock Island and Pacific and the Chicago Rock Island and Gulf.

PAWN SHOP OPERATORS SUMMONED

Police Board Plans Quiz on Charge They Sought to Make Theft Victim Pay

Operators of three pawnbroking establishments in Los Angeles were cited yesterday by the Police Commission to appear Tuesday at 2 p.m. and show cause why their licenses should not be revoked on complaint of Wilbert C. Hamilton of 208 West Eighth street, who charges that they received property stolen from him and refused to give it up unless he gave them what they paid for it.

Hamilton named the Ellis Mercantile Company of 148 South Main street, as receiving a rifle stolen from him and demanding $3 for its return.

He charged that Herdan's loan office, 236 South Main street, refused to return a stolen pump gun unless he paid $15.

Harry's loan office of 240 South Main street, he said, refused to restore a rifle unless he paid $15.

Hamilton said the articles were located by the detective bureau.

The commission decided that if Hamilton's complaint is sustained the attention of the City Prosecutor would be drawn to the practice.

Police Board Members Try Skill Games

The permit of John Dobbert to conduct a game of skill and science at 1501 Front street, which had been held by the Police Commission pending an inspection, was renewed yesterday after a committee composed of Commissioners Wehn, Thorpe and Coe inspected it and found it contains an element of skill.

While the commissioners failed to prove the element of skill by their own efforts, they found experts who could throw balls into the holes in a so-called "horseshoe game," and hence their decision.

After an inspection of the game on the Venice pier, in which darts are thrown at numbers on a spinning wheel, the committee, which had been given power to act, ordered the wheels slowed down and the numbers enlarged, to give patrons an opportunity to win.

Harbor Board Asked to Aid in Land Show

Participation by the Los Angeles Harbor Department in the California Land Show in a fire-proof tent at Washington and Hill streets from March 8 to 23, next, was urged yesterday by Edwin G. Hart, general chairman of the show committee, and Edward R. Bowen, chairman of the city participation committee, who appeared before the Harbor Commission. The commission, at the request of President Allen, referred the request to General Manager Edwards with a view to entering an exhibit.

Hart explained that fifty counties and communities in the State have prepared exhibits and that the Water and Power Department and the Park Commission have agreed to participate.

Film Director Pays Tax Fine

Clarence C. Badger, film director pleaded guilty yesterday before United States District Judge James to a charge of failure to pay the full amount of his income tax for the year 1927. He was fined $1000, the fine being paid. The government charged that Badger's income for that year was $102,672.18, on which the tax should have been $13,410.38, whereas Badger paid $7036.51 in taxes.

ARKANSAS DEPUTIES TAKE PAIR

Man Charged With Old Murder and Fugitive Slayer on Way Back

James Brown, arrested on a twenty-eight-year-old murder charge by Arkansas authorities, and Noah B. Chism, also held for Arkansas authorities, were en route East yesterday with Sheriff Russell of Clarksville, Ark., and two deputies.

Brown, who the officers say, is John Dunn, responsible for the shooting in 1902 of Sheriff Powell of Clarksville in a bank burglary, was arrested in Las Vegas, Nev., last Monday and brought to Los Angeles.

Chism was arrested at the home of a sister in North Hollywood. According to the officers, he escaped from a hospital for the insane in Arkansas last July. Chism was confined to the institution when he was declared insane, following an accusation that he shot and killed a deputy sheriff, the officers stated.

Badges of Merit Will be Given to Girl Scouts

MRS. EDITH W. SWARTS

More than 250 Girl Scouts who have distinguished themselves during the year by unusual service will be presented with badges of merit Saturday evening at the annual court of awards, according to Mrs. Edith W. Swarts, director of the Los Angeles district.

Because of the rapid growth of the organization and of the hundreds of parents and friends who attend the annual event, similar ceremonies have been arranged to be presented in nine districts throughout the city, Mrs. Swarts said.

Mrs. Warren Hooper, assisted by Miss Virginia Fox, will present the merit badges at the Beverly Vista School; Miss L. Adele Wimpfheimer and Miss Mae Hartman will have charge of the ceremonies at the Gardner School auditorium; Mrs. Nellie Rivers and Mrs. G. H. Custin, at the Mt. Vernon Junior High School; Miss Guinivere Peckler and Miss Dorothy Hopkins, at the Arroyo Seco Library; Mrs. Mae Kalb at the Avenue 21 School; Mrs. H. Gilliland and Miss Edith Knapp at the Hoover-street school; Mrs. O. A. Knechne and Mrs. Florence Johnson at the Sixty-first-street school; Mrs. Annie Johnson at the Normandie-avenue school, and Miss Katherine Millerd at the Torrance Elementary School.

COLLEGE TO PRESENT PLAYS

Three one-act plays will be presented tonight at 8 p.m. in the Little Theater at Occidental College. The productions are "Joint Owners in Spain," "Bishop's Candlesticks" and "Brothers in Arms."

SHARP EYES CLASH WITH BULL'S-EYES

Trojan Co-eds' Rifle Squad Scores High in Matches

Dianas of the Range

Standing—Margaret Krans, Elizabeth Davies, Helen Rockwill, Maxine Anderson, Ruth Ruhnka, Vesta Wiley. Kneeling—Lucinda Dumke and Jennella Tyler.

THE marked skill of the University of Southern California co-eds' rifle team is perhaps best evidenced by the average of 97 made last week in matches with four major colleges.

This is the second year of the Trojan rifle squad. Miss Margaret Kraus is manager and Homer Lockwood coaches the co-eds. Miss Elizabeth Davies is captain of the team.

For the week ending March 1, the schedule of matches included Michigan State University, University of Michigan, University of Missouri and the University of Kansas.

Other matches include Phoenix Junior Colleges, University of Nebraska, University of Pennsylvania, Louisiana State University, Keene Normal School, University of California at Berkeley, University of Maryland, University of Vermont, Massachusetts Agricultural College, University of Maine and De Pauw University.

FINANCE LECTURE TONIGHT

The second of seven weekly Thursday-night lectures on "Analysis of Financial Statements" will be given tonight at Bovard Administration Building, University of Southern California, by Dr. Stephen W. Gilman. Topics to be discussed include defining analysis; origin of balance sheet analysis; the business executive as analyzer; the comptroller, the public accountant; four major divisions in analysis.

BOND ISSUE POLL DATE PONDERED

Water Board and Citizen Groups Continue Their Deliberations on Problem

Negotiations toward selecting a date for the special election on the $38,800,000 water bonds continued yesterday between members of the Citizens' Water and Power Committee and a delegation from the Board of Water and Power Commissioners.

The citizens' committee proposed the date of May 20, next, believing that this much time will be necessary to carry on an educational campaign. The board, however, prefers an earlier date, suggesting April 29. This is based on the fact, it is understood, that in the event the bonds fail to gain the necessary two-thirds majority they can be submitted again at the general election November 4. A defeated bond issue cannot be resubmitted until six months have elapsed.

Riding Master Ordered to Jail

Robert Cushman, convicted by a jury on a charge of cruelty to animals for failing to feed and care for the thirty-one horses which were under his care as manager of the Victoria Riding Academy, was sentenced to serve six months in jail by Municipal Judge Bogue yesterday. The sentence is the maximum provided by law.

Humane officers called as witnesses by Deputy City Prosecutor Reynolds testified the animals were half-starved and suffering from sore hoofs and exposure.

PORT DREDGING WILL BE URGED

Engineer Nicholson Told to Go to Washington

He Will Support $2,000,000 Plan on March 25

Five Projects Involved at Los Angeles Harbor

Harbor Engineer Nicholson yesterday was authorized by the Harbor Commission to appear before the Board of Engineers for Rivers and Harbors of the War Department at Washington on March 25 and urge approval of the complete program of dredging at the port as requested of the government several months ago.

The program, involving five projects for the removal of approximately 6,000,000 cubic yards of silt at an estimate of $2,000,000, was approved in a report made by United States District Engineer Lanagan to the War Department.

REPORT MADE

United States Pacific Coast Division Engineer Robins, with headquarters in San Francisco, sent in a report advising against the dredging of the fairway in the outer harbor, involving removal of 2,000,000 cubic yards of silt, and against dredging all the west basin to a depth of thirty-five feet, involving removal of all barriers to shipping in that waterway.

Robins approved the other three projects, which include deepening the entrance to Fish Harbor to twenty-six feet for the large, new type fishing vessels, widening and deepening the channel between Mormon Island and Terminal Island, and widening and deepening the East Basin channel used by the vessels of three large lumber importing concerns.

ANOTHER VIEW

The Harbor Commission contends that the two projects opposed by Robins are the most important of the five. It is held that widening of the fairway in the outer harbor will give vessels a straight course between the end of the breakwater and the inner port main channel entrance, providing more room for them to pass and eliminating danger of collision. Removal of shoals in the West Basin is held necessary if the city is to go ahead with development of that waterway.

Robins's reasons for reporting against the two projects are not known, but it is thought possible he may have in view later use of the silt as a base for the proposed breakwater extension of 12,500 feet, providing that plan is approved by the War Department.

While in Washington, Nicholson again will urge favorable action on the extension of the breakwater as proposed to the War Department several months ago.

RUSSIA TO BE TOPIC

"Russia's Revolt Against Religion" will be discussed by Rabbi Isadore Isaacson tomorrow evening at Temple Israel on Ivar avenue. A musical program under the direction of B. E. Ballard will precede the address.

SEAS BLOCK ISLAND S

Coast Guard Posse Delays Armed In Suspected Smugglers Who Slew B

Rough seas with a heavy ground swell yesterday [illegible] force of eight United States Coast Guardsmen and [illegible] from Los Angeles and Ventura counties from [illegible] Island for an investigation into the mysterious [illegible] the crew of the fishing boat Taiyo and the [illegible] The dead man, Steve Semeranko and his [illegible] Heise, were brought into Avalon on Catalina Island [illegible] the captain of the boat, Tom Lobospoff, who told [illegible] shooting.

The party left Avalon Tuesday evening bound for San Nicholas Island with the announced intention of searching for a supposed band of rum or narcotics smugglers. Coast Guard headquarters in San Pedro last night announced they had received word by radio from the cutter which said that the rough water prevented a landing on the beach. In the meantime an additional Coast Guard cutter, the Algonquin swung at its anchor in Avalon Harbor ready to steam to the lonely island in the event the small landing party met with any resistance from the shore.

According to [illegible] Avalon yesterday [illegible] Taiyo are [illegible] shooting [illegible] that possibly the [illegible] in the death [illegible] fired by the [illegible] flocks. This [illegible] by the story [illegible] Avalon police that [illegible] done the shooting [illegible] however, that [illegible] hunting sheep on the [illegible]

Lobospoff [illegible] meanwhile are held [illegible] police pending [illegible] Coast Guard [illegible] rendezvous.

Mother H Self-Sla

Giacomo [illegible] ted suicide on the [illegible] day he had expected [illegible] to be married, [illegible] 218, according to [illegible] probate yesterday.

Sole heir of the [illegible] mother, [illegible] sides at [illegible] was made [illegible] tator's death.

BULLOCK'S WILSHIRE

L'OPERA COLLEGIENNE—14 CHOICES

l'opera moderne—high heel
l'opera jeune—lower heel

—the "bow" pump that goes everywhere this spring—assured of its absolute smartness; to town in kid, to dinner-dance in crepe—but below is the list of its ways—eventfully priced

navy blue kid *gray kid* *cocoa brown kid*
black patent *black kid* *dark brown kid*
silver kid *gold kid* *parchment kid*
black satin *black crepe* *tintable crepe*
tintable satin *tintable silkray*

THIRD FLOOR

12.50

complete with bow of metal-mesh or cut-steel

Wilshire Boulevard at Westmoreland

Fitzroy 5212

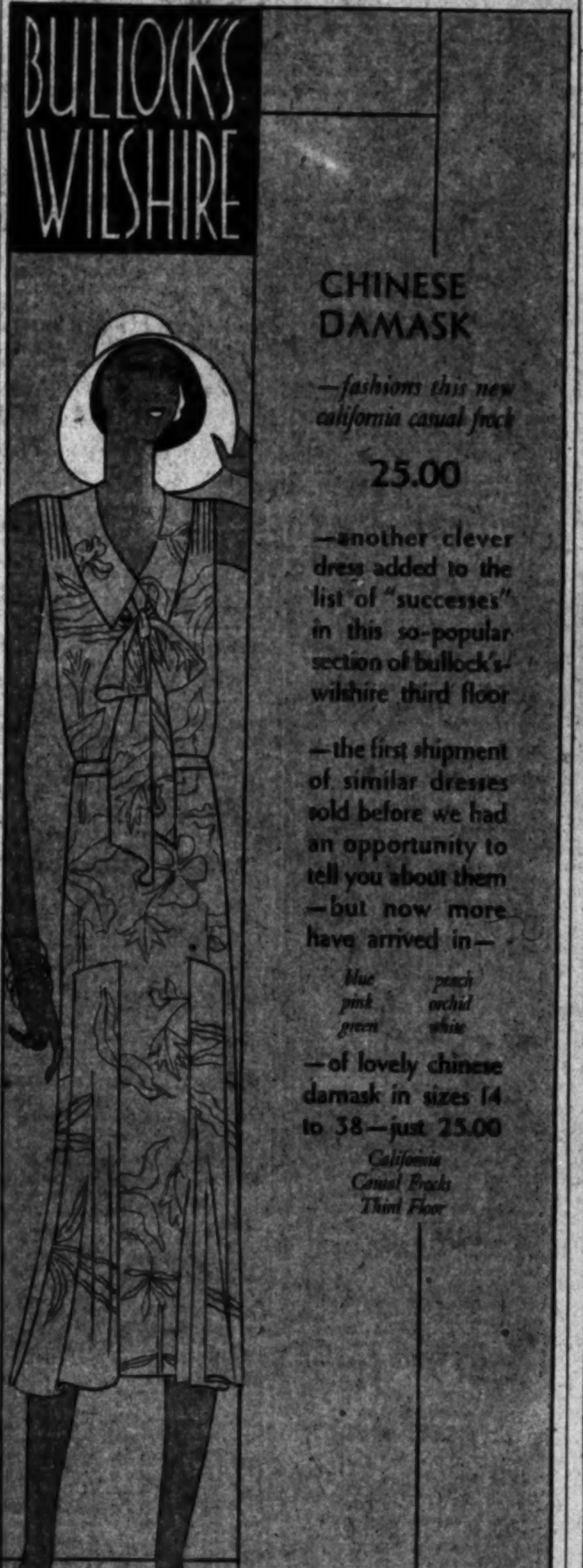
BULLOCK'S WILSHIRE

CHINESE DAMASK

—fashions this new california casual frock

25.00

—another clever dress added to the list of "successes" in this so-popular section of bullock's-wilshire third floor

—the first shipment of similar dresses sold before we had an opportunity to tell you about them—but now more have arrived in—

blue *peach*
pink *orchid*
green *white*

—of lovely chinese damask in sizes 14 to 38—just 25.00

California Casual Frocks Third Floor

"CARNAVAL"—A NEW P

—of colorful silk shantung 39.50

—designed for beauty, cut for [illegible] priced for economy—the [illegible] brings a new gayety to beach [illegible] gine it in rocket-red-black-[illegible] patou-pink-blue; in jade-[illegible] other distinguished combination[illegible] 14 to 38—at bullock's-wilshire, [illegible]

—pyjama sandals (sketched) at [illegible]

orton Smith Adds Another Golf Title to List

INQUISITIVE IKE
DOES A SKELETON KEY FIT A HEAD LOCK? YES OR YES?
DON'T BOTHER ME! I'M BUSY!

SPORTS
Los Angeles Times
THURSDAY MORNING, FEBRUARY 27, 1930. C

SSSSSS!!
SHARKEY-SCOTT SCRAP

HARKEY BATTLES SCOTT TONIGHT IN MIAMI RING

OITER COPS IDA CROWN

Wins Thirteenth Championship

and Harry Cooper Tie for Second

Open Next for Links Pros

[illegible] (Fla.) Feb. 26. (AP)—[illegible] faltering putter, Horton [illegible] Detroit today won his thirteenth golf crown in fifteen months as he captured the title of the $2000 Central Florida open tournament with 139 for the thirty-six holes.

Smith's work with the putter was good during his first nine holes today when he scored a 33, two strokes under par for the Orlando [illegible] course, but the club [illegible] the last nine holes and [illegible] number of short strokes [illegible] on the 36-par division. [illegible] behind him were Mike [illegible], N. Y., and Har- [illegible] Los Angeles, who polled [illegible] to lead Smith by [illegible] today, following his [illegible] was:

[illegible] 442—33
[illegible] 344—37—70—139

[illegible] Indianapolis, [illegible]—141 to follow [illegible] Cooper, while Bob- [illegible] Purchase, N. [illegible] Detroit, [illegible]

[illegible], Jr., Or- [illegible] was low amateur [illegible] Stokes of Den- [illegible] today, giving [illegible] of 165.

[illegible] first money in the [illegible] Turnesa and Light [illegible] $360 each. Mc- [illegible] and Cruickshank [illegible] $112.50 each.

[illegible] scores failed to [illegible] Orlando Country Club [illegible] with the frequency in [illegible] were marked at Tues- [illegible] play at Dubsdread [illegible]

[illegible] caravan departed al- [illegible] by special train [illegible] further gold and [illegible] annual $2500 Florida [illegible] at Belleair Satur- [illegible]. From there, they [illegible] St. Petersburg for that [illegible] open tourney March 4 [illegible] many of them descend [illegible] for the International [illegible] March 9-13.

[illegible] WINS BOUT

[illegible] (Italy) Feb. 26. (AP)—[illegible] of Italy, European [illegible] champion, out- [illegible] boxer. Etienne, [illegible]

LELIVELT MAY LAND SCHULTE

Cub Catcher Promised Local Squad by Wrigley

Transfer Hinges on Return to Form of Hartnett

Cherubs Must Get Backstop if Skiff Holds Out

BY BOB RAY

Good news from Catalina Island was received by Jack Lelivelt, Angel manager, yesterday when William Wrigley, Jr., announced that Catcher John Schulte would join the Seraphs provided Gabby Hartnett's arm returned to form.

JACK LELIVELT

Inasmuch as reports from Avalon indicate that Gabby is heaving the apple with all his old-time vigor, it appears as though the chances for the Angels' obtaining Schulte's services are nothing if not bright.

Acquisition of Schulte would end Lelivelt's worries over his catching department, for John is a pretty sweet receiver as well as a wellder of a potent war club. What with Bill Skiff, the recent purchase from Jersey City, holding out, it meant that Lelivelt would have to start the campaign with only Dallas Warren and Truck Hannah available for backstopping duty. Warren looks like a great young prospect but he lacks the experience to be termed a first-string catcher. Hannah is plenty smart in the ways of baseball, but he has slowed down to a walk and doesn't hit enough anymore to be considered a cog in a pennant-bound baseball machine.

The angel officials are confident that Skiff will eventually sign his contract, but if he should carry out his threat to retire before accepting the terms offered him, the Angels would probably be in a bad way provided Schulte hadn't been promised them.

Lelivelt chased the Seraph batterymen through their third workout at Wrigley Field yesterday with the feature of the practice being the "sympathy" act put on by Ed Baecht and Truck Hannah.

Baecht wrenched an ankle to become the first casualty of the spring training grind. As Ed was limping into the clubhouse for some of Trainer Frankie Jacobs's famous

(Continued on Page 15, Column 1)

John Doeg Upset in Bermuda Match

MAY JOIN ANGEL FORCES

Introducing John Schulte, husky Chicago Cub backstop, who may be sporting a Seraph uniform when the Pacific Coast League race gets under way in April. William Wrigley, Jr., told Joe Patrick, Angel prexy, yesterday that the Cherubs could have an option on Schulte's services provided Gabby Hartnett's arm rounded into shape, which it appears to be doing. The promise of their obtaining Schulte means the Angels won't have to worry about their catching department even if Bill Skiff, the holdout backstop bought from Jersey City, fails to sign his contract.

VETERAN TRIMS CUP CANDIDATE

Plays Fine Net Game With Surprising Results

Santa Monican Unable to Cope With Rival

Barnes, Bell Win Easily in Singles Play

HAMILTON (Bermuda) Feb. 26. (AP)—The defeat of John Doeg of Santa Monica, Cal., one of the best of America's younger tennis stars, by Dean Mathey, Cranford (N. J.) veteran, who only once attained the honor of a first-ten ranking, provided the third round of the Bermuda tennis championships today with one of the biggest upsets in the history of the tournament. Mathey won in straight sets by 6-2, 7-5.

JOHN DOEG

Playing a great game, Mathey started playing up to the net and rushed the California youth off his feet, never giving him a chance to steady his game. Doeg made just one good rally late in the match to carry the second set to deuce. With Mathey leading at 5-4, Doeg broke through the veteran's service to make it 5-all, but dropped his own service to lose the match.

Two young Texans, Bruce Barnes and Berkeley Bell, reached the semifinals by easy victories. Barnes defeated H. Caner of Bermuda, 6-3, 6-2. Bell eliminated Henry R. Guild of Boston, 6-1, 6-4. Herbert L. Bowman of New York became the fourth semifinalist by eliminating Karl Pfaffman, former Harvard star, 6-2, 6-1.

Miss Penelope Anderson of Richmond, Va., the defending titleholder in the women's singles championship, advanced to the final round after a three-set battle with Virginia Rice of Boston. The scores were 6-4, 3-6, 7-5. Edith Sigourney of Boston won the other semifinal match from Mrs. H. H. Guild of Boston, 6-8, 6-1, 6-4.

Mike Reynolds Elected Card Cage Captain

STANFORD UNIVERSITY, Feb. 26.—Kenneth (Mike) Reynolds of Pasadena was elected captain of the 1931 Cardinal basketball squad by his team-mates today. The new leader, who was captain of his freshman cage team, is a guard on the Cardinal five. He is a junior student here. Reynolds has been one of the most consistent players on Coach 3, P. Hunt's squad this year. His work in feeding the ball to the forwards was a big factor in the few victories Stanford achieved during the recent season.

BRUIN GRID CANDIDATES PRACTICING

Coach Spaulding Calls Out Charges for Early Spring Football Training

Coach Bill Spaulding inaugurated spring practice at the University of California at Los Angeles yesterday afternoon with a turnout of approximately forty men. More men are expected to report for today's practice. Some of last fall's regulars are engaged in spring sports and will only be able to work out with the football squad once or twice a week.

BILL SPAULDING

Captain-elect Eddie "King" Solomon was playing baseball yesterday, but he plans to practice at least once a week on the gridiron. Dick Mulhaupt, end; Leonard Wellendorf, end, and Ted Dennis, halfback, are also engaged in other sports, but will report to Spaulding periodically.

Jim Brader, the new line coach at U.C.L.A. from the University of Wisconsin and Harvard, made his Westwood debut yesterday with the Bruin linemen, demonstrating correct line play to a number of men from last year's freshman eleven. He worked with Coach Hugh Mc-

(Continued on Page 15, Column 3)

FRANTIC MOVE TO BOOST GATE

Ballyhoo Going Full Blast to Make Bout Success

Climax in Build-up Comes in Schmeling Rumor

News About Maxie Bungled by "Gigantic" Backers

BY ALAN GOULD

Associated Press Sports Editor

MIAMI (Fla.) Feb. 26. (AP)—With the ballyhoo going full blast, efforts that appeared little short of desperate were put forth today to turn what has looked like a certain financial flop into a profitable success before Jack Sharkey and Phil Scott step into the fight for their fifteen-round heavyweight elimination match tomorrow night.

JACK SHARKEY

The climax in the belated "build-up" was reached by issuance of a somewhat sensational yarn that Max Schmeling, the German clouter, had injured his thumb or his ankle, thereby jeopardizing his ring future, also the contemplated championship "final" this June at New York and increasing the "significance" of the Sharkey-Scott outcome to a point where the winner might claim the world's title.

MAX IS ALL RIGHT

This elaborate reasoning sounded all very well until an Associated Press dispatch from Berlin disclosed that Schmeling was in perfect health, good fighting condition and enjoying himself at the winter sports. This news reached the center of fight preparations with a dull, reverberating thud, just as the respective managers of Scott and Sharkey were preparing elaborate statements to claim the championship for tomorrow's winner.

The handling of the spurious bad news about Der Maxie was marked by mystery and some bungling. The first statement, saying Schmeling had broken his thumb three weeks ago, was issued on the authority of Frank J. Bruen, general manager of Madison Square Garden, but later he denied knowledge of the reputed cablegram from Germany. At about the same time, however, the Miami Daily News from a "trustworthy source," reported it had been

(Continued on Page 15, Column 4)

CUBS HURT IN COLLISION

Schulte and Lautenbacher Tangle in Chasing Fly Ball; Former Has Eye Stitched

AVALON (Catalina Island) Feb. 26. (Exclusive)—Something closely resembling baseball was attempted in the Cub camp today. It is a bit early for competition and men for all the positions are scarce, but a team from the revenue cutter Algonquin appeared on the island with a challenge, which resulted in three innings of battling.

The major leaguers, with Root and Hartnett as the battery, walloped the sailors, who were lent the services of Malone and Schalk. The decision was rendered by 11 to 5 or about that.

"GABBY" HARTNETT.

Asking Malone to hurl for the sailors wasn't doing the big fellow a favor by any means. In the first place, Pat was slightly handicapped by a rubber shirt which is part of the daily equipment. In the second place, he didn't do anything more fancy than ordinary throwing.

Three casualties came out of the tilt. Lautenbacher, the lengthy hurler, went after a pop fly which Catcher Schulte desired to catch. Despite yells from their mates they kept going until they bumped. Lautenbacher crashed Schulte over the left eye and the latter was carried off to the hospital to have a large gash stitched together. Lautenbacher, who had no business trying to get the ball, escaped with nothing worse than a bloody nose. Hal Carlson turned an ankle while rounding first base, but he decided not to quit work. The other incident involved the famous Gabby Hartnet, whose arm appears to have done an unmistakable comeback. Gabby was fooling around first base while the pitchers were having a drill on fielding bunts and a thrown ball cracked him on the wrist. He did a lot of growling for a minute or so, and then forgot about it.

The regulars of the championship outfit do not appear on the island until Friday noon, but McCarthy already has outlined a program for them. When they step off the steamer under the chaperonage of Dan Cahill they will be informed that there is work just around the counter. They will put on their uniforms that same afternoon, most of which will be devoted to batting practice.

FRANKIE CAMPBELL TO BOX NATIE BROWN

OAKLAND, Feb. 26. (AP)—Frankie Campbell, San Francisco heavyweight, and Natie Brown of Los Angeles, were signed today by Promoter Louis Parente for the ten-round main bout March 5. Campbell will be making his first appearance in this section for some time, although he has been winning regularly in Southern California rings during a "comeback."

SIMKINS TO UNDERGO KNIFE

STANFORD UNIVERSITY, Feb. 26. (AP)—In the hope of regaining full use of his knee, which was wrenched last fall, Bill Simkins, fullback on the Stanford varsity football squad last year, will undergo an operation in Los Angeles tomorrow, Dr. E. P. Roth, athletic medical adviser, disclosed here today.

CHISOX TRY TO FORGET SHIRES

The Great Arthur Arrives in San Antonio But Shuns Bosses' Office; Walter Berger Stars in Boston Braves Batting Workout; Morris Signs Contract

BY EDWARD BURNS

SAN ANTONIO (Tex.) Feb. 26. (Exclusive)—A sincere effort has been made in the White Sox camp to forget about the Great Shires until such time as he dons a Sox uniform and sets forth on his 1930 baseball labors. But what is one to do when the young man is reported right here in town, but incog.

"THE GREAT" SHIRES.

C. Arthur took the eight-column headlines away from the Sharkey-Scott tableau in the San Antonio newspapers today and otherwise caused great excitement when it became known that he spent last night here en route to Harlingen, Tex., where he was the guest of honor at a banquet tonight.

Shires shunned the White Sox headquarters at the Gunter Hotel here and is reported to have spent twelve hours in town the guest of his brother Len, a resident of San Antonio.

Brother Len wasn't so elusive, however. He admitted that Art had been here and had not communicated with anyone connected with the Sox. He said further:

"Art has made clear his stand with the White Sox over a contract and he hasn't any cause to further discuss the matter."

HARLINGEN (Tex.) Feb. 26. (Exclusive)—Art Shires hit town this afternoon amid plaudits of the citizenry and headed a parade

(Continued on Page 14, Column 7)

JOE POWERS ADVANCES IN HANDBALL TOURNEY

ST. LOUIS, Feb. 26. (AP)—Alfred Banuet of San Francisco, defending title-holder in the National A.A.U. handball singles, had little trouble in disposing of Ben Markwell of Kansas City in a third-round match here tonight, 21-13 and 21-9.

Sam Atcheson of Memphis and I. N. Kessler of St. Louis staged the feature match, which the Tennesseean won, 19-21, 21-12 and 21-1.

Other singles results included:

Joe Bathe, Detroit, won on default from Walter Kammann, St. Louis.

Joe Powers, Los Angeles, defeated Robert Larmore, St. Louis, 21-6 and 21-4.

Jack Srenco, Detroit, defeated Woodman Paynter, San Francisco, 21-11 and 21-12.

Albert Nobelman, Baltimore, defeated Robert Weiller, St. Louis, 21-9 and 21-3.

Sam Berro, Cleveland, defeated Sam Rich, St. Louis, 21-7 and 21-5.

George Nelson, Baltimore, defeated Jack Broder, Chicago, 21-6 and 21-12.

Two teams reached the third round today, one of them without playing a game, in the doubles. Robert Lehr and Simon Wolff of St. Louis advanced to the second round when the Denver team of Frey and Walter failed to appear and went into the third round when Nate Ginsberg and George Guam of Minneapolis dropped out.

Mike Cunningham and C. R. Weiller of St. Louis were the other team to reach the third round. Milton Strauss and Marshall Lehr of St. Louis forfeited to them in the first round, and in the second round they won from Ed Rawlins and C. Triplett of Kansas City, 16-21, 21-11, 21-12.

Other results, all in the first round of the doubles:

Jack Srenco and H. Dworman, Detroit, defeated Lester Gregg and Bernie Markwell, Kansas City, 21-13, 21-13. Alfred Banuet and W. Woodman Paynter, San Francisco, defeated Ben Jacobs and Joe Brodar, Chicago, 19-21, 21-12, 21-7. Willis Kamman and Lawrence Rothenberg, Detroit, defeated A. R. Henke and Ben Knight, Kansas City, 21-8, 21-11. Milton Smith and Robert M. Larmore, St. Louis, forfeited to Dr. William Seritella and Morris McCarthy, Chicago.

LOU DARO INVADES BAY CITY

SAN FRANCISCO, Feb. 26. (AP)—Lou Daro, Los Angeles wrestling promoter, has been granted a permit to put on wrestling in San Francisco and is expected to have his first show here next month. Daro has made a big financial success of wrestling in the south. He has leased Dreamland Auditorium for his programs.

Comfortable
om the very first time you wear them!

The Bracken $10

[illegible] to Spalding's 40 years of building com[illegible] into athletic shoes, the Bracken needs no [illegible] in. It fits snugly at the heel, supports the [illegible] and has ample toe room. Specially tanned to [illegible] out soft even after repeated wettings. Non-slip [illegible] rubber sole, ideal for all country wear. A [illegible] smart shoe—a whale of a value at $10.
Other Spalding Golf Shoes to $15.

[illegible] Golf Balls ("seconds") equal to the "firsts" of many brands. 50¢ each.

Spalding Neckties in the latest patterns and colors. $1.50 to $3.00

A. G. Spalding & Bros.
716 South Hill Street

Three good reasons for attending the Auto Show

The three most highly perfected motor cars in the world today will be found in the Don Lee show display . . .

CADILLAC V-8
LA SALLE V-8
CADILLAC V-16

Limited space at the Auto Show has prompted a special display in our showrooms of additional Cadillac V-16 models.

We urge you to visit both displays!

Take a V-16 Demonstration

EVENINGS UNTIL 9
DON LEE
SEVENTH AT BIXEL

California Distributor Cadillac & La Salle Motor Cars

Rancho Practically Cinches Team Golf Title in Group Six of Interclub Sche

VON ELM LEADS POWERFUL CREW

Leaders Score Shutout Win Over Hollywood Club

San Gabriel, Los Angeles Add to Group Leads

Flintridge Misses Chance to Overtake Rivals

Almost certain clinching of the Group 6 title by Rancho, an increased lead in Group 7, by Los Angeles; and a bigger margin on first place in Group 2 by San Gabriel, were the net results of the play in the interclub team matches yesterday.

Rancho's powerful eighteen-man squad, headed by George Von Elm, humbled Hollywood, 9 to 0, and ran its total up to 40 points to date. California nosing out Brentwood, 5 to 4, remained the closest competitor, with 21 digits.

Flintridge, trailing by 4 points in the standings, took on the Los Angeles Country Club quite hopefully, but could win only 2 points, while losing 6, and now trails 36-29 in the standings.

San Gabriel smashed through Bel-Air for an 8-1 victory, and added 2 points to its lead in Group 2, as Midwick was winning from Lakeside, 6-3. San Gabriel now leads Freddy Morrison's entrants, 28 to 25, with Lakeside 3 points farther back.

Wilshire's first team of Howard Hughes and Norman MacBeth lost to H. Westbrook and H. Barnaby of Annandale, but the other eight teams won, and Wilshire moved up from last place in the division standings, to top Annandale by 5 points.

Yesterday's results:

RANCHO, 9; HOLLYWOOD, 0.

George Von Elm and Harry Atwater (R.) defeated Capt. Bullock-Webster and Stanley Hughes (H.) 1 up.

Leon Kellar and George Lance (R.) defeated Dan Wray and C. A. Simpson (H.) 5 and 4.

Gibson Dunlap and Milo Marchetti (R.) defeated A. Wiese and C. A. Herbert (H.) 8 and 7.

Johnny De Paolo and B. K. Bachelder (R.) defeated D. M. Kaufman and F. E. Bultz (H.) 5 and 4.

Les Pendergast and Capt. W. W. Beckwith (R.) defeated George A. Tozer and Dr. J. F. Anson (H.) 5 and 4.

Phil Carter and Norman Allen (R.) defeated A. H. Moore and Louis Felsenthal (H.) 6 and 5.

Paul Jones and Dr. Rankin (R.) defeated E. L. Stevens and R. H. Rhodes (H.) 5 and 4.

R. K. Manhart and Cliff Turner (R.) defeated Art Perry and Matt Corwin (H.) 1 up.

Harry Robbins and B. J. Clark (R.) defeated Harry Baker and Leo Haughawout (H.) 4 and 3.

CALIFORNIA, 5; BRENTWOOD, 4.

Fay Coleman and Guy Hansen (C.) defeated Chuck Ward and Hugh Gaines (B.) 5 and 4.

Lester Coleman and D. O'Keefe (C.) defeated J. Perrin and George Harmon (B.) 3 and 2.

Cliff Buck and Claud Marshall (C.) lost to J. A. Ross and H. W. Kirby (B.) 6 and 5.

Nick Schaefer and E. J. Parker (C.) defeated Clarence Runkle and Dick Young (B.) 5 and 4.

H. S. Walton and Dr. Wallace Dodge (C.) defeated W. L. Beckley and E. E. Platt (B.) 4 and 3.

J. H. Feldman and Jack Douglass (C.) defeated Lee Mann and J. Martin (B.) 1 up, 21 holes.

C. R. Cheney and C. S. Estes (C.) lost to Fred Lyons and C. W. Hall (B.) 2 and 1.

F. R. Hurst and F. C. Charles (C.) lost to W. H. Morgan and C. S. Dickinson (B.) 1 up.

F. N. Blade and F. W. Converse (C.) lost to Harry Gleck and J. W. Mesk, 1 up, 19 holes.

LOS ANGELES, 6; FLINTRIDGE, 2.

Harlow Hurley and J. M. Arnell (L.A.) defeated Ralph Reynolds and E. B. Yoakum (F.) 2 and 1.

A. W. Wallace and W. R. Tavener (F.) defeated William L. Karnes and E. H. Beaver (L.A.) 3 and 2.

George M. Lewis and E. K. Brown (L.A.) defeated J. Hageman and Standish L. Mitchell (F.) 3 and 2.

C. H. Palmer, Jr., and F. R. Babcock (L.A.) defeated Maurice E. McLoughlin and L. Cadin (F.) 5 and 4.

E. J. Cutting and J. W. Roberts (L.A.) defeated Frank Richardson and Kennedy Hamill (F.) 4 and 3.

Frank W. Clark and C. E. Smeeth (L.A.) defeated Paul Reynolds and H. S. Robbins (F.) 3 and 2.

Eric Winston and Nate Mears (F.) defeated Frank Tatum and Fred LeBland, Jr., 1 up.

W. Salisbury and Dr. R. G. Lockwood (F.) defeated J. H. Braley and Francis Moulton (L.A.) 3 and 2.

Chester S. Lyday and C. R. Jamison (L.A.) defeated J. Fred Bernet and Jack Frost (F.) 3 and 2.

MIDWICK, 6; LAKESIDE, 3.

R. E. Hunter and G. P. Toms (M.) defeated R. Beckman and R. Hamm (L.) 2 and 1.

J. L. Bequette and A. W. Brand (M.) defeated R. T. Clark and G. Luxford (L.) 3 and 1.

H. B. Perrin and W. B. Tate (M.) defeated D. Marshall and D. Bennett (L.) 8 and 7.

L. G. Prenely and F. Borsage (L.) defeated J. F. Rhodes and Alex McDonald (M.) 1 up.

C. R. Erdman and S. M. Hunter (M.) defeated H. K. Patterson and Ed Kennerly (L.) 5 and 3.

A. B. Young and C. O. Lathrop (M.) defeated E. S. Brown and L. M. Thomas (L.) 5 and 4.

H. Gordon and G. Olsen (L.) defeated R. W. Fairbanks and L. M. Boisot (M.) 4 and 3.

R. H. Hinckley and C. P. Black (M.) defeated Ray Barnes and W. Lohman (L.) 1 up.

E. A. Edwards and S. B. Loughton (L.) defeated J. B. Motherhead and E. W. Fullerton (M.) 3 and 2.

SAN GABRIEL, 8; BEL-AIR, 1.

Weller Noble and Phil Gough (S.G.) defeated E. J. Borde and G. M. Helstein (B.A.) 1 up.

Dick Radanovich and R. D. Schmertz (S.G.) lost to E. P. Berker and Frank Dore (B.A.) 2 and 1.

Red Hauser and Sam Dalzell (S.G.) defeated F. C. Porter and Dr. C. G. Hartley (B.A.) 3 and 2.

Arnold Stats and Tex Schramm (S.G.) defeated Ray Thomas and Frank Bell (B.A.) 7 and 6.

J. C. McDonald and C. M. Kellogg (S.G.) defeated Dr. A. MacTeish and E. C. Potter (B.A.) 5 and 4.

G. E. Arbogast and E. A. McMillan (S.G.) defeated C. H. Johnstone and R. L. Eldridge (B.A.) 2 up.

Dr. L. W. Ellis and R. S. Fitzgerald (S.G.) defeated C. P. Corfman and A. D. Shaw (B.A.) 2 and 1.

A. E. Muller and C. W. Cook (S.G.) defeated F. M. Bennett and Al Wallace (B.A.) 6 and 5.

C. H. Peter and Frank Olson (S.G.) defeated S. Burnap and J. E. Penn (B.A.) 4 and 2.

WILSHIRE, 8; ANNANDALE, 1.

Howard Hughes and Norman Macbeth (W.) lost to H. Westbrook and H. Barnaby (A.) 2 and 1.

Ben Burton and R. Rowe (W.) defeated J. Hamilton and F. Rendell (A.) 4 and 3.

Frank Elliott and Ward Blackburn (W.) defeated J. Doran and G. Johnstone (A.) 5 and 4.

G. Babin and J. Kelly (W.) defeated L. Lincoln and J. O'Neil (W.) 2 up.

F. Harris and G. Lockwood (W.) defeated C. Cooney and J. Stehman (A.) 4 and 3.

F. B. Griffin and C. Albright (W.) defeated C. Clinedenst and W. Lilsbead (A.) 3 and 2.

J. Corbett and W. Allen (W.) defeated C. Croft and J. Wills (A.) 5 and 4.

A. L. Meier and A. H. Patterson (W.) defeated W. Woodward and F. Barnady (A.) 5 and 4.

N. O. Butler and W. Rowe (W.) won by default.

LONG BEACH NINE TRIPS SAN PEDRO

The Long Beach baseball team won their initial game of the season from the San Pedro nine, 11 to 1, in a game staged on the Jackrabbits' diamond yesterday. Coach Manuel Laraneta was trying out all of his prospective pitchers, which accounts for the overwhelming score.

	R.	H.	E.
Long Beach	11	16	1
San Pedro	1	9	2

Batteries—Hills, Hodges and Ferrell; McIntyre, Hanson, Deonach and Agnew, Wilson.

Two Types in Golf Hitter

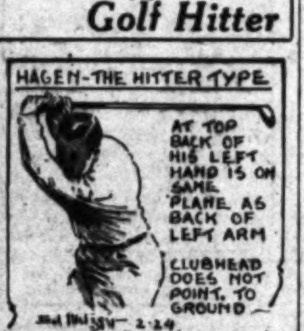
HAGEN-THE HITTER TYPE
AT TOP BACK OF HIS LEFT HAND IS ON SAME PLANE AS BACK OF LEFT ARM
CLUBHEAD DOES NOT POINT TO GROUND
Sol Metzger 2-24

BY SOL METZGER

The way to better golf concerns itself rarely with detail. Neither is great strength for hitting a requisite. Distance with accuracy comes only by swinging the clubhead through ahead. But some do gain results by sheer hitting power. Hagen, who introduced the hit, is striking proof.

Such a type can be picked out by the position of the hands and clubhead at the top of the swing. Their clubheads do not point straight down at the ground. And were they to glance back at their clubhead here they would not see the hitting surface, but only the top of same, bearing the maker's signature.

The hitter's hands differ, too, in their position at the top from those of the swinger. The back of the left does not parallel the direction line. Instead, it is in the same plane as the back of the left arm. Such a position at the top is evidence that the player intends to hit. As we are now describing the swinging type we are not concerned with the hitter. Vardon is a swinger.

Putting is half the game. Good putters score low. Sol Metzger has prepared an illustrated leaflet on "The Art of Putting" which he will gladly send any reader free of charge. Address Sol Metzger, in care of The Times, and inclose self-addressed, stamped envelope.

(Copyright, 1930, by Publishers' Syndicate)

Trapshooters Will Compete Here in Meet

A number of the greatest shots in the world will start competition today in the Los Angeles Gun Club's registered tournament. The event will last through Sunday.

Among the competitors are Frank Troeh, Portland; Mark Arie, Champaign, Ill., and Sam Sharman, Salt Lake City, all of whom were members of the Olympic team which won the world's title. Troeh won the Southern California championship here last July. Last year he broke 8804 out of 9100 targets for the remarkable average of .9674.

Mrs. C. M. Buchanan, who broke 95x100, to win the Colorado women's championship, is here from Denver for the event. The complete list of visitors is as follows:

Mr. and Mrs. Carl Lamprecht, Cardington, O.; Mr. and Mrs. C. F. Tayler, Eagle River, Wis.; Mr. and Mrs. Otto Schulz, Sheridan, Mont.; Mr. and Mrs. Joe Latimer; Mr. and Mrs. F. J. Mieka, Hibbing, Minn.; Mr. and Mrs. Dr. A. T. Meniamith, Fort Lupton, Colo.; Mr. and Mrs. W. G. Lewis, Estes Park, Colo.; Mr. and Mrs. Charles Gunning, Longmont, Colo.; Mr. and Mrs. Max Welch, Laramie, Wyo.; Mr. and Mrs. John Meyer, Laramie, Wyo.; Mr. and Mrs. George Peter, Phoenix, Ariz.; Mr. and Mrs. Sam Sharman, Salt Lake City; Mr. and Mrs. Carl Nelson, Green River, Wyo.; Mr. and Mrs. Hal Kutino, Laramie, Wyo.; Mr. and Mrs. F. A. Bocock, Massillon, O.; Jim Smith, Portland, Or.; A. J. Baum, Milwaukee; Frank M. Troeh, Portland; Mark Arie, Champaign, Ill.; Pete Annan, Chicago; Jim Seavey, Portland, Or.; Ray Bain, Klamath Falls, Or.; Ralph Pitchford, Green River, Wyo.; Dr. J. R. Bradfield, Monterey; Dr. E. S. Clough, Seattle; Dave Peter, Phoenix; R. W. Ewalt, Youngstown, O.; Addison Thompson, Beaver Falls, Penn.; J. L. McKeen, Lewiston, Mont.; W. H. Green, Two Rivers, Wis.; A. G. Seisjes, La Crosse, Wis.; Joe Vincent, Salt Lake City; H. E. Mills, Salt Lake City; O. N. Ford, Del Monte; Hans Hanson, Cheyenne, Wyo.; G. L. Becker, Ogden, Utah; Harry C. James, Denver.

ANNOUNCE DRAWINGS FOR SOCCER PLAY

Soccer drawings for Sunday's California Cup play-off games at Loyola Field were announced last night by Bill Simpson, president of the City Soccer League. In the 1 o'clock opening game the L.A.A.C. Mercuries will meet the Victoria club of the Southern California League while in the second game the Hollywood Sheiks meet the Germania eleven, another strong Southern California loop club.

These four teams are the local finalists in the State cup elimination series and Sunday's winners will go to San Francisco to meet northern clubs for the California championship. Two teams from Southern California, San Francisco, Oakland and Sacramento engage in the northern series. Opening San Francisco games will be played March 8.

TROJANS TAKE CLOSE DIAMOND TILT, 1-0

Overcoming a handicap of five errors, two Trojan pitchers yesterday afternoon limited the Crowley All-Stars to one lone hit, and gave the S.C. nine its third straight practice victory by a 1-to-0 score.

Gooch and Willingham hurled for the victors, and the lone hit was gained by Birtch, a pinch-hitter in the ninth, who singled off Willingham. The lone run was scored in the third frame when Pursell singled, took second on a sacrifice, and scored on Mohler's single down the third base line. The score:

All-Stars	0	1	0
Trojans	1	4	5

Osper, LeRoy and King; Kooch, Willingham and Ward.

SOUTHLAND FENCERS IN TITLE CONTESTS

Southland fencing stars will be much in evidence again tomorrow night when the Southern California open championship saber tournament is held at the Hollywood Athletic Club. This event will draw the finest swordsmen in the Southland, who will be trying for the gold, silver and bronze medals which will be given out under direction of the Amateur Fencers' League of America. Among the excellent swordsmen who will be entered are Ralph B. Faulkner of Hollywood, representing the L.A.A.C., Ted Linkmeyer of U.S.C., and Herman Berls, G. Cathcart and Harold Feraud of the L. A. A. C.

OXY TEAM IN FINAL WORKOUT

Tiger Runners Ready for Four-Cornered Trackfest Saturday

Occidental trackmen held their last hard workout yesterday in pointing for the initial conference trackfest next Saturday with Redlands, Santa Barbara and La Verne, which will take place on the Oxy oval. Coach Joe Pipal will put his proteges through light, tapering-off work this afternoon and tomorrow.

Freddie Appleton, diminutive Tiger captain, will run the 100-yard dash and the quarter-mile instead of the 880, according to the Bengal mentor. Appleton ought to breast the tape near 50s. in the 440-yard dash if he is pushed much. Pipal has made another change in his plans by deciding to enter Rud Crawford in the half-mile and mile runs instead of the two-mile grind. Crawford is a second Goodheart, and has already stepped the mile in 4m. 33s. this season to defeat the pride of the L.A.A.C. distance men.

A new college record for Occidental may be hung up by Ernie Jensen in the pole vault if the weather conditions permit. The present mark is 13ft. 2in. and Jensen has narrowly missed 13ft. 4in. in practice. Against the L.A.A.C. he cleared that height, only to brush the bar off coming down.

Harold Webb, who has been laid up with several bad muscles, may be able to enter the shot put Saturday for his shoulder muscles are loosening up well, but his legs are still tied up so that it will be impossible for him to run the hurdles. Webb tossed the shot out 44ft. in the Mercury Club meet two weeks ago, and defeated his team-mate, Wendall Smith, by a foot.

Zacaweista in Turf Triumph

AGUA CALIENTE (Mex.) Feb. 26. Zacaweista, good sprinter from the Three D stable, made his first start here a winning one this afternoon when he came home in front in the Los Viejas, featured number of the program.

Zacaweista followed the early pace set by Crofton to the stretch turn, where he challenged and went on to win by a length in handy style. Crofton just lasted against the challenge of Golden Prince to hold the place, while the latter got the show.

Dowagiac and Naishapur, two other candidates for the Agua Caliente Handicap, were out for a workout in this race. Neither was dangerous at any time. The six furlongs was run in 1:11 2-5.

Golden Prince again was the victim of bad racing luck. He was shut off on the first turn and Jockey Frank Coltiletti took to the outside on the turn for home in the hope of getting free running, but his mount could not quite get up.

Jockey Willie Moran was tossed to the track in the first race, right in the midst of a band of flying horses, but suffered only bruises.

RESULTS

First race, five and one-half furlongs—[illegible] Bea (Cleverley,) won; Follow Me (Redding,) second; Pancold (May,) third. Time, 1:07 4-5.

Second race, one and one-sixteenth miles—Money's Worth (Redding,) won; Spanish Lay (Cleverley,) second; War Salam (May,) third. Time, 1:47 2-5.

Third race, four furlongs—Sun Thorn (Coltiletti,) won; My Shot (Teasdale,) second; Garlic (Allen,) third. Time, :47 4-5.

Fourth race, seven furlongs—George Green (C. Allen,) won; Raymond Dale (May,) second; Conciliation (McHugh,) third. Time, 1:26.

Fifth race, six furlongs — Zacaweista (May,) won; Crofton (Schutte,) second; Golden Prince (Coltiletti,) third. Time, 1:11 2-5.

Sixth race, one mile—Volt Meter (Cleverley,) won; Oborie (May,) second; Chief's Mountaineer (Bertchey,) third. Time, 1:40 1-5.

Seventh race, one and one-eighth miles—Inca (Depeso,) won; Torch (Romano,) second; Little Captain (Schutte,) third. Time, 1:52 1-5. New track record.

BRUIN NINE DEFEATS NATIONAL BALL CLUB

The baseball team of the University of California at Los Angeles gained a 7-to-6 victory over the National Baseball School nine yesterday afternoon on the Westwood diamond in a six-inning game. Les Ward, pitcher, who allowed not a single hit in the four innings he pitched, won his own game with a Texas leaguer single over shortstop that scored Capt. Jimmy Leyh. Bill Gilbert, outfielder, and Ted Dennis, first baseman, for the Bruin team both batted out home runs in the game, and Fitzgerald, third sacker for U.C.L.A., knocked out a triple.

SCORE BY INNINGS

Nationals	3	2	0	0	1	0	—6
Base hits	4	1	0	0	0	0	—5
Bruins	2	0	3	0	1	1	—7
Base hits	2	1	3	1	2	2	—11

Batteries—Nationals: Roamer and Reindahl. Bruins: Solomon, Ward and Marion.

U.C.L.A. TENNIS STARS GIVE EXHIBITION SHOW

Tennis stars of the University of California at Los Angeles will compete in exhibition tennis matches Sunday afternoon starting at 2 o'clock on the courts of the new Country Club in Beverly Hills, at the request of the City of Beverly Hills. Six players from the Westwood University have been secured as players in the exhibitions so far.

The Bruin netters competing Sunday are Leonard Dworkin, captain of the varsity tennis squad; Elbert Lewis, Los Angeles municipal open tennis champion; Cliff Robbins, captain of the 1929 freshman squad; Orville Scholtz, Bob Struble, and Frank Westmith, who played on last year's racket team.

ROOTING SECTIONS FOR HOCKEY PLAY

The entire rooting sections of the Shell Oil and Van Fleet-Durkee ice-hockey teams are expected to be present at the Palais de Glace rink tonight to lend vocal and moral support to the sextets in their "home-stretch drive" in the Southern California Senior League. Only a few games remain to be played before the championship play-off March 10 and Hector Proulx's Station Men are anxious to make a showing tonight against Ernie Miller and his Oilers, who have won the right to compete in the titular series.

RABBIT PUNCHES

By PAUL LOWRY

THE TRACK SITUATION

MR. BUD SPENCER, the former Stanford captain and 440 demon, is qualifying in first-class fashion this spring as Dink Templeton's chief wailer.

In writing pieces for the papers Mr. Spencer is rapidly becoming a past master at the art of building up the other fellow's team while tearing down that of his heart.

However, after recalling the rather continuous success Mr. Templeton's track-and-field teams have had the past few years there seems to be really no reason for joining in the chorus of Mr. Spencer's refrain.

DINK TEMPLETON
BUD SPENCER

It appears that Stanford is not as well fortified in the 880, mile and pole vault this year as either Mr. Spencer or Mr. Templeton would prefer to see their alma mater.

In one breath they are ready to concede next Saturday's dual meet to the L.A.A.C., but in the next they indicate the local clubmen will not repeat their stirring triumph of 1927.

Mr. Templeton, who is still known as the kid coach on the Stanford campus, has a great way of digging into his trick bag and coming up with dark horses at the psychological moment.

He has done this so often to Southern California track teams that not since 1926—the year of the famous Shawhan squabble—have the Trojans been able to capture a dual meet from the sons of the Stanford Red.

And in Mr. Spencer's report of the deplorable state of affairs in certain events at Stanford this year methinks there is the nod of the coming surprise.

⁂

MIAMI BALLYHOO

THE least you can say for Jimmy Johnston, the manager of Phil Scott (the fainter) and sometimes referred to as the "Boy Bandit," is that he is holding up his end of the ballyhoo for the Sharkey-Scott fight this week.

He dragged in the perfectly silly point of having himself consulted in case Phil fainted before the referee could stop the bout.

The "Boy Bandit" even went to the commission about it and got himself cordially disliked in the ensuing argument.

But he got publicity, and all the newspapers seem to have been very consistent in reporting Mr. Johnston's bucolic activities.

However, it appears that each year something extra in the way of ballyhoo is necessary to put over the annual heavyweight spectacle in Florida.

Last year the boys had an alleged gunman fire a couple of shots through the bedroom door of Mr. Jack Dempsey, who was then acting promoter for Madison Square Garden.

This was a national broadcast story—the terrible attempt on Mr. Dempsey's life—but in due course of time it became apparent that the boys had fallen hard for the subterfuge.

Thereafter, the story was sheepishly referred to by the Florida papers—if at all.

⁂

ON THE GRIDDLE

ALTHOUGH there has been some talk from time to time of an Ace Hudkins-Frankie Campbell bout nothing definite seems to materialize.

Hudkins breezed home the other day from New York, where he was beaten by Maxey Rosenbloom, and his manager, Mr. Tom Kennedy, immediately got him lined up for a Pete Latzo bout in Chicago March 14.

Mr. Kennedy permitted himself to be quizzed on a Campbell scrap, and said it was perfectly okeh, but that the Wildcat would want 35 per cent of the gate receipts for his end.

This naturally would leave Campbell on the short end of the cut, and meet with the disdain of his managers, the Messrs. Cal Working and Tom Maloney.

However, the Hudkins argument is that he has long been a hot favorite in Los Angeles, and that Campbell's bid for notoriety has been very short-lived.

Hudkins has met the toughest fighters in the business. Campbell's record is full of soft ones. The Wildcat therefore wins the argument hands down.

Venice Wrecks Harvard Team

Although outscored 72-41, Coach "Feet" Walker's Harvard Military track-and-field squad made a very creditable showing yesterday against the Venice High on the Gondoliers' oval. Valley of Harvard won the mile in the fast time of 4m. 43 1-5s. Louis Marquis broke two Harvard school records by heaving the discus 122ft. 10 3-4in., and by jumping 5ft. 8½in. in the high jump. The old marks were 120ft. in the platter event and 5ft. 8in. in the high jump. Summary:

100-yard dash—Won by Berman (V.); Whiteside (V.) second; Rhodes (V.) third. Time, 10 2-5s.

220-yard dash—Won by Whitesides (V.); Schwartz (V.) second; Brand (V.) third. Time, 23 2-5s.

440-yard dash—Won by Rhees (V.); Boothby (H.) second; Henshaw (V.) third. Time, 53 3-5s.

880-yard run—Won by Bryan (V.); Patrick (V.) second; Linqua (H.) third. Time, 2m. 11s.

Mile run—Won by Valley (H.); Tiker (V.) second; Rhees (V.) third. Time, 4m. 43 1-5s.

120-yard high hurdles—Won by Stewart (V.); Hall (H.) second; Jones (V.) third. Time, 17 1-5s.

220-yard low hurdles—Won by Berman (V.); Hall (H.) second; Seven (V.) third. Time, 27s.

Relay—Won by Venice. Time, 1m. 36s.

Shot put—Won by Chrisman (H.) 43ft. 5in.; Dennis (V.) second, 34ft. 5¼in.; Schambaum (V.) third, 33ft. 10¼in.

Discus—Won by Marquis (H.); Chrisman (H.) second; Bruchman (H.) third. Distance, 122ft. 10¾in.

High jump—Won by Marquis (H.); McKaddem (V.) second; Stewart (V.) third. Height, 5ft. 8½in.

Broad jump—Won by Carter (H.) 20ft. 1in.; Rhees (V.) second, 19ft. 8in.; Burman (V.) third, 19ft. 2½in.

Pole vault—Won by Schambaum (V.) 11ft. 1in.; Rand (H.) second, 10ft. 6in.; Morley (V.) third, 10ft.

Final score: Venice, 72; Harvard, 41.

POLO GAME POSTPONED

DEL MONTE, Feb. 26. (AP)—Wet grounds today necessitated postponement until Friday afternoon of the polo game scheduled to be played here tomorrow between Cypress Point and Pebble Beach in the consolation finals of the all-American matches.

Routis, Hood Mix Tonight

The Pasadena Arena has a heralded grudge fight billed tonight between Ernie Hood, Crown City's favorite flyweight, and Jose Routis, a New York Filipino. Hood suffered a technical knockout at Routis's hands at El Centro a couple of months ago.

Hood fought his way back to a rematch by defeating Young Sport, who had taken a decision over Routis.

Stutts Houk and Paul Duarte, middleweights, meet in the six-round semifinal. Herman Placentia, who was a sensation at Hollywood two weeks ago, will fight "Windmill" Carbenall in the six-round special, 126 pounds.

The four-round preliminaries will be Billy Wagner vs. Johnny Does, 165 pounds; Jimmy Pruitt vs. Benny Rodriguez, 112 pounds. Pruitt looks like a second Jimmy McLarnin and may steal the show.

The first bout goes on at 8:30 o'clock.

GARCIA AND LIUZZA IN MAIN-STREET GO

"Baby Face" Bobby Garcia and Italian Mike Diuzza, rival 118-pounders, have been signed for one of Saturday night's featured battles at the Main-street Athletic Club. The top spot offers Jack Charvez and "Buzzsaw" Frankie Burnell, middleweights.

Other bouts on the thirty-round card include Dutch Easter vs. Johnny Chrismas, 130 pounds; Frank Rafael vs. Cecil Myart, 210 pounds; Ernie Lee vs. Frank Rowsey, 150 pounds, and Eddie Greb vs. Joe Delara, 120 pounds.

LUTZE SCOUTS MARSHALL

Nick Lutze yesterday spied on the defense that Everett Marshall plans to use against his backward body slam when they clash at the Olympic Wednesday night in the feature event of Lou Daro's all-star wrestling card.

Marshall came into Los Angeles from Glendale yesterday to get a few training partners, and held a heavy workout at the Main Street gym. While demonstrating to his partner the tentative defense he would use against Lutze's knockout hold, the latter came into the gym to make arrangements for several workouts at the club this week, and watched Marshall work out for nearly a half-hour before he left.

The Glendale mat star was informed of Lutze's presence as soon as the backward-slam exponent stepped on the gym floor. Marshall continued working on his defense against Lutze's best grip, remarking that it might give his opponent an idea of what's in store for him next Wednesday night.

However, Marshall did not open up with some of the new holds he has been working on until after Lutze left. He then demonstrated a front overhead slam that is said to be as dangerous as that used by Joe Malcewicz.

JOHNNY DOEG TOPS NET LIST

Midge Gladman Heads Fair Southland Racketers

The Southern California Tennis Association gathered at the Los Angeles Tennis Club recently, electing a complete 1930 board of directors, but failing to select its new officers, which will be the main business at its next gathering March 1.

For the first time in some four years, the high officials of the association issued an official Southern California ranking in men's and women's singles and doubles, and junior boys' and girls' singles. Perry T. Jones, chairman of the committee, announced the rankings yesterday.

The new board of directors of the association includes Earle C. Ackerman, Frank W. Buck, Jr., E. Southward Church, William Henry, T. W. Perine, L. B. Platt, Alan Herrington, S. W. Royce, Gene Warren, Alfred Wright, Russell MacTaylor, John Hanney, Wesley Roberts, Perry T. Jones and Simpson Sinsabaugh, present president.

Of this group, five were chosen official representatives to the annual California association meeting which takes place at the Bohemian Club in Berkeley shortly after the first of the next month. The five members are William Henry, Earle Ackerman, Alfred Wright, S. M. Sinsabaugh and Alan Herrington.

John Hope Doeg of Santa Monica topped the list of the men's singles as the leading netter in the Southland, closely followed by Alan Herrington and Ben Gorchakoff, both Los Angeles Athletic Club stars. Midge Gladman of U.S.C. heads the women's singles field in which Josephine Cruickshank of Santa Ana was placed second.

The complete rankings as released follow:

MEN'S SINGLES

1—John H. Doeg, Santa Monica.
2—Alan Herrington, Hollywood.
3—Ben Gorchakoff, Los Angeles.
4—Sidney B. Wood, Pasadena.
5—Keith Gledhill, Santa Barbara.
6—Ellsworth Vines, Pasadena.
7—Jack Tidball, Hollywood.
8—Lester Stoefen, Los Angeles.
9—Jack De Lara, Los Angeles.
10—Leonard Dworkin, Los Angeles.

WOMEN'S SINGLES

1—Marjorie Gladman, Santa Monica.
2—Josephine Cruickshank, Santa Ana.
3—Gladys Patz, Los Angeles.
4—Dr. Esther Bartosh, Los Angeles.
5—Helen Marlowe, Los Angeles.
6—Caroline Babcock, Los Angeles.
7—Violet Doeg, Santa Monica.
8—Dot Workman, El Monte.
9—Dot Robinson, Los Angeles.
10—Elizabeth Deike, Pasadena.

MEN'S DOUBLES

1—Ben Gorchakoff and Arthur Kussman.
2—Keith Gledhill and Ellsworth Vines.
3—Elif Herd and Alan Herrington.
4—Sidney Wood and Lester Stoefen.
5—Jack Tidball and Cliff Robbins.
6—Albert Lewis and Gerald Bartosh.
7—Dell Muehleisen and Ted Masten.
8—Jack De Lara and Charles Weesner.
9—Len Dworkin and Frank Westsmith.
10—Cliff Mahoney and Orville Scholtz.

WOMEN'S DOUBLES

1—Midge Gladman and Josephine Cruickshank.
2—Dr. Esther Bartosh and Gladys Patz.
3—Helen Marlowe and Caroline Babcock.
4—Doris Cook and Elizabeth Deike.

JUNIOR BOYS' SINGLES

1—Keith Gledhill, Santa Barbara.
2—Ellsworth Vines, Pasadena.
3—Jack Tidball, Los Angeles.
4—Lester Stoefen, Los Angeles.
5—Hugh MacArthur, San Diego.
6—Cliff Robbins, Hollywood.
7—James Nesbitt, Pasadena.
8—Orville Scholtz, Los Angeles.
9—Herb Carlson, Los Angeles.
10—Jay Cohn, Santa Monica.

JUNIOR GIRLS' SINGLES

1—Helen Marlowe.
2—Caroline Babcock.
3—Violet Doeg.
4—Dot Workman.
5—Marian Wood.
6—Margaret Sturgeon.
7—Elizabeth Rathbourne.
8—Kate Nethecote.
9—Gracyn Wheeler.
10—Mercedes Marlowe.

Soccer

LONDON, Feb. 26. (AP)—Results of football matches played in England and Wales today were as follows:

ENGLISH LEAGUE, FIRST DIVISION
Manchester City, 5; Portsmouth, 2.
SECOND DIVISION
Bradford City, 3; Bristol City, 1.
THIRD DIVISION
Bournemouth, 3; Northampton, 1.

BRUIN YEARLING TRACK SQUAD OPENS SEASON

The freshman track squad of the University of California at Los Angeles will have its first dual track meet of the season tomorrow afternoon when it meets the Inglewood High School cinder team on the new Westwood oval. It will be the first appearance of the squad as a Bruin team.

Beckwith, sprinter, is the only freshman trackster who has been seen in competitive action as yet. Beckwith was entered in the 100-yard novice dash event at the recent A.A.U. relays held at the Long Beach Polytechnic High School as an unattached runner, and he finished second to Capt. Johnny Hill of the Bruin varsity squad in a 10 3-10s. heat.

LA SALLE DEFEATED BY AUGIE DE MILLE

Kenny La Salle lost a six-round decision to Augie De Mille in the main event at Ocean Park last night. Frankie Lloyd took the nod over Charley Hess in the four-round semi-wind-up. Melvin Bobo dropped a four-round battle to Ritchie Aguaya in the special event. Dave Leibas knocked out Dick Kraft in the second round. Johnny Machada took a two-round technical kayo over Jack Burke. Homer Biggers and Lew Titleman battled to a draw in the fuor-round opener.

COFFIELD PICKED TO LEAD BEAR CAGERS

BERKELEY, Feb. 26. (AP)—Joel Coffield, star running guard of the University of California basketball team, today was elected captain of next season's squad. Coffield, a junior, noted for his long running shots, is registered from Napa.

COLLEGE BASKETBALL

Carleton, 43; University of South Dakota, 21.
Wichita Henrys, 34; Phillips' Oilers, 27.
Westminster, 41; Tarkio, 26.
Johns Hopkins, 35; Catholic University Washington, 25.
St. Ambrose (Davenport,) 49; University of Dubuque, 15.
Augustana, 34; Carthage (Mo.) College, 28.
Iowa State Teachers, 35; Luther College, 25.
Dartmouth, 42; Princeton, 23.
Purdue, 20; Northwestern, 18.
University of New Mexico, 35; New Mexico Mines, 29.

Two-Handed Chest Shot

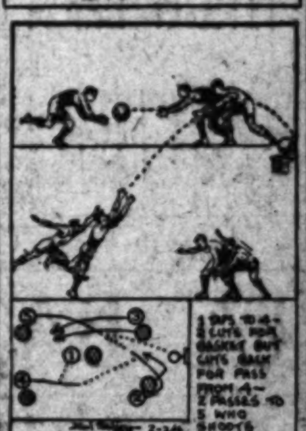
1 TAPS TO 4— 2 CUTS FOR BASKET BUT CUTS BACK FOR PASS FROM 4— 2 PASSES TO 5 WHO SHOOTS
Sol Metzger 2-24

BY SOL METZGER

The Athens (Tex.) High School five that won the Chicago University interscholastic basketball championship tournament last winter, is going just as strong as ever this season. While its success is due to its mastery of fundamentals, it has some well planned and unusual plays. Take this center tap play as an example.

No. 1 taps to guard No. 4 rushing up court. Forward No. 2 on that side has feinted for the basket and then cut back. He gets a quick pass from No. 4. Meantime, guard No. 5, seeing No. 4 get the tap, comes up like a shot, forward No. 3 already having rushed back into the guard area. As No. 5 comes pell-mell up court, No. 2 passes to him at about the foul circle.

No. 5, if rushed, immediately tries a long two-handed chest shot for the basket.

(Copyright, 1930, by Publishers' Syndicate)

CHISOX TRY TO FORGET SHIRES

(Continued from Thirteenth Page)

through the business district. Tonight he was guest of honor at a banquet tendered him by E. C. Bacon, land man, at his clubhouse near Laferia.

The first words Shires uttered when he came here were: "Donie Bush is the greatest guy in baseball. He is going to manage the White Sox. He will be boss. And I will play first base for him this season."

Shires was seated in a car with big banners on both sides, which declared that Harlingen welcomed Shires "the great," and alongside was Mayor Sam Botts of Harlingen.

"Say, Mayor, are you running for office again this year?" the great one shot at the Mayor as soon as he was seated in the car. "Well, if you are, what do I get out of giving you all this publicity?"

ONE ROOKIE SOUTHPAW ON ATHLETIC ROLL

FORT MYERS (Fla.) Feb. 26. (AP)—Despite Connie Mack's liking for left-handed pitchers, there is only one rookie southpaw on this year's squad of boxmen working out with the champion Athletics, Alfred Mahon, a semipro from Nebraska. Available literature on Mahon states that he is 20 years old, stands 5ft. 11in., weighs 175 and in one of his final high school games struck out twenty-nine opponents in fifteen innings.

Photographed for the talkies beside Ehmke and Rommel while they unwound easy pitches to Mickey Cochrane, Mack said:

"On my right is Ehmke, the pitcher who won the first game of the world series with Chicago. Besides myself apparently only one other man in the country picked Ehmke to pitch the first game and moreover win it. That was a man in Texas who bet $500 to $4000 that Ehmke would pitch and win the first game. That fellow collected as everybody knows. The other pitcher is Eddie Rommel, the boy wonder, who pitched in the seventh inning of the fourth game and received credit for the victory. He tells me he will pitch more than one inning in the next series."

YANKEE CATCHERS FAIL TO SNAG FLY BALLS

ST. PETERSBURG (Fla.) Feb. 26. (AP)—The New York Yankee catching staff has one consolation—none of the fouls of the 1930 season will be as hard to snare as are baseballs dropped from an airplane.

All of the club's receivers, Bengough, Dickey, Hargrave, Jorgens and Karlin, tried their hand at this interesting pastime yesterday. An airplane flew 300 feet above the camp and its passenger tossed out baseballs while the catchers took turns trying to catch them. [illegible]

ROBINSON TAKES ACTIVE PART IN DODGER DRILL

CLEARWATER (Fla.) Feb. 26. (AP)—Wilbert Robinson, portly Brooklyn manager, broke a tradition today by deserting his comfortable chair and moving out on the field to direct part of the practice.

Robbie devoted most of his time to the training of some of his young pitchers in the finer arts of fielding. Newsome, Moore and Phelps were the objects of his attention. Clise Dudley became the first casualty of the season but not a serious one. He limped around a bit after being struck on the leg by a hot drive.

FOUR BROWN HURLERS STILL MISSING

WEST PALM BEACH (Fla.) Feb. 26. (AP)—Four of the St. Louis Browns' pitching aces, Sam Gray, George Blaeholder, Walter Stewart and Warren Collins, were still missing today as the Browns went through their second workout since opening spring training this week. It was understood here that negotiations between club officials and the players are under way and that the belated ones soon will be in camp.

To offset the late arrivals, Lu Blue, first baseman, and Eddie Roetz, infielder, reported today although they were not due until next Monday. They went through brief workouts with the battermen today.

JOHN McGRAW DRILLS GIANTS

SAN ANTONIO (Tex.) Feb. 26. (AP)—Manager John McGraw took charge of the New York Giants' training activities today and before two drills were over numerous Giants knew very well he was there. The "Little Napoleon" appeared in midseason form as far as drive was concerned and sent the men through two strenuous workouts, including a five-inning game.

The principal damage of the hard work was on the person of Pitcher Jack Scott, who attempted to steal a base and pulled up with a charley horse.

ROAD WORK PRESCRIBED FOR SEAL CREW

MONTEREY, Feb. 26. (AP)—Road work in the morning with a light practice in the ball park this afternoon was prescribed for Seal rookies and regulars by Manager Nick Williams here today.

The entire squad went out for a three and a half-hour hike and spent the remainder of the day playing catch. The diamond was soggy, preventing use of the infield, but Williams expects the field to be in playing condition tomorrow when the first game will be held.

Frankie Crosetti, shortstop, appeared in uniform this afternoon. Elmer Jacobs, one of last year's pitching staff, is expected hourly.

BERGER POUNDS BALL INTO TAMPA BAY

ST. PETERSBURG (Fla.) Feb. 26. (AP)—The Boston Braves have taken to their new manager, Bill McKechnie, with great gusto. He toiled on the mound for the first batting practice of the season yesterday, and base hits rattled all over the field. Walter Berger, a 200-pound recruit from the Pacific Coast, drove one ball far into Tampa Bay.

Two of the three holdouts, Ben Cantwell and Ed Brandt, came to terms and Johnny Cooney promised to sign later in the week. All are pitchers.

…erclub Schedu…

…nded …t Shot

OILERS OU… TO ANNE… PUCK T…

Richfields and Shel… Tonight in C… Garden

The Los Angeles Richfi… "put on the gas" tonig… reckless splurge that may… champion Oakland Sheiks… Winter Garden Ice Palace.

The Richfields hope to… measure of the league lead… Hollywood's Millionaires… ing the second-place San Fr… Tigers up north. In that… the Oilers will be back in… tion of trailing the Tig… three points, with some… getting into second place… California Hockey League…

But there also is the d… the Oilers will lose and th… win tonight, removing al… hope that the well pulling… gaining the play-off. "It… or die" for the Oilers… field bobbled one goal… gain on the Tigers by… San Francisco aggregation… 2 to 0.

Line-ups:

SUNFREZE BEARS IN… WIN OVER OI…

The Sunfreeze Bears… 1 point of second place… Southern California Ama… Hockey League last night by… out the Union Oilers, 2-1, in… and-tuck battle played at… ter Garden Ice Palace… starred for the Bears… goal keeping of Gaines… best feature of the Oilers…

The Bears and the… ing Gilmore Lions meet… night in a game that w… whether the Bears go into… place.

FULLERTON JAYSEE W…

FULLERTON, Feb. 26.—… Jaysee closed its basketball… by trouncing Santa Ana, 39… in the annual grudge battle… Dons got an 8-to-1 lead early… game but the Yellowjackets… down and had things their… way most of the time. Dunn… Polis scored 12 points… high honors.

FONTAINE STAYED…

SEATTLE (Wash.) Feb. 26.… Fighting with a cracked rib… he injured in the first round… Fontaine of Winnipeg… stand the pace and was… out in the third round of a… uled six-stanza bout… tonight by Young… Idaho, light-heavyweight.

STEED LOWERS RECORD

MIAMI (Fla.) Feb. 26 (P)—… Transit, a four-year-old… from the Kilrane stable, easily… ered the six-furlong track… Hialeah Park as he won the… shine Purse in 1:10 3-5 today… speedy thoroughbred previously… lowered the mark to 1:11 last… day.

JOSEPH HALL WINS COAST CUE CRO…

SEATTLE (Wash.) Feb. 26.… Joseph Hall of San Francisco… the Pacific Coast amateur… cushion billiard championship… the right to represent that… in the national tournament… French Lick Springs, Ind.,… month by defeating Wallace L… of Bellingham, Wash. 100 to 1… a three-block match. Lindsay… tonight's final block, 50 to… but was trailing by twenty… points at the start.

STEWART STOPS ROWE

SAN FRANCISCO, Feb. 26.… Jack Stewart, hard-hitting… Francisco heavyweight, stopped… Rowe, former Army barracks ch… pion, of Honolulu, in the fifth ro… of their ten-round bout at Nat… al Hall tonight.

LINKHORN STOPS FOR…

OAKLAND, Feb. 26.… Linkhorn of Modesto, knocked… Tom Corbett, Sacramento, in… second round of a six-round… event here tonight. They are… weights.

OAKLAND NOT TO TAKE GEORGE BLISS

BILL BRECKENRIDGE QUITS BASEBALL

CARL LIND ARRIVES AT INDIAN BALL CAMP

BIG ED MORRIS SIGNS CONTRACT

…RY TO … SHIRES

…mpleton Concedes Victory to Mercuries as Club Bewails Loss of Broad Jumper

…AL TRACK TEAMS ADMIT …VALS SURE TO COLLECT

…May Compete …Palo Alto

…e Los Angeles Ath… …victory over Stan… …Alto Saturday were… …amount to a death… …when it was learned… …(Bud) Walker, the… …hope in the broad… …will be unable to…

…injured muscles… …during a workout this… …examination yesterday… …Rough, club physi… …the fact that Walker… …of competition for at…

…TAKE ONE

…went to another doc… …after an exami… …Walker would do him… …if he took one or two… …may decide to do… …everything on one tre… …Without him, the… …a clean sweep in…

…Walker would give… …clean sweep of nine… …broad jump and it… …the other Mercu… …have to work the… …Comstock's clubmen… …the intercollegiate… …for the third time in…

…was counting heav… …to place second in… …jump Saturday and… …may be admitted… …had an even chance… …U.S.C. boy having… …a poor runway. …jump hopes now… …Breitkreutz, ex… …who has yet to reach… …form, not yet in… …he drafted sign.

…learned yesterday that… …cannot be counted on… …and Stanford may… …sweep in the discus… …is a sure winner, …and Gray have both…

…Walker, the remain… …Mercury team is in shape… …and Comstock has… …up to a fighting pitch. …were held by all… …today and from now… …there will be noth… …for the Mercuries, as… …track is concerned.

…CHANCE

…all believes the club… …chance for a victory… …the Mercuries is will… …until the final event…

…the former Los An… …and more recently a… …a light workout in… …gymnasium yesterday… …that he felt fine de… …airplane trip…

…athletes go north on… …Daylight Lark tomorrow… …accompanied by… …Comstock, Hugh Pin… …Dale (Doc) Stod…

…LT MAY …ND SCHULTE

(…from Thirteenth Page)

…Bunch remarked, "All… …get in off the… …all to pieces." As… …is concerned, sym… …a word that can be… …dictionary provided… …how it's spelled. …got his revenge a… …when Hannah… …with the rest of the… …daily medicine ball… …a furious passing… …got in the way… …ball and he was… …on his back for a… …the boys got a kick… …Hannah, who is al… …to kid anybody when…

…TER RUNS …CENTURY DASH

…prep athlete in South… …to run the 100-yard… …than 10s. this year, is… …fast-footed sprinter from… …High School. Nickerson… …in the remarkable time… …yesterday in a Marine… …between Ris and Bell, …team won, 49½ to 29½. …the dash record. …was aided by a slight… …wind.

Card Mentor Lacks Stars in Distance

BY BUD SPENCER

World's 400-Meter Record Holder

SAN FRANCISCO, Feb. 26.—The Los Angeles Athletic Club can defeat Stanford next Saturday for no other reason than the weakness of the Cards in three events — the mile, half-mile and pole vault—was the opinion of Dink Templeton after just missing a comparatively easy putt on the Stanford golf course Sunday morning.

But in another breath ten minutes later, highly elated over making a tough par 5 hole in four strokes, the Stanford coach waxed forth with the information that he was confident his intercollegiate champions, ranked as "not so good" this season, should and would take the measure of Boyd Comstock's Mercuries.

NOT TOO FAST

Parker, Dink's only bet in the mile worthy of mention, showed remarkable improvement over his early season form in an informal meet last Friday. But that improvement was about a 4:37 mile trailing Alex Storms, an ineligible, by five yards or more. Parker may be counted on to run slightly under 4:35 against the Mercuries, and that will hardly "buy" him better than a third.

Bob Brown, the kid two-miler, boasting more strength than last season showed a nice sprint in winning the half-mile in 2:02 4-5. That's more bad news than good for the Stanford coach. It showed that the Card 880 man, Walt Cooper ,is not in shape.

Stanford's only other hope in the half-mile, Atkinson, a transfer, has everything in the way of mental qualities and determination but his running ability does not approach better than 2 minutes. He is a fighter and may place. As for Nelkerk, last year's best, it is hard to judge whether he is in the place class or not. Certainly so far this spring he has shown nothing to vindicate any such hopes.

So it is up to Bob Brown to take Stanford's points in the distance. He looks capable of better than 9m. 50s. if his running in practice is used as an indication. He is a pretty runner, can stick with the best of them, but always in the past a "kick" at the finish has been the thing that relegated him to second or third place.

Red Barry, who might do thirteen feet in the pole vault, is Stanford's only hope to place in the vault. If he does climb over the thirteen feet he should place, for it is hardly likely that three Mercury men will do better than that.

MAY CLIMB

Barry was vaulting in very improved fashion last Friday and on a cold day, wind blowing, he was hoisting himself in splendid form, although he only cleared 12ft. 6in. even after six tries. But Barry's vaults were all good except for a little fault of not waiting for his "hoist" to take care of itself. Templeton was very much elated over his vaulter's efforts and predicted thirteen feet for Barry Saturday.

As for Hector Dyer, he is looking better than ever except for his arm action. At last after a month of experimentation, the lanky Stanford star is getting off of the blocks in fairly good stride, lots of power, and breaking into his long, space-cutting stride in quick order.

Ray Alf, the Doane College modest blond, should give Dyer a race in both the 100 and 220. Whether Alf can defeat Dyer or not is a question. There is one thing—Alf evidently is in great shape, while the Stanford star is far from midseason form. If Alf does defeat the Card flash, it will be nearly enough of a spike in Stanford's stronghold to give the Mercuries an edge in the final result of the meet.

Roger Smith did not run on Friday, but this blond hurdler should be ranked as a favorite to take both firsts. He should run slightly under 15 flat in the highs and close to 24 in the lows. From experience it is known that hurdlers used to running on the Coliseum track do not fare so well against the slight breeze in the Stanford stadium. Hence these times should garner a couple of firsts for the Cards. The real weakness in these events lies in having only one man capable of high-class competition. There is not another hurdler on the Stanford varsity that can place against such men as Pomeroy, Maxwell and Grumbles.

CARDINAL TRACK IS DRYING OUT

STANFORD UNIVERSITY, Feb. 26.—With a sunny day dawning after almost a solid week of rain, the running track and the field of the Stanford stadium were drying out today and chances are good that Cardinal and L.A.A.C. speedsters and weight stars will meet here Saturday under slight weather handicaps at worst.

The weather, however, has been bad enough to upset the training schedule of "Dink" Templeton's pupils this week. Drizzling rains on Monday and Tuesday made track practice an aquatic enterprise rather than a solid, dry-land proposition. The team, individually and collectively, is in good condition, however, and should make a fair early-season showing against the southerners Saturday.

All reports to the contrary, notwithstanding, Stanford's debonair boy coach indicated today that unless Maj. Griffiths, president of the Big Ten, reverses his stand on starting blocks, the Cards will refrain from using them. Templeton believes that Griffiths and Stagg looked up the minutes of the wrong N.C.A.A. meeting in rendering their decision and expects that the Stanford runners will eventually be permitted to use the red wooden cubes.

Schools and Colleges

The Times School and College Bureau will help you secure complete information about any kind of School or Educational Training. Carefully compiled data are on file, from which source suggestions may be made which will be helpful to you. THIS SERVICE IS FREE. Address, write or call the TIMES School and College Bureau, First Street and Broadway—telephone MAdison 2345—or leave your name and address with the TIMES' Branch Office School and College Bureau, 619½ South Spring street, and the desired school data will be mailed to you.

Commercial Schools

…bury …LLEGE …8491

FOREMOST for FORTY-FIVE YEARS

Superior instruction for high-salaried positions. Collegiate courses in Business Administration, Accountancy and Secretarial Science, with Bachelor degree in two years; also shorter commercial courses—6 to 12 months. High university standards; select, nation-wide patronage. Excellent positions secured. Part-time work provided. Enter any time—day and night classes. Get interesting catalog.

Woodbury Bldg. 727 So. Figueroa St.

LIFE SCHOLARSHIP $37.50

Study Business in a University—It Pays

EFFICIENCY BUSINESS COLLEGE OF THE UNIVERSITY OF THE WEST

Military Schools

…EGO ARMY AND NAVY ACADEMY

…RBAN THE GREAT OUTDOOR SCHOOL

El Monte Lad Sets Record for Juniors

Competing in a practice meet at El Monte yesterday Glen Israel, youthful entrant in the Junior Olympic games, set what was declared a new junior record in the baseball throw. Measurements showed that he had tossed a regulation horsehide 248 feet, some feet farther than the official mark. Jim Montgomery, as usual, was the high-scoring junior, with 590 points.

BRUINS START SPRING WORK

(Continued from Thirteenth Page)

Donald, line mentor, while Freddy Oster, frosh coach, took charge of the backfield men and ends. Kicking, passing and other practice in the fundamentals occupied most of the initial practice session.

Among the Bruin athletes who reported yesterday are Norman Duncan, the star sophomore fullback last fall; Reuben Thoe, halfback; Buddy Forster, halfback; "Howie" Roberts, the Westwood half and punting ace; Don Jacobson, tackle, who broke his leg in playing against the University of Southern California in the first game last year; Jack Remsburg, guard; Bob Decker, star halfback of the 1929 frosh eleven; Hassler, quarterback, from the yearlings; "Red" Lowe, half and punter, from the frosh; Ed Bailey, tackle transfer from Stanford; Joey Lammerson, half, from Harvard Military Academy, who was unable to play frosh football last fall because of appendicitis; Len Bergdahl, quarterback star of the 1928 freshmen; Painter, a former all-State half from Long Beach Poly and a good punter; Ed Austin, a frosh, all-City League guard, from Franklin; "Fat" Norfleet, 1929 frosh tackle; Kenneth Gillette, frosh tackle last fall; Bob Flavelle, fullback, and others.

Practice will continue again today and is scheduled for five days a week for the next six weeks. Spaulding has indicated that a practice game may be played at the end of the spring training period.

Roman Babes Annex Meet

In a triangular track and field meet the Los Angeles High School Class B and Class C cinder path tracksters defeated both Lincoln and Fairfax yesterday afternoon on the Colonials' oval. The Class B scores were: Los Angeles High, 58; Lincoln, 32, and Fairfax, 15. The Romans took the Class C meet with a score of 39½. Lincoln placed second with 33, while Fairfax trailed with 18.

The best mark of the day was made by Bob Schackne of Los Angeles High in the shot, with a put of 46ft. ½in.

The summary:

CLASS B SUMMARY

100-yard dash—Won by Goldstein (L.A.) Letlers (L.) second, Varalla (L.A.) third, Ortega (L.) fourth. Time, 10 [illegible].

660-yard dash—Won by Pender (L.) Carmen (L.A.) second, Chan (L.) third, Hammerschmidt (L.A.) fourth. Time, 1m. 33s.

1320-yard run—Won by Whitted (F.) Keim (L.A.) second, Rollins (F.) third, Mc-Gray (L.A.) fourth. Time, 3m. 34 3-10s.

120-yard low hurdles—Won by Murrel (L.A.) McGowan (F.) second, Duda (L.) third, Silverman (F.) fourth. Time, 14 3-10s.

70-yard high hurdles—Won by Murrel (L.A.) Rimpau (L.A.) second, Arbuthnot (F.) third, Semple (L.A.) fourth. No time.

Relay—Won by Los Angeles, Lincoln second, Fairfax third. No time.

Pole vault—Tie for first between Duda (L.) and Vincent (L.A.) tie for third between Minnisota (L.) Delgado (L.) Chapin (L.A.) Garin (L.A.) Height, 10ft.

Shot put—Won by Schackne (L.A.) Meshikoff (L.) second, Yoshizaki (L.) third, Long (L.A.) fourth. Distance, 46ft. ½in.

Broad jump—Won by Talamantes (L.) Kilo (L.) second, Dunwoody (F.) third, Goldstein (L.A.) fourth. Distance, 19ft. 2in.

High jump—Won by Henderson (L.A.) tie for second between Weisman (L.A.) and Scrivner (L.A.) Rimpau (L.A.) fourth. Height, 5ft. 6in.

CLASS C SUMMARY

50-yard dash—Won by Hoffman (L.A.) Finochio (L.) second, Valentine (L.A.) third, Cutler (F.) fourth. Time, 6s.

100-yard dash—Won by Valentine (L.A.) Hoffman (L.A.) second, Applebaum (L.A.) third, Davison (F.) fourth. Time, 10 9-10s.

660-yard dash—Won by Smith (F.) McDonald (L.A.) second, Chieres (L.) third, Lowman (L.A.) fourth. Time, 1m. 37 1-5s.

120-yard low hurdles—Won by Mitsuhashi (L.) Hill (L.A.) second, Ortran (L.A.) third, Kleinschmidt (F.) fourth. Time, 15s.

Relay—Won by Los Angeles High, Fairfax second, Lincoln third. No time.

Pole vault—Won by Greding (L.A.) tie for second between Ardel (L.) Bunday (L.A.) Adams (F.) Scott (F.) Height, 9ft.

Broad jump—Won by Cowan (L.) Smith (F.) second, Kleinschmidt (F.) third, Inouye (L.) fourth. Distance, 16ft. 7½in.

High jump—Tie for first between Cowan (L.) Mitsuhashi (L.) Sticher (L.A.) third, Kunakoff (L.) fourth. Height, 4ft. 11in.

Shot put—Won by Spooner (L.A.) Burcleone (L.) second, Ninasia (L.) third, Albeck (L.A.) fourth. Distance, [illegible].

Doman Favored to Stop Beum at Hollywood

HARRY BEUM

Harry Beum and Vigo Doman wind up training today and are all set for the main event at the Hollywood American Legion Stadium tomorrow night. Doman having once beaten Beum, is a favorite to repeat. There is a chance of Beum beating Doman to the punch and copping the fight by a knockout, but if he does the short - enders will mop up because Doman is a hot favorite.

Heavyweights make the crowds turn out and the stadium will probably be well filled when the main event goes on. Doman has given the Hollywood fans many a thrill and they look for some more when he fights Beum. Vijo must cop this shot to be in the running to fight Frankie Campbell.

It won't be long before Campbell will be back in Los Angeles seeking fights and Doman is one of the first who will be hounding him for a shot. Campbell must listen to reason, eventually. He hasn't gotten to the point where he can dictate the policy of the fight clubs and if he doesn't fight some one who will give the fans a run for their money the Los Angeles fight fans won't care if they never see him in action again.

SHARKEY FACES SCOTT TONIGHT

(Continued from Thirteenth Page)

advised Schmeling had suffered an ankle injury and would never fight again.

The News informant was unidentified, but said he personally had seen Schmeling on crutches in Berlin several weeks ago.

The Schmeling story, therefore, shared the same explosive fate as the bubble of Jimmy Johnston's row with Referee Lou Magnolia and the Miami Boxing Commission over ring regualtions, a controversy marked by Johnston's empty threat to withdraw Scott from the match.

It stripped the second battle of the palms of the last vestiges of the glamour which marked the fistic festival last winter and put the show purely on a commercial basis, assuming the proportions of a "racket" in the character of subterfuges used to help put it over.

Miami was crowded with visitors, for the season here is at its height, but there was still no definite answer as to whether they will flock out to the arena tomorrow night for the international heavyweight carnival in sufficient numbers to make the venture pay. General Manager Breen repeated his prediction that the "gate" will exceed $300,000, thereby representing a profit of $75,000 to $100 000.

MAY BREAK EVEN

The best available information, based on knowledge of advance sales up to today, was that not many more than 25,000 fans would contribute a "gate" of around $200,000. This would mean a chance for the New York promoters to break even.

A notable array of talent and fame, wealth and fashion, will fill the choice ringside seats, no matter how much vacant space there is otherwise in the arena, which was built to accommodate 32,000 customers. Mr. and Mrs. Gene Tunney and Mr. and Mrs. Babe Ruth will be among the many conspicuous figures of sport, along with Harry Payne Whitney, Caleb Bragg, Carl Fisher and Larry Waterbury. Walter Camp and his wife, the former Ruth Elder; William K. Vanderbilt, Joseph E. Widener, Mrs. Irene Castle McLaughlin, John Golden, George F. Getz, Mrs. Tex Rickard, John Ringling, Gov. Emmerson of Illinois and George Ade also are among the ticket holders.

There were no developments calculated to change the prospect of a decisive victory for Sharkey. The American remained a 5-to-1 favorite, with little or no wagering reported at this prohibitive figure. Most of the experts predicted a knockout inside of four rounds. Lively speculation continued over the ten-round semifinal between Victorio Campolo and Johnny Risko, with the Argentine rated a favorite at 2 to 1, but many supporting the Clevelander.

YANKS FAVORED

The American entries were popular choices in the two other ten-rounders, sending Tommy Loughran of Philadelphia against Pierre Charles of Belgium, and Jimmy Maloney of Boston against Moise Couquillon of France. The Loughran-Charles bout is scheduled after the main event, which is expected to begin at about 10 p.m.

All combatants on the card spent today quietly. Sharkey and Scott, both pronounced in excellent condition, exercised for about fifteen minutes to keep limbered up. Each voiced confidence in brief statements, Sharkey saying he expected to "end the fight as quickly as possible," while Scott declared he felt "able to cope with Sharkey's best." Sharkey is expected to weigh around 198 and Scott about 203 tomorrow afternoon.

There will be no ringside broadcast. Weather prospects are for partly cloudy skies, but no rain.

PRESS REPORTS TO BE BROADCAST

NEW YORK, Feb. 26. (P)—Despite the refusal of Madison Square Garden Corporation to permit a broadcast of the Jack Sharkey-Phil Scott fight card from the ringside at Miami Beach, Fla., tomorrow night, a growing list of stations planned tonight to bring the fight faithful of the nation within hearing distance of the fisticuffing.

The Associated Press description from the ringside will be broadcast by member papers through stations in at least twelve cities and special wires will carry reports to two other stations, including WABC in New York which will relay the description over the Columbia Broadcasting System. The opening of the broadcasts is scheduled between 9:30 and 10 p.m. eastern standard time.

Among the stations planning to broadcast Associated Press reports are WDAF, Kansas City; KNX, Los Angeles; KDYL, Salt Lake City, and KTSA, San Antonio.

Twelve Team Loop Passed by Principals

The reorganization of the major and minor city leagues into one big loop, composed of twelve schools, met with approval yesterday at a meeting of the city high school principals held at Poly.

This means that next football season will see but one prep league in the city. Wadsworth, principal of Beverly Hills High and head of the athletic advisory committee, stated that the exact details of the plan haven't been worked out yet, but everything would be in shape by the time school starts again next September.

Olympic Seeks Holtzer Again

The Olympic was trying to book Maurice Holtzer yesterday for another appearance soon. No definite opponent has been named. There is some talk of a rematch with Eddie Mack who took an unpopular decision from the French boy Tuesday night.

MERCURY NINE OPENS SEASON ON SATURDAY

Los Angeles A.C. baseball players open the season Saturday afternoon, when they meet Coach Frank Shellenback's Loyola College nine on the latter's diamond. Coach Hollis Leake and Commissioner Rolla Norton are uncertain as to the starting Mercury line-up, but Perry Payne will likely start on the mound with Tyrrell behind the plate. Caddy Works, U.C.L.A. basketball coach, may finish the game for Payne if the latter weakens.

Decide Weight for Zorilla, La Barba Bout

Santiago Zorilla will make 127½ pounds for Fidel La Barba. The weight was decided on yesterday at a meeting of the managers with Matchmaker Wad Wadhams of the Olympic.

When the boxers signed for the bout, slated for next Tuesday, the weight was left unsettled. La Barba wanted the Panamanian to do 126 pounds.

Zorilla has been doing outdoor training for the last two months and is pretty husky. He opened his boxing yesterday at the Main street gymnasium. La Barba is at Soper's ranch.

Since Fidel returned from Paris where he fought Kid Francis he has spent but little time in Los Angeles. He has found the Ojai camp a choice spot in which to condition.

A little over a year ago Zorilla spoiled plans for a Bud Taylor-La Barba match by cutting Taylor to ribbons. They fought at San Francisco. Now the Panamanian faces the other half of the team and believes he will again silence all talk of staging La Barba and Taylor.

STOEFFEN AND VINES FORM DOUBLES TEAM

Lester Stoeffen and Ellsworth Vines will pair together in the coming Huntington Hotel invitational tennis tournament which opens March 14. The two colorful local netters, wearing the colors of the Los Angeles Athletic Club, were winner and runner-up respectively in the recent open city championships at Griffith Park. Many other stars, Helen Wills, Edith Cross, Midge Gladman, Mary Greef, Jack De Lara, Art Kussman and Sidney Wood have also been invited to perform, and will participate in the classy event.

PACIFIC MEETS FACULTY

With the closing of the basketball season, the Pacific Military Academy varsity will engage the faculty of the school in a basketball game tomorow to decide school supremacy. Polo, track and baseball activities will soon commence, according to Maj. Glenn R. Conklin, managing director of the school.

Barry Starts Trojan Cagers to Work Again

Active preparation for their championship series with the winner of the northern division conference basketball title, will be launched today at the University of Southern California, when Coach Sam Barry recalls his hoopsters from their three-day vacation.

Barry elected to give his charges a short rest, after they had won the southern division crown last Saturday night, by taking their third straight victory from U.C.L.A., and the basketeers have been loafing while Barry has been instructing the ball club.

Forrest Twogood, freshman coach, left last night for Seattle, where he will watch Washington and Oregon wind up the chase for the flag. The Huskies are assured of no less than a tie for the championship, and one victory over Oregon would assure them of the title. The two squads meet tomorrow and Saturday nights.

Immediately after the northern series, Twogood will return here to give the Trojans the inside on the title winner. The championship series will be played March 7, 8 and 10 in the Shrine Auditorium. Two years ago, under Coach Leo Calland, the Trojans played the Huskies at the Olympic, and won two straight games to take the conference championship.

RESUME PLAY IN CLUB TENNIS TOURNAMENT

Play will be resumed Saturday in the closed Los Angeles Tennis Club membership net tournament. Semifinal contests are scheduled on that afternoon, and finals will be staged Sunday. One of the features of the week-end card is the meeting of Helen Marlowe, local junior star, and Mary Greef, U.S.C. co-ed, and sixth in the national rankings. Norval Craig is a favorite to cop the men's singles in which field he is the defending champion.

Glendale Bids for Europeans

The Glendale Junior Chamber of Commerce, headed by its president, Phil G. Thomson, is out to land one of the large foreign Olympic teams to train in the "Fastest Growing City" for the Olympic Games in 1932. Glendale has one of the most modern athletic plants in Southern California at the new Herbert Hoover High, and members of the Junior Chamber are going ahead with plans not only for proper training facilities, but for correct housing of the foreign athletes as well, as soon as they can obtain an official okeh.

647 SOUTH HILL

THE ADDRESS OF THE NEW Edwin Clapp STORE

DE WITT E. DAVIS

FORMERLY AT 610 SO HILL

HOLLYWOOD AM. LEGION STADIUM

BOXING EVERY FRIDAY NITE 8:30

Olympic BOXING TUESDAY NIGHT

GRAND AT 18TH PROSPECT 5111

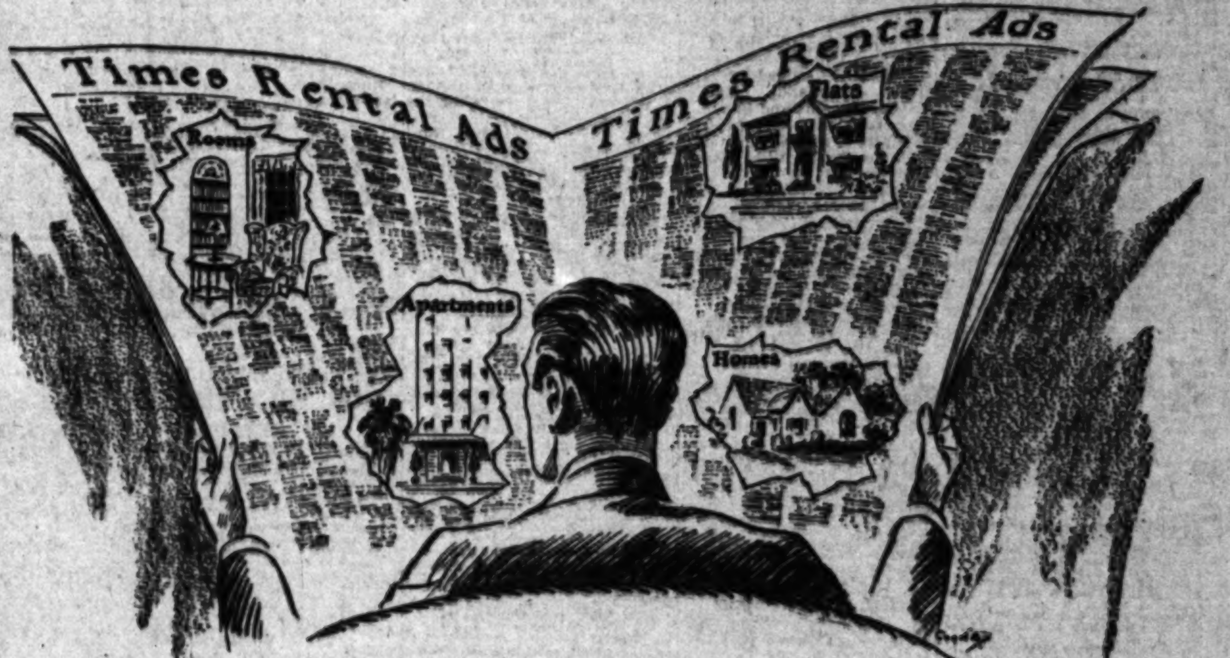

It's as Easy as Opening Your Morning "Times"

---to find a charming, homey place to rent, furnished or unfurnished.

Whether you seek a room, apartment, flat or home a glance down today's rental columns in The Times may bring you the offering which meets your needs.

Times Want Ads

WORLD'S GREATEST WANT AD SERVICE

MAdison
2345

WANT-AD INDEX

	Page
LOST AND FOUND	16
SPECIAL NOTICES	16
TRAVEL OPPORTUNITIES	16
AUTOS FOR HIRE	16
SPECIALTIES FOR WOMEN	16
PERSONALS—Business	16
BUSINESS ANNOUNCEMENTS	16
EDUCATIONAL	16
CONTRACTORS, BUILDERS	16
WANTED—Help, Male	16
WANTED—Help, Female	16
WANTED—Help, Male, Female	16
EMPLOYMENT — REQUIRING INVESTMENT	16
WANTED—Situations, Male	16—17
WANTED—Situations, Female	17
WANTED—Situations, Male and Female	17
WANTED—To Rent	17
TO LET—Rooms	17
TO LET—Hotel Rooms	17
TO LET—Rooms and Board	17
TO LET—Housekeeping Rooms	17
TO LET—Apartments	17
TO LET—Flats	17
TO LET—Houses, Furnished	17
TO LET—Bungalows in Courts	17
TO LET—Suburban, Beach	17
TO LET—For Business	17—18
TO LET—Miscellaneous	18
AUTOMOBILES	18
FURNITURE	18
SEWING MACHINES	18
MUSICAL INSTRUMENTS	18
RADIOS	18
MACHINERY	18
FOR SALE—Miscellaneous	18
WANTED—Miscellaneous	18
SWAPS—All Sorts	18
HORSES, MULES, CATTLE	18
POULTRY AND SUPPLIES	18
PETS AND SUPPLIES	18
HOUSES—For Sale	18
HOLLYWOOD	18
BEVERLY HILLS	18—19
WESTWOOD HILLS	19
GLENDALE	19
EAGLE ROCK	19
PASADENA	19
ALHAMBRA	19
SAN MARINO	19
CITY LOTS—For Sale	19
BUSINESS PROPERTY	19
INDUSTRIAL PROPERTY	19
INCOME PROPERTY	19
SUBURBAN PROPERTY	19
BEACH PROPERTY	19
POULTRY RANCHES	19
COUNTRY PROPERTY	19
MOUNTAIN AND CANYON	19
EASTERN AND NORTHERN	19
SAN FRANCISCO	19
OIL PROPERTY	19
ORANGE, LEMON, WALNUT	19
STOCK AND DAIRY RANCHES	19
WANTED — To Purchase Real Estate	19
FOR EXCHANGE—Real Estate	19
MONEY TO LOAN	19
MONEY WANTED	19—20
MORTGAGES, TRUST DEEDS	20
STOCKS AND BONDS	20
MINES AND MINING	20
APARTMENTS, HOTELS	20
BUSINESS INVESTMENTS	20
BUSINESS OPPORTUNITIES	20
LEGAL NOTICES	20
TOO LATE TO CLASSIFY	20

WANT-AD RATES

EFFECTIVE DECEMBER 1, 1928.

Rates per line insertion. 30 consecutive times, 24c Daily, 26c Sunday; 7 to 29 consecutive times, 25c Daily, 31c Sunday; 3 to 6 consecutive times, 28c Daily, 35c Sunday; ONE TIME, 40c Daily, 50c Sunday.

SITUATIONS WANTED, 7 or more consecutive times, 16c Daily, 18c Sunday; 3 to 6 consecutive times, 17c Daily, 20c Sunday; ONE TIME, 24c Daily, 27c Sunday. Advertisements for the subheadings "PAINTING, DECORATING, CARPENTERING," "DRESSMAKERS & SEAMSTRESSES" and "NURSES" are not classified as Situation Wanted Advertising and will be charged for at the General Want-Ad Rates, 40c Daily and 50c Sunday.

EMPLOYMENT AGENCIES, MOTION-PICTURE ADVERTISING, etc., under any classification, 30 consecutive times, 26c Daily, 33c Sunday; 7 to 29 consecutive times, 27c Daily, 34c Sunday; 3 to 6 consecutive times, 30c Daily, 40c Sunday; ONE TIME, 43c Daily, 55c Sunday.

Advertisements on rate-holder rates on application.

Advertising rates from outside of Southern California on application.

MINIMUM CHARGE 2 LINES

To estimate the cost of want ads count 5 average words per line. Words containing more than 6 letters should be counted as two words.

Advertisers should retain receipts given by The Times for payment of Want Ads, as no mistakes will be rectified without them.

Cancellation of advertisements before appearance cannot be guaranteed to take effect until after the advertisements have appeared once. Countermands must be received by 2:30 p.m. for daily issue and 6 p.m. Friday for Sunday Times. Cancellation of advertising running cannot be accepted after 4:30 p.m. except as noted above.

Rates for display advertising will be furnished on request.

The Times will not be responsible for more than one incorrect insertion of any advertisement ordered for more than one time.

The inadvertent omission or incorrect publishing of advertising will be rectified only by cancellation of the charge made for the service rendered.

Friday, 8 p.m., is closing hour for all ads for the early issue of the Sunday Times. Closing hour for the final and complete Sunday Real Estate Ad Section is Saturday, 12 noon. Cancellation of any advertisement running in the Real Estate Section cannot be accepted after this hour.

WANT-AD COLLECTION BOXES may be found in the following buildings:

Associated Realty Bldg., 510 W. 6.
Board of Trade Bldg., 111 W. 7th.
Braun Bldg., 1240 S. Main St.
Bryson Bldg., 145 S. Spring St.
Byrne Bldg., 253 S. Broadway.
California Bldg., 205 S. Broadway.
Central Bldg., 108 W. 6th St.
Chapman Bldg., 756 S. Broadway.
Columbia Trust Bldg., 313 W. 3rd.
Cotton Exch. Bldg., 3rd & Main.
Douglas Bldg., 257 S. Spring St.
Delta Bldg., 426 S. Spring St.
Edwards & Wildey Bldg., 600 S. Grand Ave.
Grant Bldg., Fourth & Broadway.
Haggerty-Wilshire Bldg., 660 S. Vermont.
Hellman (H. W.) Bldg., 4th-Spring.
Hellman (I. W.) Bldg., 411 South Main.
Hibernian Bldg., 4th-Spring.
Higgins Bldg., Second and Main.
Hillstreet Bldg., 815 S. Hill.
Johnson (O. T.) Bldg., 4th-Bdwy.
Knickerbocker Bldg., 643 S. Olive.
Lane Bldg., 5th and Spring.
Lankershim Bldg., 126 W. Third.
Laughlin Bldg., 315 S. Bdwy.
L. A. Ry. Bldg., 11th & Bdwy.
Loew's State Bldg., 707 S. Bdwy.
Pacific Electric Bldg., 6th & Main.
Pacific Mutual Bldg., 523 W. 6th.
Rives-Strong Bldg., 5th & Main.
San Fernando Bldg., 406 S. Main.
Security Bank Bldg., 6383 Hollywood Blvd.
Severance Bldg., 108 W. 6th St.
Silent Bldg., 735 S. Hill St.
Stack Bldg., 4th & Broadway.
Title Guarantee Bldg., 220 W. 5th.
Van Nuys Bldg., 210 W. 7th St.
Western Mutual Bldg., 321 W. 3d.
Wright-Callender Bldg., 405 S. Hill.
Y.M.C.A. Bldg., 715 S. Hope St.

TIMES TELEPHONE
MAdison 2345
Times MAIN OFFICE
Corner Broadway and First Street.
TIMES BRANCH OFFICE
618 South Spring street.

LOST, FOUND, STRAYED— And Stolen —2

BILLFOLD lost, personal val. Reward. Francis Dake, Woodbury College.

COCKER SPANIEL, black, with gray breast. Name "Nesws." Red collar, license No. 7165. Reward $25. Anyone found keeping this dog will be fully prosecuted. OX. 9730. OR. 1802.

DOG. Will person who ran over black cocker spaniel at 3rd & Muirfield Rd. Wednesday about 4 p.m. please communicate with owner. WH. 3862. Reward.

DOG lost. Heart-broken boy seeks Pal, small brindle mongrel, lame right front leg. Reward. Telephone GRanite 1769.

DOG lost, toy Boston terrier, light brindle, has 1 dark eye & 1 white eye, white chest, white forelegs. Reward. WH. 8253.

DOG, black cocker spaniel. Name on collar "Happy." Lost Tuesday night betw. 5 & 6. HE. 0252 for reward.

DOG lost, Irish terrier, Tuesday. License No. 3674. Child's pet. Reward. Please phone GR. 1295.

DOG found, Ventura Blvd., Sun. Lge. tawny dog, police type. OA. 8259.

DOG lost, Boston terrier, black and white. Reward. HE. 6856.

DOG FOUND, GERMAN POLICE, FEM. BLACK & TAN. VE. 5159.

DOGS, fox terrier, tan & white, female. Reward. 5023 Denker. UN. 4667.

GLASSES, child's, in Marshutz case, on St. Andrews Pl. HE. 6446. Rew.

GLASSES lost, shell-rimmed bifocals. Return to Hershey Arms Hotel.

GLASSES—Lost on Venice Blvd., near Arlington. Nose glasses. FA. 1526.

Necklace
$1000 Reward
FOR RETURN OF NECKLACE CONTAINING 61 PEARLS WITH PLATINUM AND DIAMOND CLASP, LOST IN LOS ANGELES OR HOLLYWOOD JANUARY 7, 1930. NOTIFY FRED J. WEDDLE, 318 W. 9TH ST. TR. 5003. EVES. HE. 8538.

PIN lost, diamond buckle, near Kenmore & Wilshire. Finder will be rewarded. Apt. 912, Gaylord Apts.

PURSE, man's black coin purse, containing over $100 in currency. Between 48th, Hoover at 62nd, Harvard, Monday eve. Reward. UN. 1075.

PURSE, black, lost Feb. 21, Bdwy. Dept. Ret. gold watch, E.N.B., keys, etc. Keep cash. $72. AT.0269. UN.7152.

RING lost, man's green gold, dia. sq. set, blk. stripes on sides; Newport Beach, 16th. Rew. AN. 1710.

ROSARY, green beads, lost Sunday between 4th & Hill, 3rd & Broadway. Finder please return. Reward. Address X. box 127, Times Office.

WATCH, wrist, lost Mon., Hollywood. White gold, stones. HE. 2862. Rew.

LOST, FOUND, STRAYED— And Stolen —2

WATCH, lady's gold, wrist, lost Sat. on Broadway. Reward. OX. 9464.

LOST DECEMBER 31ST
From car at 45th & Figueroa sts., 2 large memorandum books with blueprints and letters.
$25 REWARD
For return of books & contents to BYRON JACKSON CO.
2150 E. SLAUSON. MR. CLARK

SHRINER'S barpin, keepsake, deceased brother; prob. dntown. Rew. DU.9307

ELK'S tooth charm. Init. A.R.L. No. 794 UN. 1144. Reward.

SPECIAL NOTICES— Miscellaneous —3

FALSE teeth appliances repaired as U wait. Q.S. Lab. 112 W. 9. Rm. 721

Baths and Massage —3-A

NURSE & MASSEUSE
Massage, shower & alcohol rub, $5. Cab. sweat, $3.50, exp. nurse in at. Course of 10 treamts., $50. WA.0580

NURSE giving SCIENTIFIC MASSAGE, SPECIAL NERVE treatments. Relieve your pains. 708 Sunset ave., Pasadena. Terrace 7280.

Massage, SHOWER & ALCOHOLIC RUB. Expert attendants. Fee $2.50. Treatment. Hrs. 10-8 p.m. TR. 7541-42. 747 S. Hill. Suites 216-217.

MASSAGE—ALCOHOL RUBS
1603 W. Pico. Hours 10-9. Sunday. MRS. T. JONSTON.

SUN-RAY treatment for reducing. Colonic irrigation, mass., chiro. 1907 Wilshire Blvd. FI. 0919.

MASSAGE, CHIROPRACTIC, cab. sweats, deep therapy light. 542 So. Broadway, Rm. 816. Hrs. 9 to 5:30.

MASS., cab. shower, health trtmts. 10-10. Sun. 6. WA.9327. 676 S. Verm't.

EXPERT MASSEUSE
MASSAGE, cab. sweat, bath, alcohol rub. 10-7 daily. Open Sunday. 2601½ S. SAN PEDRO.

MASSAGE, CAB. BATH AND CHIRO. TRTS. 10-6. Closed Sundays. 236 STACK BLDG., 228 4TH ST.

MASSAGE, alcohol rub, open daily & Sundays, 10 a.m. to 9 p.m. 1502 E. Florence ave., Rm. 101.

WESTERN INSTITUTE, electric-hydrotherapy; colon irr., Chiropractic. Med. Dir. 444 S. Western. Hrs. 10-6.

MASSAGE, steam baths, Chiro. 204 Stack Bldg. 228 W. 4TH ST.

NEW meth. mass., cab., needle spray & intest. baths. Reduc. 456 S. West'n

RECLINING electric cabinet baths. VA. 0655 for appt.

Bath, mass $2 1820 W. 9

BATH sits., mass., weight correct. Chir. 518 Garfield Bldg. 8th & Hill.

EXPERT European masseuse. OR. 2479. Will go to your home.

NURSE-MASSEUSE
OL. 7316.

MASSAGE. 224 S. Spring St., Room 309. Hours 10 to 6. Open Sundays.

REDUCO, ELEC. TREATS. HRS. 10 to 6, closed Sun. 10103 S. VERMONT.

STEAM, SHOWER, bath and massage. 522 Stack Bldg. 10-7. Sunday 10-4.

INSTITUTE. Swedish massage. 223 Union League, 2nd & Hill. VA.0270.

ELECTRIC baths & massage. Rm. 607, 219 W. 7th. Hrs. 10-7. Close Sun.

CHIRO., internal baths, cab. sweats mass. 742 S. Hill. R. 800. TU. 6880.

MASSAGE—EM. 2348

GRADUATE nurse will take patients to her home. VE. 7038.

MASSEUSE, colored. Your home only. HU. 2838-R by 12 M. aft. 5 p.m.

MASSEUR gives special treatments. 1107 S. Western. RO. 2069.

MASSAGE $2. If you bring this ad. 307 S. Hill. Rm. 308. 10-7. Sun. 10-2.

MASS. $2. Bths., swts. 2655 Valley Bl. w. of El Monte. 165-J. Always open.

NURSE, European, scientific massage, expert, at your home only. FA.4580

BATH, mass., sweat. Expert nurse. 1257 W. 7th St. 10-10. Sun. 12-8.

MASSAGE, scalp & manicure. 812 Orpheum Thea. Bldg., 9th & Bdwy.

ELECTRIC CABINET bath & massage. $2 per trtmt. by colored. HU. 1709.

MASSAGE, exp. nurse, chiro., electrotherapy. 1078 W. 6th st. MA.1797.

EXPERT masseuse, needle spray baths. Your convenience. OL. 3881.

TRAINED nurse, masseuse, expert. Take patient my home. AT. 6574.

NURSE, SPECIAL TREATMENT, SALT GLOWS, MASSAGE. DR. 3699.

MASSAGE, DRUGLESS TRTMTS. 321 W. 3rd St. Rm. 221. Open Sun.

HYDROTHERAPY treatments, intestinal irrigation. By appt. EX. 3501.

ELECTRIC cabinet baths and massage by colored. HU. 8274.

Medical and Physicians —3-B

COLON CLEANLINESS
THE KEYNOTE OF GOOD HEALTH
Stomach and bowel sufferers should investigate my method of treatment. Diet, electricity, intestinal & colon bath. Dr. C. H. Wood, Chiropractor. 918 VENICE BLVD. WE. 2136.

CONSULT DR. SHORES
36 successful years, specializing in catarrh, chronic & nervous diseases. 323 W. 6 st. Hrs. 11 to 7. Sat. 10 to 2.

MAN DOCTOR
Spec. 30 yrs. New methods. Quick results. Ex. free. 219 Douglas Bldg., 3rd & Spring.

ALCOHOLISM—3-day treatment. Literature. DU. 1360 or GL. 0768. Health Service Inst., 118 S. Rampart

Sanatoriums, Hospitals, Etc.—3-C

EL RETIRO Sanatorium, suburban rest home for aged & invalids. Special diet & lamp treatment if desired. 837 W. Regent, Inglewood. TH.3433.

WILL give special care to elderly or semi-invalid, warm rm., excellent food, beaut. surroundings. Wilshire location. $25 wk. up. EX. 2800.

EVENTIDE. 2 choice rooms, diet & care, low rates. Douglas 6178.

Society Meetings —3-D

STRANGERS' SOCIAL CLUB
Meets every Tues., Thurs., Sat. at 4067 W. Pico. Cards, games. Modern & old-time dancing. EM. 6141.

Dentistry —3-E

PLATES repaired while you wait. LLOYD'S, 424 S. Broadway. Rm. 700

TRAVEL OPPORTUNITIES— Land, Water, Air —3-H

$30 CHICAGO $30
K. C. $25, St. L. $27.50, Det. $34, N. Y. $46. Brand new parlor bus, bonded & ins., leaving Sun., Mar. 2. 1401 S. Hill. Ph. Nuttall. WE. 2151.

LICENSED driver, exp. chauffeur, will drive to N. Dakota or Minn. for transportation. For refs. call Santa Ana 3000, collect.

WILL pay part R.R. fare to anyone going to Williams, Ariz., for care of boy en route. Mabel Oldfield. 350 S. Broadway.

PORTLAND about March 6, closed car take party, help drive for transportation. RO. 8400.

AUTOS FOR HIRE— With or Without Drivers—3-I

1929 PACKARD 6-40 CLUB SEDAN, RENT WITHOUT DRIVER BY WEEK OR MONTH. RO. 0173.

7-PASS. Packard sed. with or without driver. TR. 8217, Rm. 506.

NEW De Soto road. & sed. $25 wk. 6125 Hollywood Blvd. HO. 9077.

SPECIALTIES FOR WOMEN Services & Shops —3-W

$3 JEAN WAVE $3
NEW STYLE CROQUIGNOLE, $4. Jean's, 747 S. Hill. VA. 7639.

CROQUIGNOLE permanent wave, $5. Losier, 902 Brack-Shops. VA. 8861.

DRESSMAKING, reasonable rates. AT. 9064. 725 W. 12TH ST.

Beauty —3-WA

$4.50 Perm. Wave $4.50
O'ROURKE
Permanent Wave Co.
Creating superior waves, using the latest steam, oil and croquignole methods.
NO FINGER WAVING NECESSARY
7TH FLOOR, MAJESTIC BLDG.
845 S. Bdwy. Open eves. VA.6616.

PERMANENT, like natural waves, $5. 1253 N. LA BREA. HO. 9471.

Hair —3-WB

DU VERNETS' SPECIAL
EUGENE PERM. $5.50
3106 So. Vermont. REpublic 9418.

Apparel —3-WC

GOWNS & SUITS made, cut & fit, any model, from your own material, or canvas. NEVER AN ALTERATION, $1 up. GOWNS FINISHED. 434-35 Lankershim Hotel. Ph. TR. 5781.

Miscellaneous —3-WG

TAKARA
HYGIENIC POWDER
for feminine hygiene, a soothing, cooling & cleaning wash. 50c & $1 per package. For sale at all Owl and other drug stores.

PERSONALS— Business —4

SHOES made to measure for crippled feet, cork extensions, fallen arches. WANGERIN, 328 S. Hill.

Bridge Lessons. OX. 1496.
Captain Wheatley comes to you.

DRIVING instruction by male expert, 6 yrs. in L.A. The best for less, 1st lesson free. GR. 9820 or GR. 1501.

ALL CLUB MEMBERSHIPS. I pay cash b'gt sell on easy terms. Est. 1920. "Club" Brace, Detwiler Bg. TR.9929

GET mail, $1 mo. Phone call, $4 mo. Here 15 yrs. 811 Delta Bldg. TU.8766

HOUSE cleaning, floors waxed, polished by reliable firm. MU. 1754.

WANT wood carving, reproducing of antiques, pro's reasonable. WH.7562

FALSE teeth repaired while U wait. R. Nesmith, 424 Bryson Bg. 2&Spg. TU.9392.

PERSONALS— Business —4

TRIANGLE THEATRE
8TH AND SPRING STREETS
All Talking Pictures
Western Electric equipment.
Nothing better at any price.
ALL SEATS 15C
Why pay more?

Personal Injury Victims
Don't sign your rights away
Promptly see us first. No obligation.
Louis C. Becker
ADJUSTER, "FOR THE PEOPLE."
Estab. 1896. Lipcensed. 303-4 Delta Bldg., 426 S. Spring. MU. 1-8-2-8.

Psycho Analyst
and business counsellor will aid you in all problems. Hours 11 to 5:30. Thurs. eve. until 8. Special analysis $1. Reliable, established 30 years.
INTERNATIONAL INSTITUTE
Psychology, 1924 W. 6th st.

THERE is a group of us, filing an entire permit of 2560 acres of U.S. govt. oil land. We need 2 or 3 more citizens over 21 yrs. of age. Filing fee $2 per acre. No other expense. Address A. box 457, Times Branch.

Social Center EM. 2302
Proper social contact for select people. Bridge instruction, dancing, etc. Ref.

"DEVELOP MENTAL POWERS"
Best Book ever written, price $2, by mail only. Dr. KARUE Enterprizes, 1027 So. Burlington Ave., Los Angeles, Calif.

Psyco-Vocational Analyst
Will aid you with your problems. Bernard Inst., 10 to 6, Thur. to 8. 615 Loew's State Bldg. TU. 4614.

HOLLYWOOD'S exclusive hillside social center. Entertainment, dancing, bridge instructions. HE. 6471 for appointment.

EXP. apartment-house manager will assume charge in exch. for apt., excl. loc. ref. Mrs. W. Dennison, 3815 S. Flower Dr. AT. 8480.

GREEK—Please let me help you some way. Not vindictive, just heartsick. Will appreciate that wire. Address same you knew.

SONGS wanted for phono. records, radio. Music arrang. $7.50. Fig Newton GL. 9140. 8642 Santa Monica Blvd.

WOMAN'S Athletic Club membership for sale. Ph. WH. 8535.

I WANT to sell or lease my 5-rm. bung. 2432 W. Ave. 30. CA. 3875.

F. E. DAVIS, house for sale. See me on returning to city. Paul States.

PUBLIC STENOGRAPHER
400 Lane Mortgage Bldg. VA. 3734.

BRIDGE, 500, Whist. Instruct. Wed. & Sat. evs. 632 S. Alexandria. DR.8612

MOTHER LOVES YOU & DAVID. PLEASE COME HOME. HEDI.

DEAUVILLE BEACH life membership. Will sacrifice, terms. VA. 9966.

ROOMS for rent in art center. Art co-operation possible. WA. 7140.

AUTO DRIVING taught, expert lady teacher. Reas. rates. OL. 4782.

BRIDGE taught afternoons & eves. Auction & contract. OR. 7626.

WRITERS, we pub. books, copyrt. Free bklt. "T." Wetzel Pub. Co. 336 S.Bdy.

Inquiries, Missing People —4-A

WILL E. F. Jordan, formerly of Massachusetts, write Whitcomb, 285 Madison Ave., Rm. 1116, New York City.

H. L. WOOD (Lyn); write to your grandmother immediately.

CHURCH NOTICES— Miscellaneous —5

MARIE FLEICHER, Reader, Consultation Daily, 650 SO. FIGUEROA.

BUSINESS ANNOUNCEM'TS Miscellaneous —6

RATS, ROACHES, ANTS
and other insects, scientific extermination by expert. TU. 6302.

AWNINGS—Store, $15; windows, $5. CAMPBELL AWNING CO., AX.0710

BUSINESS Letters Typewritten 15c. 424 South Broadway, Room 911.

PUBLIC STENO. Typing & dictation. Reports, Mss., plays, etc. GR. 1562.

TYPING, LETTERS, MANUSCRIPTS addressing at home. JE. 5478.

Income Tax Experts, Accounting, Auditing —6-X

CARL D. OPPENHEIMER & CO. C.P.A. Complete income tax service. 721 S. Los Angeles St. VA. 7227.

ACE REPORTERS & NOTARIES. 438 S Spring. TU 5825. Eve. 119 E.5

TAX SERVICE, AUDITS, SYSTEMS. HENRY WOOD, Grosse Bg. TU.7900

CORPORATION tax service. State and Federal. Thomason. WE. 1345.

A. L. TAFT—3923 W. 6TH ST. TAX COUNSELLOR. WA. 3471.

BOOK-KEEPING, PART TIME, TAX service, audits. Lascelles. TU. 8764.

RAYMOND W. STEWART, Atty. Mt. State Life Bg., 6305 Yucca. GR.2896

AUDITORS. TAX EXPERTS. RETURN FILED, LOW AS $5. WA. 0355.

Directory of Attorneys —6-A

JOSEPH MAYER—ATTORNEY. 426 S. Spring. Rm. 507. TU. 6140.

Florists, Nurseries —6-H

SPECIAL spring sale nursery stock. 3206 Riverside Dr. Phone OL. 5494.

TREES trimmed or removed with utmost care. Phone EM. 3866.

Patent Attorneys —6-M

MARTIN, Reg. Pat. Atty., 419 Delta Bg. Free advice to finance, sell. My Wash. off. opposite Patent Office.

HAZARD & MILLER. Send for book on Patents free. 5th floor, Central Bldg., 6th & Main.

F. E. Maynard, Reg. Pat. Atty. 30 yrs. experience. Free infor. 315 W. 9th.

Patents, Inventions, Patterns —6-N

IDEAS perfected, inventions presented. Patents commercialized. 400 CHESTER WILLIAMS BUILDING.

INVENTION of merit, wants financing. Reid, 720 W. 10th Pl. WE. 7820.

Moving, Trucking, Transfer —6-T

TRUCK returning to Frisco, wants load. WE. 8826.

FURNITURE shipped to any point in U.S. No crating necessary. WE.0616

EDUCATIONAL — SCHOOL, College, Private Instruction—7

Lots of Jobs
But only for EXPERIENCED men. Learn auto trades; get a steady job; good wages. Lots of jobs not advertised. National "Job Practice" training under MECHANIC instructors & actual repair work on all makes of customers' cars in our big public garage gives you the EXPERIENCE needed. Night School Mon. & Thurs. eves. Earn board and room while learning. Free EMPLOYMENT Dept. for students. Visit shops today or write for booklet.
NATIONAL AUTOMOTIVE SCHOOL
4006 South Figueroa St.

PHONE: MAdison 2345
for TIMES Want-Ads. No credit arrangements necessary. Courteous, experienced ad-takers, day & night will help you with your copy if desired.

ESTABLISHED MILITARY SCHOOL. Will accept 3 boys, 14-16 yrs. to earn half board & tuition cost. Write P.O. BOX 971, Main P.O., L. A.

ACETYLENE & ELECTRIC
14 outfits, 7 mach. School of Welding. 7421 S. Alameda.

X-RAY CLASSES now forming. Position open for one while learning. National School, 444 S. Western.

INTERIOR decoration. Day & evening classes. 1709 W. 8th st. R. 416.

D'FRANC Service Free information of schools, art, educa. GL. 7186.

Musical, Dramatic —7-A

GUITAR, steel, gen. Haw'n. Teach you play like native. 237 W. 18. AT.6782

PRINCIPLES of music, rhythm, harmony, easy. Adults. Eves. WA. 5618.

SINGERS selected for Hollywood Opera Co. by appointment. EXposition 8238.

POPULAR singing, jazz piano. Howard Clark of KNX. 308 S. Bdwy. VA.5068

Professions, Languages —7-B

SPANISH, private or class. Efficiency Business College, 747 S. Hill.

LESSONS in French conversation. Experienced teacher. Phone DR. 4617.

FRENCH conversational Parisian, fluency 3 mo. 6844 Sunset Blv. GL.1733

Dancing —7-C

D-A-N-C-I-N-G
DE LUXE ACADEMY
Finest in America
8 One-Hour Lessons, $2
PRIVATE LESSONS CONTINUOUSLY
AFTER LESSONS, PRACTICE FREE
ENTIRE 2D FLOOR BELASCO THE.
1056 S. Hill. Hrs. 11-11

INDIVIDUAL studies, reasonable rates.
Embassy Private School
320 S. BROADWAY. FAber 1797.

2 young ladies will give 6 private lessons, $4. 718 S. Alvarado. DR.9109.

CONTRACTORS— And Builders —8

CARPENTER, all kinds remodeling & repairs a specialty. Reasonable prices. L. De La Croix. HO. 6528.

GARAGE $45 up, any size, anywhere. Shell of small house, $150. 613 W. 54th ST. A. M. WILSON. AX. 8781.

BERT DALE
Apartments, stores built & financed. 340 N. La Brea. OR. 1141.

PAINTING, tinting, paperhanging done by honest man. Reasonable. Quick service. MA. 4884 or PL. 3028

PLASTER, brick & stone work. Fireplaces, partitions, constr., alter. EX.3254

BUILD on your lot. Pay as rent. Agnew 421 H. W. Hellman Bldg. TU. 7362.

ALTA BUILDING CO. Estab. 1917. Phone MU. 1464. 611 Black Bldg.

C. Wesley Taylor. 100% fin. 4-r. $1500. 5-r. $1700. 6-r. $2100. WH. 5788.

PNTG., papering, tntg., repair, wk. Al McMahon. DR. 1328, eves. DU.9579.

CONTRACTORS— And Builders —8

INCREASE THE VALUE OF YOUR HOUSE. We will paint & decorate your house, exterior or interior on the Easy Payment Plan. Work done by experts. We will handle all jobs from $100 up. Call HE. 1437.

SUBURBAN & CITY FINANCING. We pay up reas. lot balances, finance & build complete at guar. contract price. Free plan. Tri-Guaranty Bldg. Co., 3519 W. 6 St. L.A. DU. 7168.

GEN. contr. & carp. shop. Alterations, remodeling, roofing, painting, paperhanging & decorating. We finance. Time payments. VE. 9091. 1636 W. VERNON.

STUCCO WATERPROOFING. All exterior painting and interior decoration. Full value guaranteed for each dollar expended. Pacific Paint Contractors. GR. 7501.

WE build 2 rooms, $200; 4 rms., $500; bungs., courts, alterations, additions. P. J. LEAVER & CO., Contractors. 1024 BLACK BLDG. VA. 4453.

PLANS & specifications. $5 per set. Res., flats, apts., financing. 727 Story Bldg., Finkenbinder. TU. 5170.

PAINTING & papering, old & new wk. Stucco waterproofing and airbrush painting. MR. ROBERTS. RO. 7773.

100% financing. Homes, bungalows, flats, courts, apts., etc. Pac. Bldg. Co., 511 Garfield Bldg. VA. 5629.

BUILD your garage, paper, paint, reroof, remodel your house. Small payment down, bal. mo. UN. 4553.

STORES, apts., houses, financed and built. D. R. Abernathy. WA. 7816.

Drainboards, etc. YO. 1517

BUILDING & cement work, references. Mahaney, 400 Kilkes Dr. OX. 9715.

CONTRACT, plaster, brick & cement work, also repairs. GA.8226 after 6

CARPENTRY, bldg., all kinds, expert remod., price rt. Thomson. VE. 3827.

EXTERIOR & inter. painting, paperhanging, tinting. Reas. UN. 0729.

PAPERING, Painting & Tinting. All work guar. REASONABLE. GA. [illegible]

Cement Work —8-D

CEMENT work, low price. Immediate service. Free estimate. OX. 6925.

A-1 cement work, 11c sq. ft.; foundation, 30c ft. incl. forms. GR.8292.

Roofing —8-E

EXPERT roofing and repairing. Roof seal stops leaks. Guar. wk. VE. 9091

ROOFING, ALL KINDS, REPAIRING, 22 YEARS' EXP. REAS. EM. 3223.

STOP all leaks in any kind of roof. Work guaranteed. JE. 0408.

Hardwood Floors —8-K

SANDING machines rented. Floors resurfaced and refinished. AT. 8429.

FLOORS machine sanded, cleaned, waxed. Hansler. EM. 7334. RO. 8923

WANTED—HELP— Male

ADVERTISEMENTS under this heading are restricted to those offering bona fide positions without any investment required. Positions requiring an investment will be found under the heading, "Investment Required." Educational ads will be found under the heading, "Educational—School, College, Private Instructions," "Business Training Course" and "To Learn Trades."

Miscellaneous —10

BOOKKEEPER & stenographer (local exp.) Wood patterns maker, moulder, piece wk. Tree cavity man, $5 day. Butcher & roustabout, $80 mo. & fd. Poultry man, $50 mo. & fd. Choreman, milk, etc., $60 mo. & fd. Janitor & maid (apt. house,) $100 mo. & apt. Married orchard man, $3 day & house. Married gardener, wife cook, $110 mo. & fd. Murray & Ready Employ. Agcy., 504 Towne Av.

SALARY
While In Training
Steady work guaranteed three neat appearing reliable men. Must be satisfied with moderate income to start. Rapid promotion to ambitious men. Mr. Johnson. 1701 S. Grand.

Man Wanted
One clean-cut man over 30, whom we can teach how to get out of the "$150 class." Must have closed car. Sales experience preferable but not absolutely essential. MR. LONDERGAN, before 11. 621 S. Western ave.

NOTICE
The Pacific Mutual Life Insurance Company will interview a limited number of men for permanent, dignified, unusually well-paid sales positions. Ask for Mr. Arms, 322 Pacific Mutual Building, Sixth St. and Grand Ave.

Deposit Takers
Dick Ranspot is again associated with the Clevelin Realty Corp., as general sales mgr. Unlimited supply of fresh leads and the utmost in co-operation. See us for a real deal.
1701 SO. GRAND AVE.

ENERGETIC, well-educated young man with or without investment, of good judgment, capable of securing locations on ships and scenic points & to install and manage 500 dime-a-look automatic binocular machines. Salary and percentage. Write completely. Western Binocular Co., Roosevelt Hotel, Hollywood.

MEN—
$4.50 PER DAY
WHILE IN TRAINING, experienced in meeting the public, for five hours work a day. Drawing account. Mr. Van Keuren. 318 Lawson Bldg., Glendale.

APPOINTMENT CLERK
Neat appearing, to act for manager large corporation. Good pay and advancement. MR. ROSWELL. 270 Broadway Bldg., 35 N. Broadway, Pasadena.

SALARY while in training will be paid man experienced meeting the public for six hours' work a day. Permanent position with substantial drawing account. Mr. Boyde. 200 W. W. Wilson Bldg., Huntington Park, Cal.

Appointment Clerk
to act for mgr. of corporation. Unlimited opportunities for advancement. Good pay. Miss Gracie. 1701 So. Grand.

GENERAL maintenance man for office building. Must be good electrician, understand electric elevator maintenance, low-pressure boilers, etc. Apply giving reference & phone no. Address A. box 393, Times Branch.

MAN to act as interview clerk for large firm. This position is permanent and promises bright future for man I hire. Good pay. Apply before 1 p.m. Mr. Spencer, 2nd floor Spreckels Bldg., 714 S. HILL ST.

WANTED: Working circulation manager on a semi-weekly newspaper in city 15,000 population; in San Fernando Valley. Address A. T. Cowan, 330 N. Central Ave., Glendale.

BOILER maker, co. work $175
Head gardener $150
Gardener, country estate, $125. Hse.
Hummel Bros. (Agy.) 529 Towne Av.

YOUNG man, 17-22, for circulation work. Permanent position. Salary basis. Exper. unnecessary. 426 S. Spring, Rm. 405, apply 2-5 p.m.

WANTED—2 men to represent new firm in Hollywood (not R.E.) Pay every evening if desired. See Mr. Monday, 4675 Hollywood Blvd.

DIV. mgrs. & sales people. East. concern new opening Cal. territ. wants local & sub. mgrs. Earn. unlimit. Apply 417 S. HILL, Rm. 351.

JANITOR & wife (colored,) apt. house exper., references. Hotel Personnel Bureau Agcy. VA. 6384.

MAN—Exceptional opportunity exper. insurance man. Mr. Cunningham. 840 Fidelity Bldg., 545 S. Spring.

WANT 2 men to take orders. Easy work. Good pay. See Rogers. 909 Loew's State Bldg., 7th & Bdwy.

SALESMAN with car, ambitious, willing to learn our methods. R. E. org. Call 9 to 11 a.m., 512 S. WESTERN.

ORDERLY, city hospital, $75, R.B.L. CENTRAL REGISTRY & NURSES' Home of L.A. (Agcy.) 702 W. 17 St.

MEN to sell sick, accident ins., only $10 yr., $25 to $50 weekly benefits. CUMMINS, Mgr., 505 DELTA BLDG.

YOUNG man, exp. local sales, $25 wk. drawing account. Apply 9 to 12 a.m. 324 S. Spring, Rm. 615.

CARTOONING TAUGHT
See MEYER-BOTH (ad class 10CA)

MAN for light duties, exch. for rm. Flaxman Hotel, 558 S. Fremont.

DISHWASHER EXP., CITY $60
PACIFIC Coast agcy., 510 W. 6th st

AUTOMOBILE HELP
AUTO EMP. AGCY. 762 E. 6th St.

Store and Office —10-A

HIGH-CLASS BOOKKEEPER, MUST BE CAPABLE TAKE FULL CHARGE OF OFFICE AND OF EXECUTIVE ABILITY. STATE AGE, EXPERIENCE, SALARY EXPECTED TO START. ADDRESS A. BOX 391, TIMES BRANCH.

ACCOUNTANT, Sr. Pub. exp. Out $225
2 accountants, mine exp. S. A. $275
Furniture designer, upholstrd. $250
Freight clerk, intesling $165
File clerk. Large corpn. Exp. $130
Hummel Bros. Agcy. 529 Towne av.

STENO. (brunette) $110
STENO.-receptionist (bond) $100
LEGAL Steno. $110
TYPIST, stock, bond $90
Los Angeles Com'l Service (Agcy.)
307 Van Nuys Bldg., 7th & Spring.

COST ACCT., mach. shop exp. ...$175
CREDIT INVEST., car $130
TYPIST, LEDGER CLK $115
Pacific Audit & System Co., Inc.
829 Story Bldg. (Agcy.) 6th&Bdwy.

SENIOR PUBLIC ACCTNT. ......Open
BKPR., COMPTOMETER OPR. $125
PACIFIC COM'L SERVICE (AGY.)
Rowan Bldg., 5th & Spring sts.

ACCOUNTANTS to sell systems & service. Send postage to insure reply. Bus. Systems Co., 416 S. Spring st.

MECH. DRAFTSMAN ......OPEN
L. A. EMPLOY. BUR. (AGCY.)
909 LINCOLN BLDG., 742 S. HILL

YOUNG man to assist with light work in exch. for tuition. Pacific Com'l College, 909 S. Hill.

SALESMAN ELECT. EDUC. COMMISS. P. S. BEAV'S. AGCY. "Everything human for the office." Chapman Bl.

WANTED—HELP— Male

Store and Office —10-A

CREDIT mgr., hi-grade retail installment exper. ......"Big Job"
Collection mgr., as above ......Open
Steno.-Bookkpr., ranch, $90 R. & B.
Floor mgr., ready wear exp. $150 up
Administrator court trusts ...Good
Univ. grad. 21-24, learn bis., to $100
Trust auditor, 27-35 ......$175
Acct.-Statistician, univ. grad. $150
Acct.-office mgr., A-1 trucking co. experience $225
Executive acct., univ. grad. ..$250
Aeronautical engineer, sales. Open
Ceramic Engineer, young ..$140 up
Loose-leaf system sales ....$200 up
Stationery-paper sales, whlsle. Open
ORGANIZATION BLDRS. EMP. AG.
206 Chamber of Commerce Bldg.

CASHIER, stock bkge. A-1
Acct., statistics, univ. educ. ..$150
Bkpr., auto exp. $150-175
Bkpr., jr. acct. $125
Estimator, bldg. mtrl. $140
Steno., young $100
Boy, H. S. grad. ......$60 up
Los Angeles Comml. Service (Agcy.)
307 Van Nuys Bldg., 7th & Spring.

CASUALTY UNDERWRITER $175
Collins Agcy., 1234 Loew State Bldg.

POSITIONS—Banking in 4 to 8 wks. La Vake Calculating Co., 1031 S. Bdy.

Business Training Courses—10½-A

Learn Accountancy
"The Profession That Pays"
The help wanted columns tell the story. Our home study training will quickly prepare you for this high-paid profession. Get our free book, "Accountancy." Call, phone or write
LA SALLE EXTENSION UNIV.
645-646 ROWAN BLDG. VA. 4698.

QUICKEST WAY to learn accounting is with practicing public accountants. ACCOUNTANT'S ASSOCIATION, Washington Bldg. F. S. Murdock, Prop.

Salesmen, Solicitors —10-B

SALESMEN
ELECTRIC RANGE
WATER HEATER
REFRIGERATOR
Must have own car and be willing to leave city permanently. Salary and commission basis. Not a temporary campaign but a splendid opportunity in a wide field, backed by the most active company in the West.
Ask for Mr. Cameron, Room 334 Homer Laughlin Bldg., 315 S. Broadway.
SO. CALIFORNIA EDISON CO.

SALESMEN AND BEGINNERS
Our Big Spring Line
IS HERE. We need 20 men at once for Los Angeles and vicinity; protected, established territories, worked by appointment. Exceptional opportunity for capable men.
Real Silk Hosiery Mills
"World's Largest Silk Hosiery Mills"
315 W. 9TH ST. RM. 518.

SALESMEN
With cars to sell one of the most staple products on the market. Can easily make from $8 to $12 per day. Everyone a prospect. Very dignified selling. A wonderful opportunity for right man. Chance to connect with a fast growing concern that offers a bright future. Call at factory, 106 N. BEAUDRY.

TWO to three clean cut salesmen of integrity who can qualify for surety bond, may make a splendid connection with a large financial institution in Los Angeles, by calling at room 624, Security Title Insurance Bldg., between 2 p.m. and 4 p.m.

THREE
SECURITY SALESMEN
GOOD COMMISSION
DIRECT CONTACTS
UNITED STATES GOVERNMENT
COLLECTS—PAYS
AVERAGE YIELD 14%
See Mr. Roberts
501 Garfield Bldg.

GROUP POWER
WILL EMPLOY YOU
You can make money by creating happiness; co-operative work on group power lines; you are looking for this and so are your friends. Live leads furnished. Money paid daily. Call 10 to 12 a.m. Mr. McGlawn, 518 W. 9TH ST.

SALESMEN WANTED
If you know you are a salesman and are making good in your line we can use you regardless of what you are selling. Our men are making $500 to $1500 every month. This is the best deal in town. HO.6771 Applications treated confidentially.

SALESMAN—
Firm established over 20 years. We have an opening in our newest L.A. branch office for man of good character & ability. Good closed car necessary. Apply in person between 9:30 and 12 only.
3973 S. VERMONT AVE.

SALESMAN, give away free $40 value amusement book with each sale of a pair of made-to-measure pants at $4.95. Big com. in advance. Made in L.A. 3-day service. We del. and collect. Big radio adv. campaign. E.Z. money quick. Hurry. Marblestone, 536 So. L. A., 2nd floor.

SALESMEN—We don't care whether you have sold real estate, stocks, bonds, books, magazines or household appliances—you can make money with us. See Mr. White, at 9:30 a.m., or 1:30 p.m. (no other time) 318 W. 9TH ST., RM. 1127. If you cannot call, write.

SALESMEN TO SELL FORD CARS
Established dealer has opening for 3 or 4 men on comm. basis. Prefer men without auto exper. & willing to canvas. Must finance own demonstrator. OL. 4711. MR. PUFFER for interview.

SALES EXECUTIVE
High powered, on the $50,000 class. Ph. NO. 3003. Learn of one of the most revolutionary products in recent years.

SALESMAN to call on drug trade in L.A. Applicant must be not over 25 years of age & able to give clean & consecutive line of local references. Permanent position, salary & bonus. Give full details in first letter. Address A. box 381, Times Branch.

SALESMEN (4,) live workers, for road work, to interview merchants, bankers and doctors; $100 per week, net, easily made by men stung by the work bug. No samples to carry; nothing to sell; no dull season. 124 W. 4TH ST., Room 409.

ATTRACTIVE PROPOSITION
Distributors or crew managers for territories So. Cal. for high grade product used by everybody every day. Has large repeat. Unlimited possibilities. Small invest., secured.

25 MEN WITH CARS
All prospects furnished. Property developed. 20% commission, 70% front money. Lunch & lecture, TODAY. BONGE & HARBERT, 716 Commercial Exchange Bldg.

SALESMAN wanted to handle wholesale egg route. Local experience necessary. Salary or commission. See Mr. M. Kelly, 810 So. Marengo st., Alhambra.

35% commission, direct from factory. Advertising campaign over radio & by mail. Nationally advertised article. Salesmen interviewed 9-12 a.m. 1246 W. 6TH ST.

A PROFITABLE LOCAL MFG. CONCERN REQUIRES ADDITIONAL CAPITAL TO TAKE CARE OF INCREASING DEMANDS OF BUS. TURPEN, 348 S. SPRING.

SALESMEN with cars can make some real money demonstrating & selling our new patented article. Call at factory, 5106 SANTA FE AVE.

High Class Exchange Man
WANTED FOR WILSHIRE OFFICE. Lindbiade, 3501 Wilshire. Mr. Temple

WANTED: 2 NASH SALESMEN. GOOD PROPOSITION & BIG TERRITORY. VALLEY NASH MOTOR CO. 4876 Lankershim Blvd., No. Hollywd.

SALESMEN wanted for L.A. and every town in So. California, something new. No competition, sells on sight. 145 S. Broadway. Room 406.

[illegible] salesmen can earn $300 week, excellent opportunity for promotion to $15,000 as manager. Address X. box 196, Times Office.

SALESMEN experienced in Real Estate Brokerage. Foreclosed Properties only. See Hayden, 313 Edwards & Wildey Bldg.

SALESMEN of proven ability, whose past record shows big earnings. Call 510 James Oviatt Bldg., 6th&Olive

GEORGE M. Babcock Securities Corp. have best deal for immed. & perm. earnings. 548 S. SPRING.

STOCK & security salesman on 8% pref. issue. Old est. Co. Will make good deal to right party. OX. 1616.

SALESMAN & 3 crew mgrs. to handle new wall map of city. Good prop. Lowry & Mohr, 682 S. Alvarado.

SALESMANAGER
2 high-class salesmen & saleslady for Beverly Hills. OX. 0506. WY.2111

SOLICITORS, 10 neat men, national petition, no selling, pay daily. Apply Rm. 1, 1105 N. Western ave.

RADIO salesmen who know the bus. High-class men only. 266 N Vermont

NEW menu system, $15 ea. sale, com. only. 4520 Sunset. OL. 9658.

SALESMEN, 2, for city and country, pay daily. Room 716, 427 W. 5th st.

WANTED—HELP— Male

Salesmen, Solicitors —10-B

BIG RADIO MANUFACTURER
WANTS SPECIALTY SALESMEN!
Washing machine men, electric cleaner men, and other live specialty men.
ATTENTION!!

Here is your opportunity to get into the radio business—the world's fastest growing business and with a marvelous future. This advertisement is particularly intended for men who have had successful experience in ORGANIZING AND DIRECTING RETAIL SALES FORCES in the electric cleaner, electric washer, electric refrigeration and kindred lines.

We have a splendid opening for you in our organization. Your business will be to organize and direct and also to employ men to direct the salesmen and sales methods of groups of aggressive radio dealers.

If you have had managerial sales experience in the electric appliance business here is your opportunity. Position covers large territory.

You will be closely identified with the factory. A real money making opening and a real opportunity for advancement.

Write at once fully giving your past experience and qualifications. Your letter will be treated confidentially. Mail your letter to address A. box 531, Times Branch.

Frigidaire
A subsidiary of General Motors will interview salesmen between 25 and 40 years of age, who are in position to handle local territories. The men selected will be given thorough training and satisfactory financial arrangements will be made. School will begin March 10. Positions open Los Angeles and other near-by cities. Must have car.
A distinct opportunity awaits the men who are sincere.
APPLY 1520 W. 7TH ST.
MR. SPICER.

SALESMEN
WE WISH TO EMPLOY A FEW SECURITY SALESMEN WHO CAN QUALIFY FOR A POSITION WITH ONE OF THE OLDEST COMPANIES IN LOS ANGELES.
CALL FOR INTERVIEW AT ONCE. ASK FOR MR. SNYDER.
SUITE 209, 437 SO. HILL, NATIONAL BANK OF COMMERCE BLDG.

MEN WITH AUTOS
Sedan or Coach Type
Salesmanager of the Nilson Auto Bed Corp. of Detroit will interview men open for a real money-making deal. New Pacific Coast factory operating, 20 men wanted at once. Meet Mr. Swanson, Thur., Fri., Sat., at Hotel Kipling, 4067 W. 3rd st. No telephone interviews.

SALESMEN
Forest Lawn Memorial Park offers an exceptional opportunity to a few men of aggressiveness, successful selling record, good character & personality, who desire a permanent & lucrative position with potential possibilities for executive positions. Age 30 to 50 yrs. Call Mr. Davis. TU. 5947 for appointment.

WE NEED
ONE
More real estate salesman & can place him in direct contact with those who are hungering for our proposition. We will be sold out in 90 days. This is your chance to make easy money fast while others are trying. Experienced man only. Interview between 9 & 12 this morning. 704 S. Spring St., Rm. 1107.

SALESMEN aren't always smart but for a few good licensed ones this connection is worth twice the money possible elsewhere. If you have a car and know how to handle val. prospects turned over to you right at the TRACT, we will keep you busy on $5,000,000 worth of property. MR. BIBO or MR. SHEEHAN bt. 10 & 1 today at 4323 Angeles Mesa Dr.

SECURITY SALESMEN
Established organization opening new office requires salesmen who with co-operation can earn $500 to $1500 monthly. ROOM 523, 707 S. HILL ST.

PERMANENT, congenial work with fair pay for a few men of good appearance. Our men are doing well. 4500 YORK BLVD.

WANTED—Several salesmen familiar with building material. Apply 6390 SUNSET BLVD.

SALESMEN WANTED
THE T. J. LAWRENCE CO.
416 Architects Bldg., 5th & Figueroa.

SALESMAN WANTED WITH MASONIC AFFILIATION. SEE WARREN, 411 ASSOCIATED REALTY BLDG.

SALESMEN, specialty, 100% com. Sells fast. $50 wk. easy. DU. 6492 aft. 5.

Trades —10-C

BEVELER WANTED, 1ST-CLASS MAN, STEADY POSITION, APPLY 347 S. CLARENCE ST.

EXPERIENCED CUTTER WANTED. JONAS & SONS, 5851 Avalon Blvd.

TAILOR wanted for new work and remodeling. 1406 W. PICO.

Commercial Art —10-CA

MEN AND WOMEN
Do You Like to Draw?
Unusual opportunity with the world's largest commercial art firm—MEYER BOTH CO. — for spare-time training. All materials supplied. Call or write for free illustrated catalogue.
STUDIO OFFICE
916 W. P. Story Bldg.
6th & Broadway. Open eves. till 8.

Farm and Garden —10-H

A MAN who knows and understands saddle horses and animals, to take charge of same on private estate. Must have reference as to character and ability. Address A. box 434, Times Branch.

WANTED—HELP— Female

ADVERTISEMENTS under this heading are restricted to those offering bona fide positions without any investment required. Positions requiring an investment will be found under the heading, "Investment Required." Educational ads will be found under the heading, "Educational—School, College, Private Instructions," "Business Training Course" and "To Learn Trades."

Miscellaneous —11

50 Dancing Partners
At once, $25 to $50 week can be earned. Apply after 7 p.m. LIBERTY DANCING ACADEMY, 116½ E. 3D.

EXP. lady to demonstrate Dr. Bayne's Toilet Preparations in Dept. Store. Give description and experience in first letter. Dr. Bayne, Box 30, San Francisco, Calif.

RARE OPPORTUNITY TO LEARN HIGHLY PAID PROFESSION OF COSTUME DESIGNING & MAKING. Sm. dwn. paymt. Bal. work & earn. 810 New Orpheum Bldg. TU. 1936.

DESIGNER, experienced on all types of $10.75 silk dresses, steady position. Give full details, including references in answer. Frank & Pursell, 49 Fourth street, San Francisco.

WANTED—Woman, middle age, of good appearance, with car to call on beauty parlors. Experience not necessary. Phone for appointment. CA. 5321.

MODEL: Large cosmetic firm wants model with pretty face and clear skin for demonstration purposes. Address B. box 342, Times Branch.

DANCING partners at once for our new dance hall. Must be 21 or more. Call after 6:30 p.m. Red Mill Dance Palace, 735 N. Broadway.

STUDENT can earn $20 mo., assist office ½ days, or room, board & $30 month at other work. EFFICIENCY BUSINESS COLLEGE, 747 S. Hill.

YOUNG lady not over 24, 14 weeks' tour; circulation campaign. Guaranteed salary. B. Honeycutt, 407 Chamber of Commerce Bg., between 10-12

PACIFIC Com'l College, 909 S. Hill, wants girl for ½ day ofc. pos. $27 mo. Attend school ½ da. Assist other work. Rm., bd., $30 mo. VA.9138.

DANCING INSTRUCTORS WANTED. Apply at Hippodrome Dance Palace after 1 p.m. 318½ S. Main.

MAIDS & waitresses, come in and register. FRY AGENCY, 405 SO. HILL.

GERMAN maid, yng., apt. hs. exp. $75
GLASS WASHER, exp. ......$18 wk.
PACIFIC Coast Agcy. 510 W. 6th St.

WOMAN FOR VOLUME LIBRARY WORK. Apply afternoons, Room 608. W. M. Garland Bldg.

WANT man and wife, lady to assist manager in apt.-house in exchange for apt. Phone AX. 9846.

GENS., maids, cooks, Norwegian-Amer. Agency, 304 S. Bdwy. R. 220.

WANTED—HELP— Female

Miscellaneous —11

LADY, ASSISTANT TO MANAGER: Well-known realty firm has a worth while steady position open to a tactful woman. Experience not essential. Appearance, ambition and winning personality requisites. Earnings far above the average. Interview at 3887 W. 6th street, 9 to 11 a.m. or 4 to 5:30 p.m.

LADY WANTED
Someone over 25 to meet the public. Prefer that you have lived in Los Angeles one year. Pleasant work & short hours.
SALARY IF YOU QUALIFY.
Mr. Ellis after 9:30 a.m.
621 S. Western Ave. R CAR.

LADY—New branch, large corp., can use two middle-aged ladies to assist manager in survey work. Good pay arranged upon interview. See PERSONNEL MANAGER, mornings. 1018 S. Hill st.

SALESGIRLS wanted, not real estate. Can use you whether you have sales ability or not; also 2 part time workers. Unusually good proposition for the right girls. Apply 216 Financial Center Bldg., 7th and Spring.

WANT 2 women to take orders, easy work, good pay. See Rogers. 909 Loew's State Bldg., 7th & Bdwy.

WOMEN make fancy pillows at home. Deposit req. 927 W. 82 ST. F car.

CAPABLE artists who wish to co-operate in art movement. WA. 7140.

NURSE for T.B. patient, $50 mo., rm. & board. Call Compton 2077.

WOMAN assist manager of court in exchange for part rent. EX. 3387.

Store and Office —11-A

LT. bkpr., typ., P.B.X., yng. $90-$100
STENO., asst. bkpr. $90
STENO., P.B.X., some legal $85
Cancellation & endorsement clk. $75
LEGAL Steno. ½ days $50
BUSINESS SERVICE BUR. (Agcy.)
312 Spreckels Bldg. 714 S. Hill.

LIFE ins. bkpr., steno. (2) ..$100-$125
STENO., bkpr., pers., gd. fut. ..$110
STENO., some drafting exp. ..$125
LEGAL stnos. (4) $70-$90-$110-$125
TYP. Liab. & prop. dam. clms. $110
Collins Agcy., 1234 Loew State Bldg.

LEGAL steno. $125
STENO.-receptionist (bond) ..$100
BOKPR.-STENO. $100
TYPIST $90
Los Angeles Com'l Service (Agcy.)
307 Van Nuys Bldg., 7th & Spring.

STENO. $100
DICT. OPR., LT. STENO. $25-$100
BKPR.-LT. STENO. $75
CONSOLIDATED AGENCIES, INC.
315 W. 7th (Agcy.) Suite 931.

Van Keuren Service
High type applicants for office positions interviewed daily. 1220 Garfield Bldg. VA. 8156. (Agcy.)

P.B.X. & P.A.X. operator with bond experience. Must be A-1 high-type girl. State age, references, salary and full particulars. Address A. box 429, Times Branch.

DIETITIAN, coll. gra., 2 yrs. ex. Open
ADV. ASSISTANT, dept. store. Open
BUSINESS WOMAN'S REG. (Agcy.)
620 Hollingsworth Bldg., 6th & Hill.

WANTED—If unemployed or wanting a better office position call at Rm. 528 Metropolitan Bldg., 315 W. 5th. CALIF. COM'L SERV. BUR. (Agcy.)

NEED 5 girls to learn operate COMPTOMETER, day & nite classes. HEINZ, 541 DOUGLAS BLDG.

4 TO 6 WKS.—Become Elliott-Fisher bkpr., comptometer opr. Pays $150 mo. up. Machine Act. Inst. 800 W. 7

STENO., LIFE INS. EXP. $125
SUMMERS & SUMMERS AGCY.
412 CONSOL. BLDG. TR. 0146

DAY & night classes in comptometer & typing. Positions. LA VAKE CALCULATING CO., 1031 S. Broadway.

STOCK clerk, Monroe op.-typist $97.50
Pacific Commercial Service (Agcy.)
532 Rowan Bldg., 5th & Spring Sts.

SALESLADY, exp. in high-grade infant's wear. State exp. and salary. Address B. box 331, Times Branch.

Business Training —11½-A

WE WANT GIRLS
IF YOU ARE A MARINELLO GIRL YOU ARE INDEPENDENT FOR LIFE ALWAYS EMPLOYED AT A GOOD SALARY, OR WE WILL ASSIST YOU TO GO INTO BUSINESS FOR YOURSELF.
A BEAUTIFUL SCHOOL IN WHICH TO TAKE YOUR SHORT COURSE THAT WILL ASSURE YOU OF YOUR STATE LICENSES.
Day or Evening Classes
For a limited time we will give the COMPLETE $45 equipment to any girl enrolling in complete course.
Very Easy Terms
IF YOU DESIRE
CALL, WRITE OR PHONE FOR OUR THIRTEEN-PAGE CATALOGUE.
National School of Cosmeticians
MARINELLO
2404 W. 7TH ST. FI. 2114.

UNEMPLOYED
We give you VOCATIONAL ADVICE FREE and our placement service COSTS YOU NOTHING if you can qualify for a position. It may prove profitable for you to call today for an interview.
NATIONAL RETAIL COLLEGE
1018 Haas Building, 219 W. 7th St.

APARTMENT HOUSE MANAGEMENT. A desirable, interesting, well-paid profession for women seeking an occupation and income. Investigate our short, thorough course. Free Placing Service Bureau.
CALIF. TRAINING SCHOOL.
2111 W. 6TH ST. DU. 2133.

Hotel Apt. House
TRAINING
For Men & Women
Ambassador School, 3158 Wilshire.

Apartment House Mgrs.
FULL COURSE, $30.
NATIONAL SCHOOL, 3025 W. 7TH.

GIRLS wanted to reg. for ½ day ofc. pos. & take course ½ days. Union Bus. College, 6368 Hollywood Blvd.

P.B.X. TEL. switchboard taught. NATIONAL SCHOOL, 3025 W. 7 ST.

SHORTHAND, Dillon, reporter & private teachers. Wilcox Bldg. 21st yr.

EARN board, rm. & $30 to $50 mo. ½ day bus. school. 3158 Wilshire.

Saleswomen, Solicitors —11-B

LADIES, married or single, full or part time, for outside saleswork. Splendid opportunity during our special advertising campaign. Good remuneration. See MISS PETERSON 1111 Haas Bldg.

SALESWOMAN, real estate, foreclosed properties only. 80% of selling price financed. Hayden Co., 313 Edwards & Wildey Bldg.

LADIES to sell photo coupons, outside work. Spare time. Good pay. Hartsook Studio, 636 So. Broadway.

YOUNG women, sell direct-by-mail advertising on comm. Write details. Address A. box 414, Times Branch.

LADY help in sales dept. Good pay, steady work. 321 W. 3. Rm. 621.

Trades —11-C

Experienced Operators
On ladies' silk dresses. Apply 1201 Harris Newmark Bldg., 129 E. 9 st.

FIRST-class finisher and coat makers. Dot Gregson, mezz. floor, Roosevelt Hotel. DON'T PHONE.

WANTED—A-1 DRESSMAKER to take gowns from fitter and finish. Apply EDDIE SCHMIDT, 714 W. 7th st.

A-1 all around beauty operator, must be excellent marceller and manicurist. 668 WITMER ST.

To Learn Trades —11½-C

MEDICAL & X-ray laboratory technicians can get a good course starting March 1, training prepares you for position in hospital, group clinic or physician's private laboratory. Garhart's Wasserman & X-Ray Laboratories, 816 Weatherly Bldg., Portland, Ore.

CANDY making, chocolate dipping lessons, practical or mail course. Liberty Candy Co. 4th flr. 355 S. Bdwy.

Household, Domestic —11-D

CHILD'S nurse und. 30. Gd. ref. ......$75, R.B.
CENTRAL REGISTRY & NURSES'
Home of L. A. (Agcy.) 702 W. 17 St.

GEN'L HOUSEWORKERS. ......$60-$85
Cooks, $100 to $125; 2nd maid, $65. Cook, $80, 2nd maid, $60. Montecito Mutual Agcy. 253 S. Bdwy. FA. 4951.

AA1 DOMESTIC SERVICE AGENCY
Domestic help for exclusive homes. 312 Stack Bldg. 4 & Bdwy. MU.8852

HOUSEKEEPER wanted, 26-40 yrs., by elderly couple; share bed & rm. with lady. Wages $1 day. 3515 Seymour St., nr. Pepper. "E" car.

GEN. HSWKRS. ......$60-$110
Cooks, couples, second girls & mother's helpers. All nation. Swed. Agcy. Room 210, 304 SO. BROADWAY.

WOMAN about 40, general housework, cooking; 2 children; live on place; no laundry; references. $75. WH. 0277 after 10:30 a.m.

MIDDLE-aged married woman for light apartment-house work in exchange for apartment. 812 WEST FIRST ST. MA. 4337.

WANT neat hskpr., small family, good home rather than hi wages. C.S.only Address B. box 436, Times Branch.

COOKS, couples, all domestic workers rely on Melruth Bev. Hills Agency. Courtesy at 421 Canon Dr. OX. 6118.

POSITIONS open for reliable help. Brown Emp. Agcy., 1507 Santa Monica Blvd., Beverly Hills. OX. 7131.

MOTHER'S helper. Rm., brd., $30 mo. Small home, no objec. to quiet little girl. 1963 E. 3rd st. AN. 1063.

SANTA MONICA EMPLOY. AGENCY 1314 4th St., S. M. Phone 26755. Serves Brentwd., Bel-Air, Bev. Hills.

REL. woman, asst. hswk., gd. home. $30. 3010 Chesapeake. RO. 2454.

WANTED—HELP— Female

Household, Domestic —11-D

Modern Schl. of Cookery
Where "Practice Makes Perfect"—ly
SATISFIED STUDENTS
107 SOUTH RAMPART. WA. 3884.

REFINED, strong, dependable woman care for invalid lady & asst. light duties. Must be kind & neat. State ref., wages expected, phone. Address Y. box 81, Times Office.

MRS. PATTEN'S EMP. AGENCY. A domestic agency serving exclusive homes with trained servants. Male or female. 301-4 Western Mutual Life Bldg., 321 W. 3rd st. FA. 3411.

DO COME TO THE OCEAN
A-1 maids, cooks, nurses, couples, genl., domestic help. Good pay. Mary Scotanus Western Agencies, Sta. Mon 24668. OX.9500. 415 Bev. Dr.

COOK & hskpr., white, competent, 30 to 45 yrs. Permanent. Fine home. Must be fond of children. OL. 6085.

COOK, under 30, also second girl; family of 2, references. Ph. COLORADO 1732 bet. 1-5 p.m.

MAN & wife, housekeeper for apt. house. Address X. box 108, Times Office.

HI-CLASS cooking & serving taught. MELRUTH'S SCHOOL. Visitors welcome. 1525 S. Westmoreland. BE.6277

GENERAL housework, 2 adults, good home, small wages. AN. 6189.

GENERAL housemaid, exper., stay nights, good home. EX. 1647.

WANTED: Colored lady pastry cook. MR. EVANS, 233 South Hill.

GEN. maids, $60. Hollywood Employ. Agcy., 4366 Sunset Blvd. OL. 1987.

TRUST OUR JUDGMENT in selecting your help. Mirror Agcy., OX. 9960.

Hotel, Restaurant, Club—11-E

DINNER ck. $25, Baker $25; Stm. tbl. girls $20, 15 waitresses, yng., good tips, $15. Modern Agy. 218 S. Bdwy.

DOMESTIC hotel, restnt., ranch, male, female. Service Emp. Agc. MU. 6804.

Professions, Vocations —11-F

NURSES
Grad. Surgical, cntry. ......$110, R.B.
2 grad. surg. & OB. out ..$100, R.B.
Hummel Bros. (Agy.) 529 Towne av.

NURSES WANTED
Gra. gen. day surg. sub. $90, R.B.L.
CENTRAL REGISTRY & NURSES'
Home of L. A. (Agcy.) 702 W. 17 St.

GRAD. nurse, bet. 25 & 35, must have auto, be able to keep books, priv. hospital, Pasadena. 608 San Fernando Bldg., L.A. Thurs. after 10.

WANTED—HELP— Male and Female

Miscellaneous —12

FIRST-CLASS cook and chauffeur-butler wanted, preferably Hungarian or German for small house, Beverly Hills. Call HO. 2020, 9 to 10 a.m. Ask for Rapes.

MARRIED couple for janitor services. 1830 Glendale Blvd., Apt. 217.

MAN & wife under 35, family of 2. refs. Colorado 1732 bet. 1-5 p.m.

EMPLOYMENT— Requiring Investment —14

MAN with $1500 to help finance an office in San Francisco in the handling of 1500 acres of oil leases. Surrounding a very promising well near Modesto. Have option and exclusive selling rights on acreage surrounding this well, the drilling of which is entirely financed. You participate in profits and prefer that you be active in office. Phone W. A. CORNITIUS, OR. 1143 today. 7029 MELROSE.

MFG. corp. has opening in service dept.; salary $40 wk. & share in profits. An ambitious man should make $300 to $400 mo. in short time. $1000 req., fully secured. 1512 Hillhurst ave., cor. Sunset & Hollywood Blvd.

MONEY FOR YOU AT HOME—Men & women can earn $15 to $25 a week in spare time writing showcards. No canvassing or soliciting. We instruct you & supply you with work. Write today. The Menhenitt Co., Ltd. 134 Dominion Bldg., Toronto, Can.

WANT salesman for established Hollywood route. Clean cut, married man with sales ability, to earn $40 week. Must be able to qualify. $300 bond. Give full particulars. Address Y. box 82, Times Office.

HAVE good estab. route open on Raffle Bar & all Cardinet candy lines. Will require investment of about $300 to apply on truck & handle daily merchandise. Call Cardinet Candy Co., 737 Terminal st.

YOUNG man for auto repair dept. Will teach good worker. $200 req. Owner. 3709 Whittier Blvd.

MEN to sell candy, street work. J. W. RILEY, 6811½ San Pedro st.

AUTO Service Partner. $8 day, share profits. $200. 5000 Hollyd. Blvd.

MEN for sign work. No exper. nec. $7 day com. $15 req. 5063 S. Hoover.

WANTED—SITUATIONS— Male

Miscellaneous —15

TO THE EXECUTIVE
who is looking for an assistant of wide and general experience, this advertisement will justify a response without obligation. A man of mature judgment, who is used to meeting people, assuming responsibilities and attention to details, seeks employment. Moderate compensation will interest him. Address B. box 307, Times Branch.

EXECUTIVE of wide and general experience in office management, advertising and sales, wishes to become associated with organization where experience and mature judgment would be valued. Have recently severed connections with large eastern manf. concern, covering a period of 17 yrs. Address X. box 296, Times Office.

EXECUTIVE
Business man with long successful experience in management, particularly manufacturing, desires to form permanent connection with high-class firm. Capable of handling his job. Available on short notice. Address X. box 297, Times Office.

MAN with wide experience in estate management, farming, dairying, breeding and care of thoroughbred live stock, construction of buildings, roads, landscape work, etc., seeks connection. Later to take over. Address B. box 317, Times Branch.

EXP. kitchen helper wants steady work, clean, particular, $40, board and room. Address X. box 228, Times Office.

AMBITIOUS
Young man wants a real man's job. Good business education. Address Y. box 11, Times Office.

HIGH school boy, 17. Refined. Can furnish best references. Work in private home for board & room. PA. 4863.

JANITOR, handy man, caretaker, A1 ref., reliable, white, married, no objection to country. OL. 4230.

CAPTAIN, riding master, Hungarian, ex-officer, desires employment in Prom. family. P.O. box 2232, L. A.

COLORED boy wants work cleaning small offices or dishwashing, from 5 p.m. to 12 p.m. AX. 4407.

HIGH school grad. would work for doctor's treatment. Address X. box 272, Times Office.

EXP. dishwasher, janitor, wants steady work, $14 per week. Address X. box 158, Times Office.

UNIV. grad., 24, read, write, speak Spanish; stock clerk, compt. opr. Address Y. box 2, Times Office.

YOUNG man, 22, H.S. education, 18 yrs. in L.A. Has car. Wishes permanent position with reas. sal. EX.5306

FILIPINO, gen. repairing electr. wk. any car. Garage. Wash car. Chauf., hseboy. Loc. ref. MA. 4746. R. 31.

EXPERT truck driver, exper. in furniture & packing. Call DU. 7977.

YOUNG man, 30, good driver, can type. Will do anything. GL. 8763.

ENGLISH male nurse, masseur. Could take entire charge. DR. 2976.

R. E. bk. & office exp., part or full time. C. S. Rm. 1121. MA. 6701.

PAINTER, reliable, 20 yrs. exp., 50c hr. Ref. Perry. AT. 6386.

JAPANESE CHEF, HSWK., JANITOR, GARDENER POS. HO. 9138.

YOUNG man, age 23, wants work, any kind. DU. 6831.

GOOD, honest, rel. German wants work on ranch or dairy. MR. 1994.

WILL accept work of any type. Address B. box 437, Times Branch.

JAPANESE school boy wishes work for room and board. GR. 0667.

MAN, 37, dish washing, state wages. Address B. box 424, Times Branch.

PAPERING, painting, plastering, outside stucco wk. Phone DR. 1165.

POS. with undertaking establishment. Address X. box 276, Times Office.

COLLEGE boy, exp. soda fountain, wants part time work. TR. 8491.

YOUNG man attending school nights, clerical, chauf. Morton. EX. 7863.

ENGINEER, expert on refrigeration, heating. Mr. Morris. MA. 4444.

COL. Gardener, ranch or rough carpenter work. JE. 7834.

YOUNG col. boy wants work in hotel of any kind. AX. 7861.

SCHOOLBOY, Filipino houseboy or part-time job. Call ATlantic 9481.

Store and Office —15-A

ACCOUNTANT, public, open for engagements for part-time bookkeeping. Audits, systems, reports & Fed. inc. tax matters. Fees rea. PH. YO. 6843.

PART-time bookkeeper and financial statements by experienced efficient accountant. FAber 1964.

ACCOUNTANT, 10 yrs.' exp., oil, mining & public utilities, capable taking full charge office & books. Call DR. 6250.

JAPANESE yng. man. Bank clk. exp. Wants work as janitor, clk. pref. dept. store. 327½ E. 1st. MA. 4023. OKA.

ACCOUNTANT-Executive. A-1, desires connection. Full charge. Immed. available. Biggs. MU. 6883.

BOOK-KEEPING, part time, day, week or month. MO. 18420.

COLLEGE boy, typist, wants ½ day work. Mod. sal. TR. 8491.

CLERK, Office, file, record, steno., sex 25, 6 yrs. exp., ref. MA. 4087.

WANTED—SITUATIONS—

[illegible]

of Cookery [illegible]

[illegible]

WANTED—SITUATIONS—
Female
Housekeepers, Domestics, Cooks—16-D

HOUSEKEEPING by a refined, elderly lady, fine cook & good housekeeper. Looking for a home more than big wages. Address Mrs. Mabel Schneider, Little Lake, Calif., Inyo Co.

AA1 DOMESTIC SERVICE AGENCY Domestic help for exclusive homes. 312 Stack Bldg., 4 & Bdwy. MU.8852.

HSKPR., eld. cpl., bus. or motherless hm., have daugh. 13; good manager. Mrs. Stevens, 11209 Nebraska ave., Sawtelle.

SOUTHERN cook, woman age 40 wants general work. First class references. Phone HUm. 5486-M.

EXP. woman will take full charge of refined motherless home. Or will care for 1 child. WE. 3411, Rm. 412.

COLORED girl wants work for bus. cple. from 8 a.m. till 3 p.m. or 3 days wk. or 3 ½ days wk. HU.3708-J.

HOUSEKEEPER, honest & reliable, middle-aged, good plain cook, love children. ALbany 5329.

COMP. Norwegian girl wants housekeeper or gen. housework. Ref. Address Y, box 65, Times Office.

REL. Scotch woman, good cook, des. pos. housekeeper, whole or part time. Address B, box 333, Times Branch.

GOOD, reliable girl wants ½ days' work, no Sundays; will care for children, good references. AX. 0521.

WISH place my well tr. col. maid. Xint. cook, hskp. 2nd serv. HU. 3243-W.

HSKPR., competent, adults or motherless baby, ed. cook, no ldry. Ph. ALHAMBRA 3082-R.

COL. cooking, relief & serv. dinner & luncheon. Special price. HU. 1297-W.

A-1 COL. cook, $85 mo. Go anywhere. Best loc. ref. DR. 1460.

EXP. Norwegian girl wants cook & dwnstrs. wk. Good wages. VA. 1939.

EXPERIENCED colored woman wants housework, any kind. Call EM. 8990.

EXP. 2nd maid or gen. hsewk. $75 up. Local refr. RO. 0703.

NEAT orderly Swed.-Am. girl, hskpr. 1st class pl. cook. $80-$90. MA.5986.

COL. girl wishes gen. hswk.-cook, morn. or eve. HU. 5486-W.

RELIABLE woman wishes part day work by the week. Refs. UN. 1979.

REFINED companion, light housework, careful driver. DU. 1249.

EXP. col. woman wants gen. hswk., home nights. Ref. AT. 8471.

GERMAN cook & hskpr., comp., ref., middle age. WH. 5525.

HOUSEKPR., ref. child, for emp. people. Home more than sal. RO. 4826.

COOK, good economical manager, full or part time. LA. 7929.

REL. col. woman. Day work, Thurs., Fri. or 3 half days by wk. AX.4014.

EXCEL. cook wants proposit. $100. Good local refs. MU. 0575.

MAID, col., clean, neat. Good cook. hskpr. Adult fam. Ref. AX. 2831.

HSKPR. Prefers business couple with children. Phone MUtual 5534.

1ST class cook & hskpr. wishes position in family. Ph. Inglewood 2627.

WIDOW wants laundry work, cleaning. Mrs. Hughes. Apt. A. MA.4343.

GOOD cook & baker. 5 years 1 family. RO. 5768.

NEAT exp. maid, day work, willing, or ½ days by wk. A-1 refs. AX. 6242.

CAP. col. girl, gen. hswk. & plain ck., rel. ref., stay on place. AX. 8601.

MAID, col., exper. apt. or hotel work, ½ or whole days steady. AT. 9256.

EDUC. girl will exch. service for R. & B. and $25. DR. 9418, Apt. No. 9.

LADY, 1st. hskpr. for bus. couple, afternoons. MA. 5574 bet. 2-7 p.m.

PRAC. nurse for any case, exper. Reas. Refs. EX. 1618.

EXP. col. woman wishes housework. Go anywhere. AT. 6408.

UNINCUMB. perm. hskpr. or prac. nurse, ref. home, fair wage. UN.5758.

COLORED girl wants apt. work. Ref. No Sunday. HU. 5303-M.

COL. maid, gen. hswk. adult fam. Go home nights. Refs. AX. 8165.

[illegible]

Dressmakers, Seamstresses—16-E

DRESSMAKER recently from N. Y. [illegible]

[illegible]

Professions, Vocations—16-F

REFINED lady, tutor grade children in home. Excellent refs. DU. 1372.

Day Work, Laundresses—16-L

[illegible]

WANTED—SITUATIONS—
Female
Day Work, Laundresses—16-L

AN experienced colored woman wants laundry of all kinds. Spec. rates on family bundles and all kinds of silks, spreads and quilts. Will call for and deliver. Ph. AX. 9878.

NEAT col. woman, day work, fast worker. JE. 7458.

EXPER. col., laundry & cleaning, fast worker. Refs. HU. 1622-J.

WANTED—SITUATIONS—
Male and Female—17

WHITE couple, A-1 chauffeur, butler, cook, excel. refs., $160. German, middle aged, A-1 cook, gardener, housework, $110. Colored cook, butler, houseman, 18 mo. last pl., $150. Apartment, cple., Holland, refs. $100. Mary Scotanus Western Agencies. SANTA MON. 24668; OX. 9500.

BEST COUPLES AVAILABLE ARE HAD THROUGH MY AGENCIES. Mary Scotanus Western Agencies. SANTA MON. 24668, OX. 9500.

YOUNG couple, now employed, want apt. & small salary in exchange for care of bungalow court or apt.-house. DU. 0729.

RESPONSIBLE French couple, gardener, chauffeur, cook, gen. work. 11312 Santa Monica Blvd., Sawtelle.

A-1 white cple., cook-butler, $125. White cple., nurse maid-chauf. $100. Scotanus's Western Agcy. OX. 9500.

JAPANESE couple, man A-1 cook, wife maid, small family. Best L.A. Refs. $175 up mo. Nozaki, 136 ROSE ST.

FIRST-class couple, gen. hswk., gardener, chauf. So. Pasadena Agcy., 1518 Huntington Dr. EL. 3010.

JANITOR & maid, white, exper. apt. or hotel. Refs. H. A. Holderman, 812 W. 10th St. AT. 9817.

GERMAN couple, exp. cook, butler & houseman, all-around. BE. 6530.

COL. man & wife for hsewk. Man exp gardener & janitor. RO. 2627.

COMP. white couple, cook, chauf., butler. Local refs. OL. 7179. Room 7.

WANTED—
To Rent
Miscellaneous—18

LADY wishes sunny single rm. & bath, 1st floor, with board, in refined family, Wilshire dist., reas., references. 448 S. Lake St., Apt. 5.

GENTLEMAN wants nicely furnished room with shower, also meals. North or N.W. only. Must be exceptional. Address B, box 416, Times Branch.

LADY wants rm. & bd. pri. home, no other guest or children. Protestant. Address B, box 329, Times Branch.

WANT to rent furn. home in Holly. High School dist. 4 bedrms., maid's rm. Not over $250 mo. MU. 8807.

GENTLEMAN wishes board, room, garage in private home, west side. Address Y, box 5, Times Office.

TO LET—ROOMS—
Furnished, Etc.
Furnished—19-A

DISCRIMINATING young man, beautifully furn. quarters, exclusive So. Pasadena home. Refined environment. Every convenience. Address Y, box 86, Times Office.

A REAL HOME, NEWLY FURN. RMS. IN BEAUTIFUL RESIDENCE. SHWR. & TUB BATHS. $20 MO. 1115 S. HOOVER. DR. 1992.

$4 WKLY. Lovely furn. room, phone and jan. serv. Steam heat. 2380 Scarff, near W. Adams. WE. 7483.

FRONT sunny room, private entrance, private bath. Garage or without. 727 N. Sierra Bonita, ½ blk. Melrose.

LARGE artistic rm., kitchen privileges, piano, trees, swings, real home, close in. Also single. Very reas. EX. 9266.

514 S. HARVARD. [illegible]

[illegible]

$5—Nicely furn. rm., continuous hot water, phone, gar. 429 W. 27th st.

RM., priv. bath for bus. man who wants above aver. Gar. opt. OR 6468.

$5 WK. Westlake dist., large sunny rms. D car. 2119 Miramar st.

LOVELY rm., adj. bath, gar. Priv. entr. 1825½ S. Arlington. EM. 2737.

LARGE room, sunny kitchenette, $8. Sm rm. $5. 223 S. Hobart. WA. 6362.

$4.50, LOVELY AIRY RM., ADJ. BATH. GENT. 926 S. LAKE. EX. 6616.

$18, sunny cozy rm., priv. family. M & E car. 3850 S. Grand. HU. 2074-J.

ATTRACTIVE newly furn. rooms in priv. home, gar., ph. 830 S. Catalina.

$4 UP—Outside rms. Beat, hot water, 1 blk. off Hill. 100 SO. OLIVE.

TO LET—HOTEL—
Rooms—19-B

COMMODORE HOTEL
7th at Lucas. All private baths. UNDER NEW MANAGEMENT. Attract. rates to permanent guests. Refined atmosphere. Walk. dist. Pkg.

HOTEL PARKWAY
So. Coronado at 7th. Steam heat. $1.50 & $2 day up. Lower rates by week or month. DU. 1174.

$1 Day—El Rey Hotel
$4-$10 wk. New 10-story fireproof. 511 E. 6TH STREET. ME. 5321.

Elk Hotel, 947 W. 6th.
$1.50 day, $6 wk. up. $13 wk. up. With meals. Sunny, new, steam, phs.

HOTEL MELROSE, 120 S. GRAND. 24 HRS. SERVICE. FREE PARKING. PRIVATE BATH, $7 UP. DETACH. BATH, $4 UP. MU. 5236.

$1—Huntington Hotel
$5 wk. $20 mo. Right downtown, fine lobby, 24-hr. service. 8th & Main.

$25 MO. All outside rms. Beaut. garden

New Hotel Grauman
Homey, lobby.675 N.Kenmore.OL.2191

$1 da. heart of city $5 wk.
Winslow Hotel, 540 S. Spring.

$7 WK. NEW JEAN HOTEL—$9 WK. Mod., steam heat, 840 S. Flower st.

TO LET—ROOMS—
And Board—19½

GARLAND HOTEL, 726 S. GARLAND, 3 blocks west of Figueroa. H. R. S cars. $10-$16 week. Unusually good food, friendly environ. Steam heat, private baths, showers, bridge.

IN UNUSUAL AND EXCLUSIVE guest home, front room, twin beds; private bath, furnace heat, excellent home-cooked food; reference required. EM. 8063.

LOVELY room for refined gentleman in strictly priv. home. Breakfast & evening dinner. 1070 S. Plymouth Blvd. WY. 6232.

$45—SOUTHERN PINES—$45 Lovely front rms., twin beds, run water, 3 baths, bridge, radio, danc'g. 643 S. NEW HAMPSHIRE. EX.8153.

LARGE front rm., with priv. bath for 2 business people, nice home, good loca. Excellent meals. 533 SOUTH ST. ANDREWS PLACE.

ELEG. FUR. SUNNY RMS. & GARD'N. LIBRARY. MUSIC RM. DELICIOUS FOOD. 1017 ELDEN AVE. DU. 2327.

FRONT rms., connecting bath, twin beds, reas., real home, bus. people, R cars, bus. 517 S St. Andrews. DR.4304.

NURSE has sunny heated room in her bungalow for aged or semi-invalid. Reasonable. RO. 0355.

LOVELY FRONT ROOM. BEST MEALS. BRIDGE. MUSIC. 722 S. ST. ANDREWS PL. WA. 7084.

ATTRACT. home for business people, lov. dbl. rm., priv. bath, also rm. for yng. man. Reas. 331 S. Mariposa.

$11.50 UP. ATTRACTIVE ROOMS. EXcellent HOME COOKED MEALS. Gar. 134 S. Commonwealth. FI. 2272.

BEAUTIFUL Wilshire home, large double, private bath, excellent meals, garage. 691 S. Kingsley Dr. WA.4893.

$11.25 WK. Sgl. rms., bus. people, excel. mls. S-R cars. 422 S. Alexandria.

FOR bus. girls, 1 dbl. Also 1 rm. mate. Twin beds. 530 S. HOBART.

A pleasant home for elderly people, every comfort. DU. 0679.

NURSE has pleasant sunny rm., bath adj. $50, meet any case. UN. 9414.

$8 WK. Priv. home, small family. 1164 N. Commonwealth. OL. 0503.

$11.25 WK. Sgl. rms., bus. people, excel. mls. S-R cars. 422 S. Alexandria.

ROOM or lovely glassed-in pch. Mls. opt. WA. 2413. 219 S. Normandie.

502 S. HARVARD, double or single room for business girls. WA. 3169.

PLEASANT rm., southern cooking. Middle aged gent. pref. OL. 0711.

$9.50—WIDOW offers room & bd. to 2; real home, private. OL. 3705.

YOUNG lady des. rm.-mate, twin beds, home cook. 677 S. New Hampshire.

$9-$9-$10.50. Lovely sgl. & dbl., excel. meals, free pkg. 915 S. ALVARADO.

$12.50-$15. Choice sgls. & dbls. Best meals. 626 S. Alexandria. EX 6294.

TO LET—ROOMS—
And Board—19½

$10.50 TO $12 weekly, beautiful hotel & grounds, young business crowd, 50 people, ideal social life, ballroom entertainment, 5-piece dance orchestra, lawn & card parties; beautiful, cozy lobby, fireplace; home-cooked special chicken, steak, etc., dinners; 10 minutes from town; parking, showers. 1019 Beacon, 4 blocks east of Alvarado. L or N cars. DR. 4984.

THE TOWERS
NEW AMERICAN PLAN HOTEL. Singles, doubles, twin beds, private bath and shower. Excellent cuisine. Phone FI. 1262. 6th & St. Andrews.

$45-$50—Gramercy Club
Dbl. rm., conn. bth. Hotel serv. Club atmosphere. Exc. meals. Wonderful loc. 536 S. Gramercy Pl., cor. 6th.

Rooms, Board for Children—19½-B

REFINED Eagle Rock home for kiddies. Room for emp. parents. 4562 Alumni Ave., ALbany 5329.

BOARD CHILD, $5 WK. ROOM FOR PARENT. 243 W. JEFFERSON.

MOTHER'S care, lge. yd., nr. schl., rm. par. H car. 134 S. Commonwlth.

$6, child, care, rm. parent, nr. schl., encl. yd. 3118 Manitou. CA. 4285.

BOYS over 3. Enclsd. recrea. yd. Mod. licens. home of grad. nurse. TH.9008

EXP. teacher, mother care, daily for 3 children age 2 to 4. 640 W. 49 st.

MOTHER'S care. Inclosed yd. Close in. Rm. parent. Near school. WA. 8634.

1032 S. Bonnie Brae. Take full charge of infants under year old. EX. 6449.

GOOD HOME & CARE for child, nr. schl. Rm. for par. if des. HE.4293

REFINED HOLLYWOOD HOME—ROOM FOR PARENTS. GR. 0237.

TO LET—HOUSEKEEPING
Rooms—20

$2.50, $4, $5. 2 rms., auto spc. West. R or H cars. Nr. Westlake. 614 S. Rampart.

RM. & kitch'ette, priv. bath & entr. Everything furn. 1119 W. 28th St. AT. 0013.

$4 UP. Dbl. & sgl. apts. & hskpg. rms. Evthg. furn., park. 1500 W. 20 st.

$20—LARGE sunny room, bath, kitchen, porch. Garage. 2629 Budlong.

CENTRAL Holly. 3-rm. apt. 2 beds. $25 inclus. 1247 N. Orange Drive.

$4 UP—2 rms. apt., pri. bath. Pkg. sp. Evthng. free. 436 E. 20 st. WE.7653.

4 RMS., furnished, bachelor's quarters, phone, parking sp. RE. 7851.

$18 MO., sun. rm., everything furn. H.w., pkg., ph. 2646 S. Catalina.

$2.50, $3.50, pleasant rm., evythg. fur. ph. 1067 Byram, off W. 11. AT.6704

ANNOUNCEMENT

The following subdivision of Rental Columns will enable Times' readers to more quickly locate the place they want to rent.

West and Northwest

Includes all west of Main street and all sections north of Jefferson street—West Adams, Pico Heights.

South and Southwest

Includes all south of Jefferson street and west of Main street—Vermont Square, Manual Arts, Angeles Mesa, Goodyear district, etc.

East and Southeast

Includes all east of Main street and south of Mission Road—Hollenbeck Heights.

North and Northeast

All north of Mission Road and east of Glendale Boulevard. Elysian Park, Highland Park, Lincoln Heights, Garvanza, Glassell Park, Huntington Drive.

TO LET—APARTMENTS—
Furnished
Miscellaneous—21

PHONE MAdison 2345 for TIMES Want-Ads. No credit arrangements necessary. Courteous, experienced ad-takers, day & night will help you with your copy if desired.

$40 Alvesta Apts. $50
816 SO. PARK VIEW ST. Lge. sgls., o'stuf., shwrs., elect. refrig., maid serv. 1 blk. Westlake Pk.

$60—NEW dbl., gorgeously furn., Kelvinator, unit heat, gar., in beaut. Mesa Drive dist., 2 car lines; 15 min. to heart of city. Adults. 4720 10TH AVE.

IN GLENDALE
$60. Triple apartment. Beautifully furnished. Close to Glendale avenue. 418 EAST CHEVY CHASE.

$32.50 MONTH. Steam-heated apts., big lobby. Fine brick bldg. Near Westlake. Turquoise Apts., 631 S. Bonnie Brae.

CASA LOMA APTS.
JUST SEE THEM! 3789 MENLO AVE. RE. 0550.

NEW STANGE APT. & HOTEL. $35 up. Elec. refrig. St. heat, box spg. beds, wlk. dist. 351 S. Witmer.

$60 & $65 DBLS., smart & luxurious, newest in Glendale, extras incl. 214 E. CHESTNUT ST., Glendale.

WIDOW desires lady to share mod. home, charge nom. Priv. sleep. rm. Refs. req. 849 Parkman av. OL.4921.

$25 UP—CORDOVA APTS. Quiet. Overstfd., dr. rm., tile. 416 S. Union ave.

FURN. mod. apts., $23 to $25. 1940 E. 3rd. White House Apts. AN. 4377.

$6-$7 WK. Nice clean cosy apts., close in. pkg. space. 1303 Santee st.

West and Northwest—21-A

"THE COUNTRY CLUB IDEA"

1070 GLENDON AVE.
IN WESTWOOD VILLAGE

Offers:

1. Free golf privilege.
2. Free tennis court.
3. Free children's playground.
4. Special rates for saddle horses.

Bachelor, single & double apartments. Rates from $45 to $110. Drive out Wilshire Blvd. to Glendon ave. in Westwood Village, one blk. north of Wilshire.

1070 GLENDON AVE.

BEAUTIFUL NEW

GRAMERCY MANOR
Latest in every detail. 2, 3, 5-rm. apts. For those desiring the BEST at reas. rates. In a res. dist. A real hm. Free gar. 1327 S. Gramercy Pl.

Money-Steps-Time Saved
By living in this NEW, mod., frprf. apt. home. Close to evthng. dwntwn. Tastefully furn. Supreme comfort. Bchlrs., sgls., dbls. $40, $50, $65 up, extras incl. 1332 SO. HOPE.

WILL sublet my apt. in the exclusive ARCADY, Wilshire at Rampart, 2 to 6 mos. Living rm., bedrm., twin beds, dressing rm., dinette, kitchen. Sunny, desirable. Adults. MRS. MILLER, Apt. 1001. FI. 5161.

THE TRAYMORE
523 SO. RAMPART BLVD. Sgls. & dbls. All modern conveniences. Private park (or garden.) Reas. rates. 3 min. car & bus serv.

THE FLEMING
IN HEART OF WILSHIRE DIST. Extra large sgls. & dbls. $60-$110. A real home of refinement. 764 So. Normandie, cor. 8th St. EX. 4659.

El Patio Apartments
114 South New Hampshire

Beautifully furnished double apts., with bedroom and dinette. Sun bath booths on roof. Refined atmosphere.

$41 ARTABAN $45
Singles, lights, gas, phone, elec. refrig., steam heat, jan. serv. 51 SO. RAMPART.

$42.50 Roberts Apts.
Attractive furn. sun. singles, dinette. Frigidaire, gas, lite, ½ block W. Western. S car. 4646 Rosewood.

BENJAMIN FRANKLIN
Fireproof, steam heated building. Switchboard & maid service, garage. 512 So. Hobart. EX. 1271.

Wilshire Place Apts.
2892 WEST 7TH STREET. Sgls. Dbls. Elec. refrig. Maid service.

$125 RUTHONIA APTS. $150 Available Mar. 1. Four-rm. de luxe apt. 2 comp. bedrms. All extras incl. 341 S. Gramercy Pl. EX. 2755.

ALLENDALE ARMS
3972 W. 9TH ST. AT NORTON. Singles, $52.50 to $60. Dbls., $85.

$35, NEW BLDG., CLOSE IN. Ovstfd., dinettes, shwrs., wkly. serv. Lt., gas incl. Close in. Mulvey Apts. 441 S. Hartford. C. D car. Pkg.

VILLA MARIA
Large rooms, closets. Frigid., elev. 633 S. BERENDO. R car.

$55 UP—ELLIOT ARMS
Luxuriously furn. or unfurn. 4 rms. Frigid., unit heat. 340 S. Coronado.

$40—MAID serv. Frigid. Beaut. new sgls. RICHMOND APTS. 2819 Leeward nr. W. 7 & Hoover. WA. 8822.

$35 Large Single $35
O'stf. Mod. 629 S. Burlington, nr. 6.

$42.50 HILLSDEL APT. 448 S. Lake. New single furn. Frigidaire, extra incl. at Westlake Pk. H. R. D cars.

Sgls. $25 up. Downtown
WALGROVE, 427 S. FIGUEROA.

WHY NOT LIVE IN A FIRST-CLASS steam heated modern apt. and pay less rent. 1706 SUNSET BLVD.

$35 UP. Attract. sgl. Refrig. Gas. H. incl. P. L car. 1214 S. Hoover.

$7 WK. Engadine, 10th & Westlake. Doubles, $10. Hotel rms. $5. DR.3100.

$30 UP sgls. & dbls. Newly dec., stm. ht. 1329 W. 5th st. D car to Bixel.

$35-$36.50, SUNNY sgls. See before you decide. 328 S. Rampart. R. H car.

$22—2 LG. pleas. sun. rms., lg. closets, also 1 rm., kitch. 1321 W. 29TH ST.

$5 WEEK—LADIES ONLY. Cozy sgls. with kitchenette. 645 N. Heliotrope.

$35. ATTRAC. sgls., overstuffed, ½ blk. S car. 155 S. MANHATTAN PL.

$5 WK. up. Clean, sunny apts. Ovstfd. Rms. $3.50; close in. 216 N. Beaudry.

$25 to $35. YULE APTS. Steam heat, overstfe., elev., lobby. 1243 W. 6th.

MODERNLY furn. apt. 329 No. Grand. VA. 8880. 10 to 5. OL. 6188 5 to 9.

TO LET—APARTMENTS—
Furnished
West and Northwest—21-A

OPENED JAN. 12, 1930

THE TAGGART
2430 Ocean View Ave.

OVERLOOKING WESTLAKE PARK
CORNER CARONDELET

8-STORY CLASS A BUILDING
LAST WORD IN APT.-HOMES

Singles, doubles. Also 8 DE LUXE apts. with real wood & coal fireplaces. Steam heat bath & kitchen all tile. Elect. heated bathrooms. Large cedar closet space.

FINEST VIEW IN CITY
Furnished for extreme comfort.
GARAGE IN BUILDING
DRexel 7191

NOW OPENED

Fox-Normandie
849 S. Normandie

Modern 6-story building.
Steel construction.
Luxuriously furnished.

Steam Heat Thruout

LOCATION-COMFORT
We Have Both

Excellent transportation. Largest sunny, airy single apartments, perfect arrangement; dinette. Complete equipment, with twin beds, shower, electric refrigeration and furnishings you'll enjoy. Wkly. rates $12.50.

$45 Canterbury Apts.
100 N. NEW HAMPSHIRE. WA. 9233

THE BRAND NEW

Arlington Manor
COR. ARLINGTON & 20TH. RO.4930

5-story brick building of English architecture. Beautiful lobby. Kelvinator. Convenient to excellent transportation, shops & theaters. 2 singles only available at $82.50. MRS. BARNUM, MANAGER

"THE COUNTRY CLUB IDEA"

Westwood Village Model Apartment Center offers free golf, tennis and playground privileges with moderate priced, modern apartments. Drive out Wilshire or Santa Monica Blvds. to any Janss Inv. Corp. Office, or phone OXford 1137, OXford 3914 or OXford 1039.

THE CASSANDRA
435 S. Alexandria. R. S car. Triples, doubles and hotel rooms. Luxuriously furnished. Daily or weekly service. Ambassador district. Also MARA Apts. in Hollywood. Franklin, 1 blk. E. of Cahuenga.

NEW CRESTA APARTMENTS. 3723 Huntington Drive. Wonderful car service from Sierra Vista Junction. Light, heat, refrigeration, maid service and laundry included in rent. All the latest improvements, beautiful tiled baths and all apts. furnished. N. M. Lindsey, Mgr.

THE ARDMORE
NOW RENTING, attractive large sunny singles & doubles, all latest improvements, beautiful lobby, social room & other features. ATTRACTIVE RATES. Free parking. 437 N. Ardmore, just N. of Beverly.

ELKS VIEW ARMS
OVERLOOKING WESTLAKE PARK. NEW, beaut. furn. sgls., dbls. Excel. service. Reasonable. DUnkirk 0834. 512 S. PARK VIEW STREET.

JUST OPEN
BEAUTIFUL LARGE APTS. Lobby, all extras included. Casa Del Monte, $60-$100. 236 S. Coronado, near Beverly.

$40 Uptown Arms $65
Right downtown, modern newly decorated apartments, walking distance of business center. 1810 W. 12TH. EX. 9315

$42.50 The Aldershot $50
Lovely singles. Frigidaire, quiet, everything incl. but phone and garage. S car. 147 S. NORMANDIE.

ARMITAGE APTS.
845 S. HOBART. EX. 3383. Large single & double apts. Conveniently loc. nr. shops & trans.

New Library Apts.
Opposite new library on Flower. Very close in. Strictly first-class. 519 S. FLOWER. MI. 8134.

$50 Up—Fairhaven Apts.
238 S. MARIPOSA "S" CAR. Desirable singles & dbls. Ultra mod. Frigid. Nr. Ambassador. EX. 7758.

New Fireproof Apts.
$45 TO $65. LIL-MAR. 2315 S. FLOWER ST. WE. 0877. M car on Grand Ave. to 23rd St.

BEAUTIFUL SINGLES
Twin beds, stall showers, southern exposure. Picardy Apts. Just opened. 109 S. Normandie. S car.

826 S. CATALINA
Comfortable single, very reasonable, gas, lights & gar. included.

YOUNG man about 30 to share beautiful Wilshire flat with young man. A real home. $35 mo. EX. 0497 after 6 p.m.

National Wilshire
EXTRA LARGE APTS. $50-$100. Cor. 9th & St. Andrews Pl. 2494.

$45 ROYAL PALMS $65
Most luxurious singles, elec. refrig. Extras incl. 1518 S. Wilton Place.

MERIDIAN APTS.
NEW, sunny cor. dbls. & sgls. Elec. refrig. 4453 W. 4th. R car. OR.6117

$40 Up—Western Arms
SGLS., DBLS., FRIGID., STEAM HT. L car & bus serv. 1057 S. Western.

$35 THE ALCAZAR $35
SINGLE APTS. Splendid location on 2 & 3 car line. 1909 W. ADAMS.

NEW BEVERLY VIEW
Sgls., dbls. Twin beds, 2 baths. Col. tile. 309 N. Alexandria at Beverly.

Hillward—145 W. 15th.
Mod. sunny sgls. $38 up; dbls. $40.

$35—Lge. front cor. sgl., tile bath & kit. Drang. rm., quiet respectable. Edray Apts., 1801 S. Bonnie Brae.

ANNETTE APTS. Spacious dbls. Frigid., tile bath & shr. EX. incl. 1211 S. Bronson. P car.

$40 VILLA NOVA $60 Beau. furn. sgles. & dbls.; elec. refrig. Extras incl. 2651 Ellendale Pl.

WILSHIRE MANOR APTS., 654 S. Detroit, half blk. Wilshire & La Brea. New, beautifully modern. $50 to $110.

NICELY furn. rm. for lady empl., use of din.-rm., kitch. $20 incl. evthg. 276-C S. Rampart. DR.1872 aft. 4:30

COPELAND—1231 W. 4TH ST. Beautiful lge. sgls., 3 expos., firepl., quiet, close in. $45 incl. extras.

$35—4-rm. apt., light, phone, gar. incl. 1023 Grattan near 11th & Union.

BEAUTIFUL Los Altos, Apt. 103 for rent. DR. 8881. 4121 Wilshire Blvd.

$32.50—3-RM. front dbl., jan. serv. W car. 1637 S. Van Ness. RO. 1324.

$30—3-room, nicely furn. Garage. Adults. 1524 W. 29 st. RE. 5286.

Hollywood—21-W

JUST OPENED

THE HASONIA
Fireproof, Soundproof. Distinctive Doubles & 4-rm. Suites. Tennis Court. Steam heat, roof garden, 24-hr. serv. 85-car Subterranean Garage. 5640 FRANKLIN AVE. HO. 1161. ELENA HIXSON, Manager.

WARWICK APTS.
New. Corner Sycamore and First.

3 and 4-room furnished and unfurnished apts. Garage. Steam heat. Very attractive. Phone ORegon 3481.

BACHELOR APTS.
RATES REASONABLE

Large living room, dressing closet, tile bath, plenty of drawer space, richly furnished, daily maid service. Lights, gas & laundry included. 7850 SUNSET BLVD.

NOW OPENING

Edgemont Manor Annex
Most mod. & complete bachelors, singles & suites. Reas. 24-hour switchboard serv. Garage service. 1724 N. EDGEMONT. OL. 2961.

THE EL CAPITAN
5737 FRANKLIN AVE., HOLLYWD. Comfort, quiet, refinement. Extra lge. doubles, luxuriously furn. Twin beds. Extras incl. $65 up. GR. 9497.

BLACKBURN APTS.
BEST IN HOLLYWOOD. 24-hr. switchboard, md. serv., soft water, Frigid. Sgls., dbls., 2 baths. 1805 N. Wilcox, cor. Yucca. GR.5151

JUST OPENED
Front sunny double & single, mod., quiet & homelike. Extras included. MOST REASONABLE RATES. 859 N. JUNE STREET.

$47.50 Hartley Apts. $50
Large, attr., sgl. apts., twin beds, refrigeration, all extras incl. Sunset bus. 1427 N. KINGSLEY DR.

$85. 4-RM. de luxe home apts. Large new beautiful furn. apts. Nr. mkts. & car. Best value in city. Frigid., unit ht., service, Garage. 1107 HACIENDA PL. CR. 6813.

$45 DORCAS APTS. $55
320 NO. ARDMORE AVE. Frigidaire. Modern.

GIRLS, $65 up. Sgls. $32.50 up. Ridgewood Apts., 843 N. Ridgewd. Pl. Sable Apts., 5613 Virginia Ave.

BEAUT. furn. sgl. $55, bachelor $35. Frigid., stm. ht. 1518 N. Normandie.

TO LET—APARTMENTS—
Furnished
Hollywood—21-W

A REAL HOME
FOR EVERY PURSE
See These First

OWNED AND OPERATED BY THE KNICKERBOCKER HOLDING CORP.

$50 SINGLES. DOUBLES $75.

BARD'S MANOR
5185 Fountain ave., off Normandie ave. Frigidaire, twin beds, 24-hour switchboard.

$60 SINGLES. DOUBLES $75.

CHEROKEE MANOR
1842 N. Cherokee ave., off Hollywood Blvd. Beautifully furnished. Twin beds. Frigidaire.

$55 SINGLES. DOUBLES $70.

HOLLYWOOD ARGYLE
2017 North Argyle ave., off Franklin ave. Individually furnished. Frigidaire.

$45 SINGLES. SINGLES $45.

KENMORE VIRGINIA
245 North Kenmore ave., off Beverly Blvd. Spanish furniture, velour drapes, Frigidaire.

FOR those who demand refined, beautiful and unusual surroundings WE OFFER

SOMERSET APT. $65 UP
IN HOLLYWOOD. 24-HOUR SERVICE UNEXCELLED. BACHELOR APTS. FREE LIGHTS, GAS, GARAGE, PRIVATE PARK, SUN BATH BOOTHS ON ROOF. 6075 FRANKLIN AVE. HE. 4161.

LA PYRENEES APTS.
1839 N. Kenmore. (Old Letts Estate) Most attractive NEW apartments in Hollywood. All with private balconies overlooking city. 4 rms. furnished DE LUXE. Elect. kitchen stoves, heating & Frigid. Sep. tile shower. Class A gar., all expenses paid. Rents at ½ its value. Inspect welcome. Mrs. Peeler, Mgr. NO. 6522.

AT LAST
Apt. for rent in THE BRONSONIA. 1933 N. Bronson. Frig., extras incl.

BEAUTIFUL SINGLE & double apts., furn. or unfurn. 5323 Monroe st., HO. 3760. Near Western Ave. cars.

$60. ATTRAC. front dbl. Real bedrm. Incl. gar. & ph. 1734 Winona Blvd.

BEAU. dbl., real beds, mod., sun., both cars. $45. 911 N. Virgil. MO. 11660.

$35 UP. Beaut. lge. sgls. Frig. 5407 Sierra Vista, at Western. S car.

DOUBLES, furn. & unfurn. All conv. 962 N. WILTON PLACE. HE. 8469.

South and Southwest—21-B

$47.50 Edgepk. Ap. $52.50
3977 Menlo. No. Exposition Park. Spanish, modern, Frigidaire.

FRONT sunny dbl. & sgl., ostf., tile shower, elec. ref., service. 4 cars, bus. Rates reas. 3901 SO. HOBART.

3-RM. upper, brand new, $38. Beaut. overstfd. Tile feat. Hot water, porch, gar. P & U car. 909 W. 74th st.

$20—SINGLE COURT APARTMENTS. LIGHT, GAS. 1108 W. 37TH DRIVE.

TO LET—APARTMENTS—
Unfurnished—21½

NOW OPEN
EL MIRADOR

The ultimate in unf. apt. homes. Range, 3, 4, 5, 6-rm. suites; newest and most modern incl. subterranean gar. [illegible] Sunset or Santa Monica Blvd. to $300 blk. to reach Sweetzer ave.

El Caballero Gardens
[illegible]

BEAUTIFUL NEW FRONT CORNER apt. 2 bedrooms, living-rm., kitchen & dinette, patio, beam ceiling. [illegible] SYCAMORE, corner Oakwood, near Beverly. OR. 0482.

$45 PER MO. 3 large rooms, dinette, elec. refrig., unit heat, fireplace. [illegible] OWNER. WA. 1474.

CASA Del Beachwood, only a few 3-4 R. apts. left. [illegible] 840 N. Beachwood Dr. HO. 7642.

EXCLUSIVE LA FONTAINE APTS. N. Crescent Heights & Fountain. [illegible]

[illegible]

EL MONTALVO
Mariposa ave., cor. 2nd. 3-rm., 5-rm. apartments. The better kind. Available Mar. 1st.

$50 OXFORD
4-room suites. Ultra modern. Studio living room, 2 bedrooms. Near Wilshire and Western.

$60 PER MONTH. 1935 N. Vermont av. Unfurnished double apts. Sound proof. Quality building. Real homes. Hooper Apartments. Ph. OL. 3220.

[illegible]

TO LET—FLATS—
Furnished
West and Northwest—22-A

6 LOE. rms., $150. 3 bedrms., 2 tile bth., sl. sl. baby gr., orient. rug. [illegible] 531 S. Alexandria. DU. 5304.

5 Sunny Rms. Frigid. $60
New, rich ovstfd. furn. Tile bath, shwr., 2 real bedrms. Nr. Wash. & Wstn. W car. 2114 LaSalle. RO.3157.

[illegible]

South and Southwest—22-B

[illegible]

East and Southeast—22-C

$35—Furnished 3-rm. flat, modern, linen, silver. Garage. 202 E. 23th st.

Hollywood—22-W

[illegible]

TO LET—FLATS—
Furnished
Hollywood—22-W

Open For Inspection
EVERYTHING NEW

THE ROSE GARDEN
1166 N. Hobart Blvd.

Between Santa Monica Blvd. & Fountain. 2 blks. E. of Western.

FURNISHINGS & DECORATIONS COMPLETE IN EVERY DETAIL. 4-rm. individual units, sunny all day, gorgeously furnished. Twin beds & extra dble. beds. Frigidaire, tile baths with showers, tile sinks, dining rooms. Garages. Beautiful grounds with lawn & a wealth of shrubs & flowers. CONVENIENT TO STORES & TRANSPORTATION. THE BEST VALUE IN HOLLYWOOD. $60 TO $75.

TO LET—FLATS—
Unfurnished
West and Northwest—23-A

6-R. cor. upr. 3 bedr., 2 baths, Frigid. 2 gar. 456 S. Wilton Pl. WA. 9481.

7-R. Dup. $100. 3 bedrms., 2 baths, 2 gar. 309 S. Virgil. FI. 2996.

6-R., $65. 2 bedrms., 2 slp. pchs., upper cor. loc. Sun all day, quiet adults. Lafayette Sq. dist. Drive to 4474 W. Wash. Shell oil stat. 1 blk. so. 2236 West Blvd. WH. 6932.

6-R. new, ext. lge. liv.-rm., 2 lge. bdr., bath bet., maid's rm., bath. Frigid. un. h., inside inciner., gar., conv. car, rent red. 509 S. Gramercy Pl.

6-ROOM upper duplex, very large rms. Also lower 4-room flat. 421 S. NORTON AVE. WH. 7327.

6-R. NEW upper duplex. 1951 Clinton, cor. 700 N. Alvarado. VA. 9249.

6-RM., 2 baths, unit heat, Frigidaire, blt.-in incinerator. 626 S. Cochran.

6 RMS., newly decorated, $40. Good car service. 1407½ BOND ST.

6 & 5-R., gar., elec. ref., un. ht., lowers, 5 open. 115 S. New Hampshire.

6-R. UP. Incl. Slp. Pch. $50, close-in. Attr. 107 S. Commonwealth. OR.8813

6-RM. new upper duplex, 1951 Clinton, cor. 700 N. Alvarado. VA. 9249.

6 md. rs., $65. 3 bdrms., cor. loc., gar. Nr. Beverly. 131 N. Rampart. RO.4367

6-ROOM, 2 baths, elec. ref., gar. After 7 p.m., 434 S. BERENDO.

6-RM. upper So., fine condition. 620 S. Westmoreland Ave. DU. 2879.

5-RM. flats our specialty. $35 to $65. Frigidaire. Beverly-Fairfax dist. Also smaller apts. & hses. furn. & unfurn. Free auto service. OR. 0101. 727 N. FAIRFAX.

5-RM. beautiful flat, unit heat, shower & tub, tile bath, gar. Near Wilshire & Robertson. Conv. to Beverly, Hollywood, Westwood & L. A. Reas. Shown afternoons. 158 N. Realtor Rd.

5-ROOM flat and garage, $45 per mo. Modern. 227 Gale st., Beverly Hills. Near Wilshire Blvd. bus. Owner, 727 S. Spring st. TR. 0801.

5 RMS., brand new, elec. refrig., unit heat. Inside incin., dishwasher, gar. 1st blk. N. of Wilshire. Adults only. 169 N. CLARK. EM. 7785.

5 RMS. like new, extra shower, gar., $50. 1516½ 6th Ave., nr. Forum Theater & P car. Key in mail box. OX. 6722.

5-R. 2 up. & lwr. mod. 2 bedrm. Sun pc., stm. ht., gar. L & P cars. 1133½ S. HOOVER. WY. 5029.

5-ROOM modern, Frigidaire, garage. Convenient cars & school. 4548 St. Elmo Drive. TU. 6856. WA. 1351.

5-ROOM flat and garage, $35 per mo. Newly decorated. 514½ N. Spaulding. Owner, 727 S. Spring. TR.0801.

[illegible]

Near 3 Golf Courses
In real country club location yet only 17 mins. from downtown on 7 carline. This flat is a gem, has every known luxury, garage, etc. Rental to suit average family. MRS. ROUND, 4322 Angeles Mesa Dr. Phone VE. 1176.

North and Northeast—23-F

$20—4-R. flat. 631 Romulo, close to Dayton and San Fernando Road. Or MU. 4580.

TO LET—HOUSES—
Furnished
West and Northwest—24-A

14 RMS., 5 bths., chauff. qtrs. Large enclosed garden, beautifully landscaped. House of unusual distinction and charm. Complete in equipment. $500 per mo. includes care of garden and water.

WRIGHT AND BECKER
3000 Wilshire Blvd. FI. 4111.

12-RM. 4 bth. Beautifully fur. Gorgeous encl. garden 250 ft. deep. Billiard rm., chauffeur qtrs. ...$500. 8-rm., 3 bth., orientals, gr. piano, elec. ice, Frig. Owner's home. ...$300. 6-rm. 2 bth. Beautiful bungalow ...$185. All late listings. Ph. Mrs. Meyers.

The Henry de Roulet Co.
Wilshire at Western. DU. 4400.

TO LET—HOUSES—
Furnished
West and Northwest—24-A

12 TO 3-rm. furnished & unfurn. houses. Largest exclusive rental office in Wilshire, Hancock Pk. & Beverly Hills.

BESS A. GREENE
HOUSE OF RENTALS. OR. 1175
840 S. La Brea

11-RM., 3 bath, 3 mo. to yr.	$500
10-rm., 3 bath, Hancock Park	$350
8-rm., 2 bath, nr. school	$150

DU. 3300. Mrs. Wood.

LAACK & WILLIAMS
3759 Wilshire Blvd., nr. Western.

11-R. hse., nice furn., 3 gars. Suit bus. Can sublet. Reas. 2317 W. 27TH ST.

10-RM., Hancock Pk., 3 baths	$300
7-rm. Eng., 2 bth., garden	$175
9-rm. stucco, 2 baths	$150
6-rm. Span., twin beds	$125

MISS RUSH

CHELEW & HOIT
3841 Wilshire Blvd. DRexel 4289.

10-RM. stucco. Exclusive loc. 3 baths. 2 gar. Greatly reduced. RO. 5281.

9-RM. beautiful Hancock Pk. home. To respons. people only. WH. 2505.

9-R., newly dec., $85; piano, furnace. dbl. gar. 1031 W. 20 st. OR. 6940.

8 ROOMS, near L.A. High. 4 bedrooms, piano, tile features. Special rate to party furnishing linen and bedding. Phone EM. 6813.

8-R. Span. 2-sty. home, beaut. furn. 3 beds., 2 B., 1 maid's. $350. Adults. Kennedy-Pritchard, Inc. OX. 5801.

8 RMS., 4 bedrms., 2 baths, dbl. gar. $125 mo. 448 S. Catalina. EX. 7895.

8 RMS. NICELY FURN. 4 BDRMS. 2640 BUDLONG. RE. 6840.

7-RM. romantic Spanish home, Carthay Center, exquisitely furn. $210 mo. to responsible party. OR. 4735.

7-R. Beaut. furn. Bev. Hills. 3 bdr., 2 baths, orientals. For appt. GR. 4971.

6 RMS., including separate maid's rm. & bath, lovely yd., sun porch, grand piano. $130. 6 mos. lease. 119 N. Elm Dr., Beverly Hills. OX. 6326.

6-RM. mod. bung. Beaut. furn., 3 bedrms., stall shwr., dbl. gar. Adults. Nr. Beverly Hills, ½ blk. no. 3rd. Own. 129 S. La Peer Dr. OX. 6685.

6 RMS.—CLOSE IN. $65. Newly furn. 3 bedrms., piano, 2 gars. 1689 W. 24th st. West Adams car. RE. 4075.

6-RM. Spanish bung., completely furn. Nr. car & bus. $115. CR. 6975.

6 RMS., furn.-unfurn. Garage. Lovely yard. 246 Robinson st. DU. 3348.

6 RMS., 3 bdrms., o'stfd., $55; 4 RMS. $35; 4639 Fountain Ave.

6-RM. HOUSE, $66. 826 S. ST. ANDREWS PLACE. TR. 9373.

6 RMS., 2 bedrms., overstuft. $70. 1633 Hi Point st. OR. 6926.

5-RM. copletely furn. Blk. L. A. High. $65. 1182 West Blvd. HE. 0224.

5-RM. Swiss chalet, 3 beds, gar., near 2 car lines, $45. 2830 W. 11TH ST.

4 RMS. & gar. $40. 2 bedrms., 3 adults. 804 N. Maltman. "C" car to Bellview.

4 RMS. WILSH. DIST. DUPLEX BUNG. Excellent home, every conv. Priced right. 1027 S. Crenshaw.

4 RMS. furnished and garage, $40. Adults. 1524 W. 29th st. RE. 5286.

4 rms., $30. Beautifully & compl. furn. Gar. 932½ S. Harvard Blvd.

4 RMS. & slp. porch, duplex, V-J cars. $35. 1476 W. 29th st. RE. 6667.

4-ROOM house, furnished, $23. Garage. 1810 W. TEMPLE.

3-ROOM, NEW stucco, $30. Hardwood floors. 2 beds. 1476 Wallace Ave. C car marked "Kensington Road."

3-R. new, 2 beds, firepl., tiffany walls, ostfd. Adults, $35. 1030 N. Coronado.

3 RMS. furnished, and garage, $40. Adults. 1524 W. 29 st. RE. 5286.

3-RM. nice furn. $30. Adults. Walk. dist. W. 1st car. 1510 Beverly Blvd.

Rental Specialists

Newell VanDerhoef, Inc.
8693 Sunset Blvd., cor. Las Palmas. GLadstone 3148.

HOLLYWOOD RENTAL Specialists—

MR. & MRS. CARR
Real Est. 6331 Holly Blvd. HE.6606

RENTAL SPECIALISTS
HOLLYWD., WILSHIRE, BEVERLY. R. R. EVANS CO., 6813 SUNSET. EIGHT PHONES, ALL. HO. 1194.

Hollywood—24-W

8 ROOMS, 3 baths, 4 bedrms., 3 up & 1 dn., newly furnished. Large porch, dbl. garage. 1759 Taft ave. ½ block north of Hollywood Blvd. HE. 8306.

8 RMS., exclusive Hollyd. home, lovely garden & view, beaut. furn. Nth. [illegible]

[illegible]

RENTAL SPECIALISTS

TED W. HAAS CO.
8004 Sunset Blvd. OX. 1179.

Home Rental Bureau
6381 HOLLYWOOD BLVD. GR. 4971. NEW AND ATTRACTIVE. 2 rooms, bath & sun porch. Center of Hollywood. Phone GR. 3871.

HOLLYWOOD RENTALS
FURNISHED & UNFURNISHED
CALL MISS EDYTH. GR. 0402.

South and Southwest—24-B

[illegible]

East and Southeast—24-C

[illegible]

North and Northeast—24-F

3 RMS. furn. $15. Fine view, fruit trees, big lot. Phone GA. 6651.

ABOVE FOO. MOD. FURN. & UNFUR. HOUSES. AL. 3676, or AL. 3469.

TO LET—BUNGALOWS—
In Courts
Furnished—24½-G

4-RM. Spanish bung., art. furn. 2 beds. [illegible]

[illegible]

Unfurnished—24½-H

3 LARGE rms. $32.50. Beaut. court. Jan. serv. 1211 S. Vendome. C car.

TO LET—HOUSES—
Unfurnished
West and Northwest—25-A

11-RM. 4-bth. beautiful Fremont Place	$350
10-rm. 3-bth. Pellissier Sq.	$150
9-rm. 3-bth. Westmoreland	$150
All late listings. Ph. Mrs. Meyers.	

The Henry de Roulet Co.
Wilshire at Western. DU. 4400.

11-R. 2 baths, gar. Rooming-house or business. 465 S. Rampart bet. [illegible]

TO LET—HOUSES—
Unfurnished
West and Northwest—25-A

10 RMS., 3 bths. Windsor Sq.	$350
9 rm., 3 bth. resident. flat	$300
10 rm., 2 bth. nr. school	$125
6 rm. 2 bth. upper duplex	$85

DU. 3300. Mrs. Wood.

LAACK & WILLIAMS
3759 Wilshire Blvd., nr. Western.

10 RMS. in good condition. 5 bedrms., 3 baths. Near Wilshire Blvd. Rent $90, including garage. WH.4019

10-RM. mod. home, 4 bdrms., 2 baths. $90. Good loc. 831 S. Bronson. GR. 8284.

9-ROOM Swiss chalet, 2 baths, furnace, $85. Open daily 2 to 4. 1559 S. HOBART.

8-R. 2-story beau. Span., new, 4 bedr., 3 bths., unit ht., elec. refrig., 2 gar. 401 N. Detroit, cor. of Oakwood.

8-R. duplex, unit ht., elec. refrig., gardener, dbl. gar., ideal loc., near Wilsh.-La Brea. 1073 S. Cloverdale.

8-RM. brand new residence, 2 story. $175. 1039 SO. FAIRFAX.

8 RMS., 2 BATHS, GARAGE. $65 MO. 234 N. WILTON PL. GL. 7443.

7-RM. bungalow, lovely ...$110
6-rm. duplex, el. ref., ½ blk. Wil. $85

S. A. GREENLEE CO., INC.
3314 Wilshire Blvd. OR. 1188.

7 RMS., 2 baths, NEW & beautiful, unit ht., elec. refrig., elec. dishwasher, Carthay Center, $115. Mr. Hermer. ORegon 1341.

7-R. new dplx., 3 bedr., 2 baths, 2 gar., elec. dishwshr., Frig. Carth. C dis. $115. 1620 Hi Point. Own.HO.7647

7 ROOMS, $85; 3 bedrms., 2 baths, nearly new, 15 min. fr. downtown Hollywood way. OL. 4416.

7-RM. duplex, 3 bedrms. & sun rm. 1284 S. CLOVERDALE. WH. 1341.

7 RMS., 4 BEDRMS., DBL. GAR. 127 S. NORMANDIE AVE. WH.4700.

7 ROOMS, 2 baths, unit ht. Wil.-Fairfax, $100. OR. 5016, OR. 2952.

7-RM. house, 2 baths, 3 bedrms. Cor. lot. Excel. view. $90 mo. OX. 9811.

6-RM. duplex, last word, ready March 1, upper or lower, corner Berkeley & Murray Dr. VA. 9249, MO. 10700.

6-RM. bungalow, very nice corner, 2 bedrms., breakfast room, garage. 603 N. POINSETTIA PL.

6 RMS., dbl. gar. Will dec. 1308 Mullen ave. L. A. Hi. dist. $90. WH.8467

6 rms. & gar. $60 to responsible party. 1400 47TH AVE. TR. 7121.

6 RMS., beaut. bungalow to right party, $65. 817 N. Coronado.

5 LARGE ROOMS, MODERN, NEAR WESTERN, GARAGE, REASONABLE. 2030 WEST 27TH ST.

5 RMS. $40, & garage, 3023 Edward Ave., mod., good neighbd. Brokers may list this. Mr. Seward. MU. 8807.

5 LG. rms., bkft. rm. Cor. Span. stuc. 816 N. Vendome, off Sunset. OL.5066.

5-RM. beaut. stuc., patio, tile bath, shwr. Gar. 806 Kodak Dr. OL. 6073.

5 RMS., newly dec.; gar. $40. Children welc. 3313 Bellevue. DR. 6022.

4-R. old but good studio bung. Lots of light. New. dec. Yard. Children o.k. $36. 324 N. Occidental. MO. 13800.

4-RM. cozy bung. $30, close in. Adults. 863 W. 17 st., nr. car line.

4 RMS., $30, modern, garage. Rear. 706 N. Dillon. OL. 0149.

4 rms., screen porch, yard, $30. Owner will sell, bargain. FI. 3839.

4 ROOMS, bath, newly decorated, $25. 1643 Lakeshore ave.

4 rms., dbl bung. Ex. bed, yard, $40. Gar. 1936 S. Spaulding. Near Pico.

4 ROOMS, gar., water paid, $37.50. 1122 N. LA BREA. OX. 3661.

4-R. dbl. stuc. $40. Firepl. Gar. 1027 Echo Park ave. 1 blk. to P.E. car.

4 & 3-rm. stucco, gar. $35 & $30. 1810 N. Coronado. Op. 1-5. [illegible]

4-R. bung. compl. & mod., ex. bed, $30. 1018 S. Bonnie Brae nr. 4 cars, bus.

4-RM. lower, new; tile bath, Kelvinator, garage. 1811½ 12TH AVE.

3-5 rms. new, dinette, Frigid., ex. bed. 237 N. Rossmont. DU. 1275, RO. 5834.

3 rms. with garage, $30. Water paid. Adults. 1613 Vineyard, cor. Venice.

3-R. new stucco, ½ dbl., tile bath & sink, water pd. 2944 N. Orange Dr.

FREE RENTAL LISTS
FURNISHED and UNFURNISHED. La Brea, Wilshire, Beverly, Melrose districts. DAVEY & SWARTZ, 153 S. La Brea. OR. 1505.

BARKER BROS. free rental information bureau will help you to quickly find the place you want at the price you want to pay. No obligation. 7TH ST., FLOWER & FIGUEROA. 6834 HOLLYWOOD BLVD.

IF YOU are looking for something to rent, come & see Batcheller. 1519 W. 6TH ST. EX. 8129.

BUNGALOW, 3204 Hollywood Blv. $40. A. D. VAN VRANKEN CO. 738 S. Spring. TRinity 9734.

RENTALS. Wilshire, Beverly Hills, Westwood. PATTEN & MENZING. OX. 7161.

ATTRACTIVE SMALL SPANISH BUNGALOW. 413½ SO. CORONADO.

Hollywood—25-W

9-R., 5 bedrms., 2 baths, fruit trees, gardener. N. of Franklin. $190. 2037 Beachwood Dr. RO. 5927 before 10, after 5.

8 RMS., 4 bedrooms, 3 baths, north of Los Feliz near Vermont. 2322 Wayne. MO. 10435.

7 RMS. $100. Bryn Mawr Dr., Foothills. 3 min. Holly. & Vine. Playroom with ping pong tables, piano, etc. Attrac. garden. GL. 4736.

7½ Lge. R. $80. Choice Loc. Nr. Schls. 2 toilets. Un. Ht. Spkr. Sys. GR.9813

7-RM. mod. near Santa Monica Blvd. & Western Ave. 5245 Virginia Ave.

6-R. mod. gar., newly decorated. 1167 N. ALEXANDRIA NEAR VERMONT.

6 ROOMS, $70. Modern bung. Garage. 1411 N. Fuller. MU. 7239, GR. 6710.

5-RM. sun. bung., 734 Lillian Way, mod., shwr., gar., front lawn, $40.

5 rms., ½ nice stucco double bung. Garage, $35. 8749 ROSEWOOD.

5-R. up. duplex, $65, 2 bdrms. Gar. Lovely yd. 5627 De Longpre. HE.9049

4-R. attractive home, large rms., newly decorated, beaut. lawn, flowers, gar. $55. 7124 De Longpre.

4-R. $25. 5157 La Vista, across from Ice Palace. 815 N. Van Ness. GL.0437

4-RM. house, modern, & garage, $30. 4307½ Melbourne ave. MO. 13678.

4 attractive rms. & gar. Loc. center of Hollywood. 5662½ De Longpre.

4 rms., side front, garage, $35. Near 2 cars. 5612 LA MIRADA AVE.

4-R. house, suitable for bus. & home. Lov. lge. yard. 1156 N. Vermont Ave. N. of Santa Monica Blvd. OL. 9724.

South and Southwest—25-B

9 RMS., partly furnished, 5 bedrms., gar. In good condition. $60. 704 W. 63RD ST. Key at 1151 W. 54th st. TH. 7487.

7-R. mod., gar., fruit trees. 1120 W. 87 st. Inquire 1316 W. 87. TH.4340.

6 large clean rms., close to car & stores. 2 bedrooms & built-in bed, garage, water paid. $42.50. Call at 3810 W. Jefferson. EM. 6683.

6-RM. stucco, tile feat., gar., adults. $45. 1735 W. 67TH ST. EM. 9715.

6 RMS., automatic heater, double garage. 3529 5TH AVE. $45. RO. 1439.

5-RM. lower on corner lot, sunny. Gar. 4119 Brighton Ave. VE. 5790.

5-R. mod. bung., very dec., auto. heater, water pd. Adults. 5159 Cimarron.

5 RMS., $20, $25-$35. Nearly new, modern stuccos with garage. Each on lot by self. Inq. 8321 S. Vermont.

5 md. rm. $32.50, ex. bd. cen. loc. gar. M car. 5809 S. Van Ness. EM. 6715.

4-RM., mod., new dec., 1 blk. to M car. Rent reas. 5640½ S. Olive st.

3 ROOMS, DOUBLE, 242 EAST 27TH. $27.50. MUtual 9414.

3-RM. bung., rear. Bkfst. nook, large yd., gar. $27.50. 7029 S. Denver ave.

$35 TO $55 rents, 5, 6 or 7-rm. stucco bung. 2 or 3 bedrms., lawn, gar., water pd. Own., 1757 W. Florence Ave.

East and Southeast—25-C

5 RMS., hardwood floors. Up to date. $25. 1128 E. 31st St. EM. 5719.

$25—4-rm. mod. house, gar. 211 E. 93 st. Water paid. Apply rear.

North and Northeast—25-F

12 RMS. unfurn., garage, large yard. $40. 507 ANTONIO ST. OL. 4997.

4-RM. house, almost new. Large living room, 2 nice bedrms., kitchen, bkfst. nk. & lge. gar. Modern. Beautiful view, best climate. CA.4604

TO LET—SUBURBAN,BEACH
Resort, Mountain Property—26

FOR RENT—Fully furn. lovely 6-r. mod. stuc. home, 3 bdrms. 4 blks. from ocean. Owner leaving town. Foley, 403 Pearl st., Redondo Bch.

Glendale

$60—New 7-rm. house, unfurn. 3 bedrms., 2 baths, unit heat, elec. refrig. Lawn sprinklers. AL. 5514.

TO LET—FOR BUSINESS—
Miscellaneous—27

ATTRACTIVE office & living quarters combined, 6th St., 1 blk. N. of Ambassador Hotel, between Alexandria and Kenmore, where 3000 to 5000 shoppers come daily. Brand new studios 2nd floor, two entrances, elevator service. General Electric refrigeration. Automatic hot water. Large attractive office space for doctor, dentist, commercial artist, etc. Parking for several hundred cars. Very reasonable rent.

Chapman Bros. Co.
EXposition 1201. 553 S. Alexandria.

DESIRABLE hall in Philharmonic Auditorium Bldg. with stage. Seats about 500. Nice, well ventilated. Day or evening. Reasonable rent. Apply Room 531, Auditorium Bldg.

HALL & lodge rooms, large, beaut., central location, close in Figueroa; suit dancing or music school organization, etc. Will rent, lse. or sell. FI. 3580. UN. 0490.

Ideal Holly'd Corner Bldg.
35x90, for bank, bldg. & loan or exclusive shop. Appt. GR. 7602.

IF you want action, list your rental with BATCHELLER. 1519 W. 6TH ST. EX. 8129.

TO LET—FOR BUSINESS—

Miscellaneous —27

Stores, Shops, Lofts —27-H

IDEAL LOCATION: MEN'S FURNISHINGS & HABERDASHERY. Store space in block of high class shops, with proven business where 3000 to 5000 shoppers come daily. 6th street, 1 blk. N. of Ambassador Hotel, between Mariposa and Kenmore. Large windows, attractive front in beautiful Moorish-style bldg. Preferred location for men's furnishings shop. No competition. Parking for several hundred cars. Rent low to high class merchant. CHAPMAN BROS. CO. EX. 1301.

MELROSE & Seward, loc. for ladies' wearing apparel, millinery, beauty, barber shop, etc. ADJ. LIBRARY ENTRANCE HANCOCK PARK.

EXCELLENT location for drug store. Busy corner, on street car line. See owner office hours, 8:30 to 9:30 a.m. 1661 W. Santa Barbara Ave.

STORE ROOM 16x80 at 2108 W. Washington Blvd. near Western ave. Fixtures. Some free rent. Corner. WA.1474

BARGAIN—Str. loc. [illegible] suited for ladies' wear, bakery, barber, florist, cafe, etc. EX. 6235.

STOREROOM & LOFT, suitable for milliners, agent or light manufacturing. [illegible] 7636 W. PICO.

CHOICE locations on La Brea, Wilshire & Bev. Will build to suit tenants. Very attrac. lease. WY.1163

127 S. Western, store 22x80, nationally known chain stores in same blk. Reas. rent. EX. 6704 or DR. 4421.

UNIQUE Bldg., suitable for cafe, studio or office. Corner lot, best location in L.A. 3436 W. FIRST.

PART of a store, 20-foot frontage. Excellent show window. Inq. 619 S. La Brea or phone OR. 5301.

LOOK at 908 W. 11th. Brick store 15x50. Fine business location. $50. WE 9738.

STORE ROOM. 3616 E. 4 ST. Shoe repair or cafe needed. [illegible]

STORE. [illegible] 1039 SO. FAIRFAX AVE.

BRICK Bldg., cor. Pico & Kenmore, rent or lse., cheap. 36x16. VA.5294

Offices and Desk Space —27-J

20,000 SQUARE FEET

Office space, all or part. Class "A" building, the heart of downtown, north of 8th St. Attractive lease. Mr. Landry.

W. I. Hollingsworth & Co.
Trinity 6661. Realtors
Hollingsworth Bldg. 6th & Hill

STEAM-HEATED OFFICES
VERY REASONABLE RENT
BUSY BUSINESS DIST.
CIVIC CENTER.
Southwest Bldg.
130 So. Broadway

$20 up. Light offices, some furnished. San Fernando Bldg. N.E. corner 4th & Main sts. Lankershim Bldg. S.E. corner 3rd & Spring sts. Phone F. C. Wood, TUcker 1833.

FOR LEASE — VERY DESIRABLE OFFICE ON LARGE LOBBY OR FACING STREET ON 2ND FLOOR. REASONABLE RENT. PH. TR. 1131. ASK FOR MR. AYRES.

Desks, Files, Safes Rented
Desk, chair, file & rec. $10 month. [illegible] 226 S. Spring. [illegible]

PRIVATE office & recpt. rm., furniture, incl. steno. serv., for less than 1 rm. would cost. See this, 1116 Lincoln Bldg.

FURNISHED offices and desk space, phone & steno. service if desired. [illegible]

For Rent, Desks, Chairs
Safes, Files, Complete Outfits. Rent applies on purch. Miller's, 219 W. 3rd.

[illegible]

Industrial and Business Ppr.—27-K

FOR LEASE—New brick industrial buildings, 50x100, 100x100, on trackage, close to airport. L. H. WILSON, 1416 So. Central ave. [illegible]

FOR LEASE—Daylight brick buildings, 3100 to 30,000 sq. ft. Low rent. [illegible] CENTRAL REALTY COMPANY [illegible]

[illegible]

TO LET—MISCELLANEOUS

Country Homes, Etc —28

RESPONSIBLE tenant wanted. [illegible]

AUTOMOBILES, USED—

Miscellaneous —40

AUBURN 8-88 4-door sed. 1928. Perfect throughout. [illegible]

BUICK sport phaeton. [illegible]

ASK US ABOUT 3-DAY TRIAL.
Douglas M. Longyear, Inc.
7026 Hollywood Blvd. [illegible]

Buick '28 Master Coupe
Actual mileage only 11,000 miles. If you are particular this car will interest you. [illegible] 1001 SO. GRAND AVE. [illegible]

Buick 1929 Roadster
Sport Model Master 6. Rumble seat. Fully equipped. [illegible] HOWARD AUTOMOBILE CO. [illegible] S. FIGUEROA ST. [illegible]

[illegible]

AUTOMOBILES, USED—

Miscellaneous —40

ONLY 3 DAYS LEFT
ALL CARS SLASHED

Compare our prices with those shown in OFFICIAL USED CAR MANUAL, then judge for yourself.

	Used Car Manual Prices	Our Prices
Auburn 1929 Sed., w.w.	$1450	$1095
Auburn '28 Cn. Cb., w.w.	875	585
Buick, 1929 Sedan	1000	795
Buick, 1929 Coupe	1000	795
Buick, 1929 2-door Sedan	930	795
Buick 1928 4-dr. Sed..	800	645
Cadillac, 1928 Con. Cpe.	1600	1385
Cadillac, 1928 Coupe ..	1450	1385
Cadillac, 1928 cus. Sed..	1500	1295
Cadillac, 1927 7-p. Sed.	1000	795
Chevrolet '29 Spt. Cab.	635	495
Chevrolet 1929 Sedan..	625	465
Dodge Victory 6 Cpe...	675	595
Dodge, 1927 Sedan	435	235
Durant, 1929 Sedan	725	495
Essex 1929 Town Sedan	675	595
Erskine, 1930 Cabriolet .	1000	795
Ford, 1929 Coupe	500	395
Hudson, 1928 Lan. Sedan	825	595
La Salle, con. Cpe., w.w.	1000	795
La Salle, Sedan, w.w...	950	575
Lincoln, 1926 Sedan ...	1250	695
Locomobile, 1928 Sedan	1535	885
Marmon, 1929 Spt. Sed.	1200	695
Nash, 1926 Sedan	800	395
Oakland, 1929 Lan. Sed.	1015	795
Oakland, 1928 Lan. Sed.	725	395
Packard, 1928 Sedan ..	1385	850
Packard, '28 C. Con. Cp.	2500	1985
Nash 1929 6 Sedan....	565	395
Packard Phaeton, 1927	850	695
Willys-Kn. '29 Cpe. Rds.	635	495

Terms: 25% Down. One and One-half years on Balance.

OVER 100 MORE OF THESE BETTER BUYS TO CHOOSE FROM
California Automobile Salon, Ltd.
OLIVER PEZEL
640 So. Figueroa
MA. 3955. TU. 8155.

CHEVROLET, 1929 convertible coupe. Rumble seat. Gorgeous new Alice Blue finish. Real bargain. Only $595. COOK'S, 1834 S. Figueroa. Open ev.

CHEV. Roadster, '27, spec. blk. & ivory Duco. Real class. All new tires. $560. G.M.A.C. terms. BELDEN, Chev. Dlr., 4000 So. Vermont.

CHEVROLET 1929 Landau sedan. Original 2-tone tan finish. Shows very little use. $575. G.M.A.C. terms. J. V. BALDWIN, 1417 So. Figueroa.

CHEV. '29 Coach. $485. Guar. Looks like new. Schonlaw, Chev. Dealer, Hollywood, 7860 Santa Monica Blvd.

CHEVROLET sedan, 1929, fully equipped. $495. FELIX CO., Chev. Dealer, 1131 S. Main. Always open.

CHEV. sedan, late '28, like new. [illegible]

CHRYSLER '29 75 ROYAL SEDAN. A late car with low mileage. Trunk and rack. Only $1125. Terms.
MADDUX, INC.
1059 So. FIGUEROA. WE. 4114

CHRYSLER IMPERIAL 80 SEDAN 1928
RUN BUT A FEW MILES
$2250
GREER-ROBBINS CO.
1130 S. Figueroa. [illegible]

CHRYSLER 1929 75 ROYAL SEDAN. Beautiful maroon finish. Luxurious upholstery. $345 down. STANDARD MOTORS, INC. 1333 S. FIGUEROA STREET.

Chryslers — 90 to Choose
From. Priced from $295 up. Terms. Greer-Robbins, 1130 So. Figueroa.

[illegible]

"Our One Special"

[illegible]

FORDS
1929'S AND 1928'S
Greatest Values In L. A.
COUPES, SEDANS, ROADSTERS, COACHES
AS LOW AS
$90 DOWN
We handle our own contracts.
Save That Enormous Depreciation And Buy
from
Lloyd K. Hillman
507 S. FLOWER
OPEN TILL 10:30 P.M.

MARTIN
999 W. Washington
60 CARS TO CHOOSE FROM
PRICED $100 TO $800
[illegible]
Service, Satisfaction, Guaranteed.
PHONE WE. 4000.

[illegible]

AUTOMOBILES, USED—

Miscellaneous —40

Lincolns—All Models
The place to buy one is at
MADDUX, INC.
BIG SALE NOW GOING ON.
1059 So. Fig. WE. 4114

LINCOLN SEDAN
Registered '23. Has been in storage. Paint, upholstery, tires in good cond. Will sacrifice for immediate sale. WA. 9124. 1036 S. FLOWER.

LINCOLN 3 window sedan, new tires. Made up to '28 series. Finance Co.'s sacrifice, $595, terms. $175 down. 634 S. FIGUEROA ST.

LINCOLN custom built sedan, latest series '27, all gold plates. Car cost over $10,000. Will sac. for only $2395. Tms. arrgd. 643 S. Figueroa.

LINCOLN late '26 Le Baron sed., 2 win., 6 wire whls., extras. Beauty. $375 dn. or cons. small car. OR.6313

LINCOLN 5-pass. sedan. A very good car, ready to drv. away. 7081 Hollyd.

LINCOLN '25 spt. tour., take up old cont. $50 mo. 206 W. PICO.

LOCOMOBILE 8 sedan, latest 1928, like new. $4000 car for only $885, terms. $285 down. 640 S. Figueroa.

MARMON 78 5-pass. custom job sedan, beautiful upholstery, paint, mech. perfect. $4700 car for $850. $300 dn. Might accept light coupe down payment. Private party. FI. 5114.

MARMON 8 Sedans, 78's & 68's, latest 1929's. Finance Co. closing out. Your choice $695 to $795, terms $250 down. 640 S. FIGUEROA, Nr. 7th.

MARMON 8 spt. sed. Latest '29. Run only 2000 mi. Wire whls., fender w. $875. Tms. 3876 Moneta. HU. 5250.

MARQUETTE 1930 coach, looks new. Price today, $795. 1400 NO. VINE.

NASH—Super excellent stock, incl. all late models. Also have other makes in best condition. Safest place to buy. Trades accepted. Attrac. terms. NASH-BREYER MOTOR CO. Nash Distributors, 1132 S. Figueroa.

NASH '29 special De Luxe coupe. Low mileage. Only $885. Terms. WATERS NASH CO., 1825 S. Fig'roa.

NASH convertible coupe, latest 1929. Like new. Price $595. Terms. $150 down. 640 SO. FIGUEROA.

NASH '27 ser. Adv. 6 sedan. 4-Dr. special, only $475. Today! COOK'S, 157 W. PICO. OPEN EVE.

OAKLAND '29 COUPE
Perfect in every way, fully equipt. Looks & runs like new, carries new car guarantee. Only $795. Easy terms or trade. 2424 W. 7TH ST.

OAKLAND, 1929 4-DOOR SEDAN. FULLY EQUIPT. VERY LOW MLGE. 100% PERFECT. [illegible] STANDARD MOTORS, INC. 1333 SO. FIGUEROA STREET.

OAKLAND landau coupe, '28. New tires. Just like new. $585 full pr. 5616 Hollywood. HE. 1187.

OLDSMOBILE '29 sport coupe. Repossession. Save the depreciation. 3 months' guarantee. Will trade and give 1½ years' terms. 1929 S. Figueroa. L. A. Jackson, Inc. "The Oldsmobile-Viking Dealer."

OLDS. '27 De Luxe 2-door sed. 4-wheel brakes. New tires. Trunk. 1st class cond. $385. 1638 S. Figueroa.

PACKARD
WELL, FOLKS, I'M FLAT BROKE! Here's your opportunity to buy my Packard Special Custom De Luxe 8 Roadster, with rumble seat, 6 wire wheels & fender wells. If you don't think it looks like new when you see it, don't buy. I need money today & will sacrifice for $1100. Don't call unless you have at least $700 cash to pay down. I can arrange terms on $1100. The car cost me $[illegible]. Must sell before bank closes. [illegible] DAILEY. WE. 8802.

[illegible]

Plymoth 1929 Sedan, $580

[illegible]

Stearns-Knight Sedan
[illegible]

[illegible]

WILLYS—KNIGHTS
For real satisfaction buy a "PROTECTED" used Willys-Knight from the California Distributor. 5 DAYS FREE TRIAL.
Priced $100 to $1995
J. W. LEAVITT CO.
EST. 1904
America's Finest Used Car Store.
1330 S. Fig'roa WE 1207

[illegible]

Trucks, Delivery Cars —40-L

[illegible]

Dependable Used Trucks
[illegible]

Trailers —40-N

[illegible]

Trucks for Hire —40-N

[illegible]

Automobiles Wanted —40-P

[illegible]

AUTOMOBILES, USED—

Miscellaneous —40

Automobiles Wanted —40-P

WE will pay the highest cash prices in L.A. for late model cars. SEE US FIRST.
S. A. SCHERER
1366 So. Figueroa.

BUICK owners see MR. CADMAN at the HOLLYWOOD BUICK AGENCY if you wish to sell your car. Highest cash price paid. Ph. GR. 3161. 6151 HOLLYWOOD BLVD., Holly'd.

Cash For Your Car
Just open. Need cars. Money at once.
6043 Hollywood Blvd.

CASH for '28, '29, '30 Cadillac, Packard, Lincoln or Pierce 8 sedan, coupe or rdstr. 1640 S. Fig. WE. 0601.

WILL buy for cash, late model Chryslers, Fords, De Sotos and Buicks. Pacific U Drive, 1911 W. 7th st.

Automobile Tires —40-Q

5 40x8 HEAVY DUTY USED TIRES. $30 EACH. 781 E. 15TH ST.

FURNITURE—HOUSEHOLD

GOODS, Sale, Exchange —30

MUST BE CLOSED OUT THIS WEEK. 3-pc. liv. suite. Refectory table & chairs. Twin wal. bedrm. suite. Day bed. Birdseye dresser, chif., dressing table & chr. Tapestry club chr. Cogswell chr. 5-pc. breakfast set. Chenille & velvet rugs. Odd dressers & beds. Piano. Gas range and other furn. ROSSNER FURN. CO., GL. 7879. 5516 Hollywood Blvd. Open Eves.

Positively Quitting
And vacating, just a few more days left. Eureka Warehouse closes. All the beaut. bed, liv. & din. sets & odd pcs. must be sold; ranges, refrig., Wil. rugs, everything fine for your home. Real honest-to-goodness bargains. 2222 SO. HOOVER.

BIRCH-SMITH FURN. CO.
WAREHOUSE SALESROOM
3625 SO. GRAND AVE. TR. 4121.
New & real good used furn. specials
Twin size ivory beds, box spr. & inner box spr. & mat. $77.50
Wal. exten. table, 6 chairs. $53.50
Phonographs ....$6.75 to $19.75

HIGH-CLASS FURNITURE SACRIFICE. ITALIAN CARVED DINING SET, 9 pieces; 9-piece French bedr. set, twin beds; walnut bedrm. set, modernistic bedroom set, handsome living-rm. pieces; oriental and Chinese rugs, linen, hand-blocked draperies, etc. 238 S. NORMANDIE.

BEDROOM SET, 5 pieces, genuine burl walnut, consisting of 50-inch dresser, full-size bed, chest, French vanity & bench, cost $350, sell for $136. Positively the best buy in Los Angeles. Coast Furniture Co., 681 S. FIGUEROA.

WE RENT CHAIRS
dishes, etc., for weddings, banquets. 3000 folding chairs & tables, wheel chairs, desks, cots, daybeds. Lou Skeels, 1912 S. Main, WE.6103.

OVSTFD. 3-pc. $49. Mohair, $73. Hdwd. frame. Dowels, glued, webbed. Reliable. Open eve. 3 yrs. at factory. 9314 S. San Pedro st.

DIN., liv. & bedr. furn., extra chifr. & vanity, rugs, range & other furnishings, 5-rm. flat, sac., death in family. Dealer, auct. wel. 203 S. Oxford.

COMP. 6 rms., like new. Must see. Wil. rugs, Day-Fan radio, Haviland china. Dealer, Auct. call 4318 So. Western.

USED RUGS, $5 & $10. Wilton rugs soiled; carpets, $20 up. All kinds used furn. Op. eve. 1378 W. Jefferson.

AXMINSTER RUGS, 9x12, $17.95. 20% off on nearly everything. Allied Furniture, 10th & Los Angeles.

BEAUTIFUL household furnishings. Bargain. Cash only. Mosley's Warehouse, 1331 West Florence Ave.

[illegible]

Furniture at Auction —30-A

AUCTION
FURNITURE
of
WARNER FURNITURE CO.
3310 S. MAIN ST.
Sale Starts
THURSDAY, Feb. 27, 10 A.M.
Building Coming Down
ENTIRE $50,000 STOCK
MUST GO

[illegible]

AUCTION
$15,000 stock of high-grade new & used furniture [illegible]
3700 South Vermont ave.
[illegible]

AUCTION!
Thurs. Feb. 27, 9:30 A. M.
MARTIN GREENE'S AUCTN. HSE.
2820 S. VERMONT
[illegible]
MARTIN GREENE, Auctioneer.

AUCTION
Friday, Feb. 28, 10 A.M.
8151 BEVERLY BLVD.
[illegible]

Auction Thursday 10 A. M.
1425-27 W. 24 ST. NR. VERMONT
[illegible]

Auction Saturday
ALL DAY, MAR. 1ST, 9:30 A.M.
[illegible]
VERMONT AUCTION HOUSE
[illegible]

Auction Friday 10 A. M.
1949 W. ADAMS, extraordinary sale. [illegible]

FURNITURE—HOUSEHOLD

GOODS, Sale, Exchange —30

Furniture at Auction —30-A

Auction Thurs. 2 P. M.
3934½ S. Brighton ave. Furniture, rugs, bed, living & dining room, day bed, tables, rockers, floor lamps, linens, bedding, range, refrigerator, Victrola, radio. Also Maxwell touring car. Strouse-Lennard Co., Trask Auct. AX. 0918.

AUCTION FRI., 2 P.M.
3787 S. Hobart Blvd. Furniture, rugs (6 rms.). Bed, liv. & din.-rm., rockers, chairs, floor lamps, breakfast set, elec. washer, vacuum sweeper, range, Victrola, dishes, kitchenware, etc. Strouse-Lennard Co. Trask auct. AX. 0918.

Furniture Wanted —30-W

HIGH-GRADE FURNITURE & FURNISHINGS FOR CASH. Remove at your convenience.
WE. 8291
LEWIS S. HART. Eves. BE. 3402.

CASH AND PLENTY OF IT!
Call Humboldt 5011
WE PAY THE PRICE!
Eve. or Sun. UNiversity 9865.

YOU CAN'T LOSE
Phone HUmboldt 4517
MORE MONEY, ANY AMOUNT.
Eve. or Sun. ROchester [illegible]

WE pay the most. All cash. Call
HU. 6149 OR EX. 3904
We have largest demand in city for furniture, rugs, pianos and linen.

GET all your furn. is worth by calling an old reliable firm. CASH!
HU. 4145

HIGHEST CASH PRICE
is what you want
Call Mr. Wallace BE. 3100

More Cash for Furniture
The Open Market GL. 0707

IMMEDIATELY need of comp. home of furnishings. Consider sep. pcs. Will pay cash. UN. 2606, BE. 5512.

MUST have furn., rugs, piano, bedding, linen, etc., by 1st. Pay cash. Abell, 1425 W. 24. BE.3029, OR.9680

JUST arrived. Will pay cash for 5-rm. furn. this week. FREEMAN, CH. 9278.

Vermont Auct. House
Will give you square deal. RE. 9318.

[illegible]

SEWING MACHINES—

For Sale, Exchange, Etc. —32

[illegible]

MUSICAL INSTRUMENTS—

Sale and Exchange —31

WAREHOUSE SALE
Storage & Sample Pianos
[illegible]
GRAND PIANOS FROM $395 UP.
[illegible]

WAREHOUSE
15th and Los Angeles sts.
BIRKEL MUSIC COMPANY

Wilshire Storage Co.
SENSATIONAL 3 DAY SALE
FAMOUS MAKE USED PIANOS
[illegible]
SMALL GRANDS, $190
Up. Other Grands, Uprts., include "KNABE," "WEBER," "STEINWAY," "CHICKERING," "KRANICH & BACH," [illegible]
WHY PAY THE LONG PRICE?
116-122 So. Western Ave.

GOOD USED PIANOS
[illegible]

[illegible]

May Co. Music Dept.

[illegible]

For Rent —31-A

GOOD RENTAL PIANOS
$4 A MONTH UP
BIRKEL MUSIC CO.
[illegible]

[illegible]

Musical Instr. Wanted —31-W

CASH FOR PIANOS & ALL-ELECTRIC RADIOS. [illegible]

[illegible]

RADIO EQUIPMENT—

Sale, Exchange, Etc. —37

[illegible]

RADIO EQUIPMENT—

Sale, Exchange, Etc. —37

RADIOLAS $39.50
GENUINE R.C.A. RADIOLAS on SALE AT ONLY $39.50
CASH and CARRY. Famous all-electric set. Hurry for yours as they will go fast. WURLITZER, 816 So. Broadway. Phone FAber 4011. Open evenings.

SUPER ELECTROPHONIC, LATEST MODEL, ALMOST BRAND NEW ALL ELECTRIC 10-tube, complete. UNSURPASSED TONE, MAGNIFICENT CONSOLE. An unmatched beauty for only $39 cash. 1483 W. ADAMS, Dir.

BRAND new 1930 popular make screen grid, full dyn., 245-power output, guar. 1 yr. $49.70, at greatest clearance sale ever held. 3506 W. Washington. Call RE.8309 for demonstration. Open eve. Other all-elec. $19 up

SAC. all elec. radio, $30, complete, guar., pref. cond. 719 N. KINGSLEY, THIRD hse. N. Melrose.

SAVE up to 40% on leading radios. Terms. 847 S. Western. Call WA.5711

ATWATER Kent, like new, bargain. Call VE. 0767. 1313 W. 39th st.

ATWATER-Kent console, Mod. 55, screen grid. $99.50. 220 S. Gramercy.

MACHINERY, ALL KINDS—

Sale and Exchange —37

"MEYER MEANS MACHINERY"
Headquarters for Punch-Presses, Sheet and Plate Machinery, Machine Tools.
Sheet Metal Production Engineers
MEYER MACHINERY CO.
1930 Santa Fe Ave. VA. 3782.

Screw Machine Work Done
Up to and including 3-8 inch diam. Estimates given.
MASTER VALVE MFG. CO.
5197 District Blvd. LA. 1188.

ELECTRIC MOTORS BOUGHT, sold, rented, repaired. NORTON & NORTON, 1378 N. Broadway. CA. 0484.

REBUILT MACHINE TOOLS
Easy Payment Plan.
Palmer-Given Co. 2014 Santa Fe.

THOMPSON BOILER WORKS
Mfg. steam boilers, water heaters, gas & oil burners, boiler repairing.

MACHINE tools, woodworkers, plumbing, sheet metal, machinery. 409 E. THIRD ST. FA. 3977.

AIR compressor, $12 to $150. Pt. guns, $5 up. Tire & garage equipment cheap. 110 E. 11th. WE. 8442.

FOR SALE—½-h.p. motor, bench grinder with cable & switch box. 110 N. Catalina. EX. 0474.

AIR COMPRESSORS, LOW PRICES. U. S. EQUIPMENT CO. WE. 2202. 901 W. WASHINGTON COR. FLOWER.

ELECTRIC MOTOR SHOP
We buy, sell, ex. 310 E. 34. VA.8876

Tractors, Farm Implements—32-T

REBUILT TRACTORS—
GUARANTEED 90 DAYS
2 McCormick-Deerings, 1 Best, 30 Fordsons & all model Clutrax.
MACK WOOLRIDGE CO.
219 N. Los Angeles St. MU. 9024

MISCELLANEOUS—

For Sale —33

VACUUM CLEANER BARGAINS
Why pay $65 or more for any cleaner? We guarantee to sell better vacuum cleaners and for less money than any concern in Los Angeles. Some as low as $10. Guaranteed. Free trial. Terms. VACUUM CLEANER REPAIRING. Cramer Electric Co. WE. 2222. 1303 W. Washington, corner Hoover.

BUTCHERS' SUPPLIES
Refrigerators, display cases, meat blocks, cutting tables, etc. SOUTHWESTERN BUTCHERS' SUPPLY CO., 310 E. 7TH ST.

FOR SALE—ONE INLAID POOL TABLE [illegible]

[illegible]

Office, Store Equipment —33-A

JOSEPH BELLUE
Office Furniture Exchange
All furniture in A-1 shape.
No extra charge.
631 S. Spring. VA. 5305
3rd Floor

Store Fixtures
[illegible]

DESKS-CHAIRS-SAFES
FILES AND OFFICE SUNDRIES
OUR LOW OVERHEAD MAKES LOW PRICES
Ware Desk & Safe Co.
[illegible]

SACRIFICE
YOUR CHANCE TO PURCHASE GOOD OFFICE FURNITURE REASONABLE.
802 SO. GRAND AVE.

DESKS FILES SAFES
3 CARS FACTORY SECONDS
[illegible]

BARGAINS
[illegible]

[illegible]

Typewriters and Supplies, Adding Machines —33-B

[illegible]

Clothing, Furs, Etc. —33-D

BUILDING COMING DOWN
[illegible]

Jewelry, Diamonds —33-E

[illegible]

Antiques, Art Goods —33-F

[illegible]

Cameras, Supplies —33-H

[illegible]

Lumber, Bldg. Materials—33-K

[illegible]

MISCELLANEOUS—

For Sale —33

Lumber, Bldg. Materials—33-K

WRECKING 20 BUILDINGS
2x4, 4 to 7 ft., $8 per M.
2x6, 10 to 26 ft., $15 per M.
Sheathing $18 per M. Siding, $30 M.
Thousands of other good buys.
GLOBE WRECKING CO.
3016 E. 9th St. TU. 2665.

PLUMBING materials sold & installed on time payments. Laundry trays, $8. Sink, $3. 1246 E. 9 st. VA.9879.

LUMBER, $10 M; Sinks, $1.50; b. tubs, $14.50; doors, $1.50; windows, $1. Plumb. Star Wrecking Co., 930 E. 9.

LUMBER, $10 M & up. Now wrecking. L. A. Wrecking Co., 810 E. 9th st.

Houses, Bldgs., to Be Moved—33-V

2-STORY 12-rm. stucco rooming house will place on your lot on new foundation & make ready to occupy. Price complete $1800. Terms to suit. 6424 STANFORD AVE.

5-RM. modern stucco bungalow and garage. Built-in icebox, fireplace, shower. Size 32x60. 1352 N. Harper, West Hollywood. Owner on premises.

5-RM. frame bungalow. Hardwood floors throughout, automatic hot water heater. 918 NO. FAIRFAX.

5-ROOM stucco, hardwood floors throughout. 6462 LA MIRADA. Kress House Moving Co., MU. 2201.

MODERN 7-r. bung., oak floors throughout. 1405 N. Hobart Blvd. VA. 5125

1 6-RM. dble. house, 3 rms. each side, sac. A-1 condition. TU. 2665.

2 5-RM. frame cottages, 30x40, good cond. Priced right. 167-111 E. Ave. 28

Aeronautics —33-S

LEARN TO FLY
Take complete flying course while working. Opportunity for a limited number. Call at Crescent Airways, 91st & Western, PL. 6260. Open eves.

MONOCOUPE, 125 hrs., $1385. Crescent Airway, 91st & Western or PACIFIC AIRCRAFT BROKERS, 184 W. Slauson. AX. 0308.

WE have one Velie Monocoupe for sale on easy terms or will take car in trade. 6490 Whittier Blvd.

FOR sale. OX Travelair, perf. cond. Scintilla mag. Douglas 5674-M.

WANTED—

Miscellaneous —34

BOOKS BOUGHT
HOLMES BOOK CO.
814 WEST 6TH ST.
TEL. TR. 2285

We Pay Cash in 3 Hours
FOR RESTAURANT FIXTURES
J. J. SUGARMAN & CO.
415 E. 9th St. VA. 3201.

DESKS, 3 SWIVEL CHAIRS, TYPEWRITER & FILE. WE. 6609.

WILL buy or rent western saddles, bridles, chaps. WE. 8164. Mr. Hale.

NEED furn. for several offices. Pay cash. MR. WAITE. TR. 3734.

Diamonds, Jewelry —34-B

DIAMONDS, pearls, gold, silverware and other articles wanted. Top prices paid. MARKWELL & CO. 707 S. HILL, SUITE 305. TU.9201

DIAMONDS WANTED
Spot cash. No delay. W. H. Klein, 509 Loew's State Bldg., 7th & Bdwy.

DIAMONDS bought for c[illegible] R. M. Light, 436 Bank of America Bg. 7th-Spring

SWAPS—

All Sorts —36

AVOCADO grove, 35 trees. Good variety. San Diego county. [illegible]

[illegible]

Don't Lose Your Equities
Large or small lot equities. Houses, cars, land, etc. We can help you. Immediate action. Call or write FRED [illegible]

[illegible]

HORSES, MULES, CATTLE—

Goats, Sale, Exch., Wanted, Etc.

Cattle —42-A

FOR sale, fresh cow. Prime condition. 11119 Russell Ave., San Fernando.

POULTRY AND SUPPLIES—

Pigeons, Rabbits, Etc.

Poultry and Supplies —44

BABY CHICKS—All varieties of baby chicks available this week. REDWING HATCHERY, 3046 E. Florence. LA. 6287.

[illegible]

Pigeons —44-A

14 FANTAIL pigeons for $10. L. A. Monkey Farm, 3700 W. Washington.

PETS AND SUPPLIES—

For Sale, Exchange, Wanted

Birds —46-A

[illegible]

Dogs —46-C

[illegible]

HOUSES—

For Sale

Miscellaneous —50

JUST had to foreclose beautiful 7-room English type home, large lot, street, unit heat, fronting Silver Lake. 15 min. downtown. $1000 cash, balance like rent. OL. 4410.

FORECLOSURE. Must sell 3 homes WESTWOOD. $4500 up. 5% down, to responsible people. Bal. like rent. Mr. Edwards, 305 Nat. City Bank Bldg. TR. 4823.

OPEN DAILY 1 TO 5 P.M.
BEAUTIFUL 15-ROOM COLONIAL
303 S. IRVING. WINDSOR SQ.

[illegible]

NEW 14-ROOM DUPLEX
In Beverly Hills, artistic and ultra-mod. Will trade. Builder. OX. 2549.

FORECLOSURE
[illegible]

HOUSES—

For Sale

Miscellaneous —50

Home Designed
By Gordon Kaufman

WINNER OF NEW RITZ-CARLTON HOTEL DESIGN. FOR SALE ON AMAZING COST PERCENTAGE BASIS. EASY TERMS. OTHER HOMES BY NOTED ARCHITECTS PART OF GREAT HOMES EXPOSITION, NOW DRAWING THOUSANDS OF VISITORS. ALL TO BE SOLD AT ONCE. LOC. IN BEAU. LEIMERT PARK ON 'C' E CAR; SCHOOLS, GOLF CLUB, CONCRETE STREETS, DBL. GARAGES. PRICES FROM $7350 TO $13,500, INCL. EVERYTHING. DRIVE WEST ON SANTA BARBARA AVE., CONTINUE ON LEIMERT BLVD. TO NEW HIGH SCHOOL, OR TAKE E CAR TO 67TH AVE. SEE THE HOME SHOW BEFORE IT CLOSES.

ATTENTION HOUSE BUYERS!
OPEN DAILY FROM
2 P.M. TO 5:30 P.M.

Golf, tennis and riding for the family within 5 minutes of your front door. Parks and playgrounds for the kiddies. Within walking distance of the finest and most reasonable shopping district. LIVE in this recreational, cultural and educational center of the west.

2333 Overland ave., 7 rms., 3 bedrms. Price $7850
2354 Selby ave., 7 rms., 3 bedrms. Price 7850
NORTH OF WILSHIRE
10658 Lindbrook, 8 rms., 4 bedrms. Price $25,500
10720 Le Conte, 9 rms., 4 bedrms. Price 32,500
321 Conway, 12 rms., 5 bedrms. Price 39,000
CALL FRED WILKINS, OXford 1137.

PALATIAL SPANISH
12-ROOM HOME
161 NORTH JUNE
5 family bedrooms, solarium, library, amusement room, 2 maids' rooms, enclosed patio, 4 baths, unit heat, Frigidaire, 160 ft. frontage. Hancock Park's outstanding value.
OPEN AFTERNOONS

ENGLISH MANSION TYPE

On large high view corner lot just off Wilshire Blvd. 3 bedrms., 3 baths. Every modern feature usually associated with much higher priced homes. Modern new tiling, Telechron electric clock, General Elec. refrig. Quick action necessary to get this home. Price $13,450. Small down payment. Balance like rent. For appointment call OX. 1137 or evenings [illegible]

217 N. WINDSOR
OPEN FOR INSPECTION
8 rooms, 3 baths, $10,500. Terms. Try and beat this for value.
WRIGHT & BECKER
3800 Wilshire Blvd. Fitzroy 4111.

$3500—TERMS
A REAL BARGAIN
Spanish type stucco bungalow, 5 rooms, hardwood floors, tile bath, double garage, 50-ft. lot, close to stores & transportation. 4333 Atlas St., 3 blocks no. of Huntington Drive at Eastern ave.
CALL OWNER, Trinity 1347.

127 S. ANITA AVE., BRENTWOOD
$13,500
3 rms., 3 baths, new 2-story Spanish. Large corner lot, 3 bal. tile. Marvelous view of mountains & ocean. Open for inspection daily. Owner. WA. 3286.

Owner Will Sacrifice
Beautiful Spanish bung. Finest st. in New Hancock Pk. Equal to new. [illegible]
321 N. BEACHWOOD DRIVE

2-STORY dwelling, steam heated, 9 rooms, corner lot. [illegible]

Sacrifice for $25,000
Lot Alone Worth $32,000
Owner. ROSE DR. 3727.

[illegible]

$10,500 Nr. Ambassador
THINK OF IT! 10-rm. duplex, [illegible]

[illegible]

West and Northwest —50-A

[illegible]

CASTLE IN SPAIN IS REAL
[illegible]

GOING BACK EAST
NO FOOLING
[illegible]

WESTWOOD HOME
$5500
English 6-rm. artistic bungalow. [illegible]

[illegible]

Cost $16,000—Sell $10,500
[illegible]

[illegible]

Stunning Spanish Bung.
[illegible]

HOUSES—

For Sale

West and Northwest

BARCELONA
[illegible]

South and Southwest

$175 CASH
And move right in to the [illegible]

Angeles Mesa [illegible]
[illegible]
ANGELES MESA LAND CO.
[illegible]

$3500 TERMS
A REAL BARGAIN
[illegible]

[illegible]

Hollywood—
For Sale, Exchange, Etc.

APT. HOUSE [illegible]
SPECIAL PR[illegible]
$10,000 Will [illegible]

[illegible]

DO YOU WANT A REAL HOME?

[illegible]

Extreme Sacrifice

[illegible]

DOHENY DR. [illegible]

SACRIFICE

[illegible]

Beverly Hills—
For Sale, Exchange, Etc.

308 S. McCarty Dr.

[illegible]

BEL-AIR

Unusual Opportunity

$13,500—TERMS

329 SO. CAMDEN

$500 DOWN BAL. [illegible]

[illegible]

706 N. WALDEN

New 2-Story 10-Rm. [illegible]

[illegible]

THURSDAY MORNING.

BEVERLY HILLS—
For Sale, Exchange, Etc.

Real Lot Values
[illegible]
J. C. Walter—OX. 6171
The Frank Meline Co.
[illegible] No. Canon Dr., Beverly Hills.

$27,250
Wonderful Value
[illegible]
A BARGAIN FOR SOMEONE
J. C. WALTER
The Frank Meline Co.
[illegible] No. Canon Dr., Beverly Hills.
OXford 6171.

SPANISH
HOME
(BRAND NEW)
$15,500
4 bedrooms, 3 baths.
[illegible]
Beverly Hills Realty Co.
[illegible] Beverly Dr. OX. [illegible]

BEST BARGAIN OF ALL
720 No. Camden Drive
[illegible]

[illegible]
The Frank Meline Co.
BEVERLY HILLS OFFICE. OX. [illegible]

[illegible]

WESTWOOD HILLS—
For Sale, Exchange, Etc.

[illegible]

FORECLOSURE

[illegible]

GLENDALE—
For Sale, Exchange, Etc.

Beautiful Trees!
2-STORY ENGLISH
$9000—EASY TERMS
[illegible]
Greenlaw Realty Co.
[illegible]

$6,500 TERMS
[illegible]

IN ROSSMOYNE, $7350
[illegible]

H. L. MILLER CO.
[illegible]

ROSSMOYNE, $7350
[illegible]

EAGLE ROCK—
For Sale, Exchange, Etc.

[illegible]

PASADENA—
For Sale, Exchange, Etc.

SMALL HOME
LARGE GROUNDS
BEAUTIFUL TREES
[illegible]

ALHAMBRA—
For Sale, Exchange, Etc.

[illegible]

SAN MARINO—
For Sale, Exchange, Etc.

[illegible]

CITY LOTS AND LANDS—
For Sale

[illegible]

HOUSES—
For Sale —50
West and Northwest

BARCELONA [illegible]

[illegible]

$175 CASH
And move right in to this [illegible]

Angeles Mesa Homes
4-5-6 & 7 rooms; $4800 to [illegible]. Beautifully finished [illegible] improvements all paid for—no assessments. Very easy terms. See these before you buy. ANGELES MESA LAND CO. [illegible]

$5500 TERMS
A REAL BARGAIN [illegible]

[illegible]

FORECLOSURE [illegible]

East and Southeast
6-ROOM HOUSE [illegible]

North and Northeast
[illegible]

HOLLYWOOD—
For Sale, Exchange, Etc.

APT. HOUSE SITE SPECIAL PRICE
$10,000 Will Handle [illegible]

DO YOU WANT REAL HOME?
[illegible]

Extreme Sacrifice
[illegible]

ROSSMOYNE, $7350
[illegible]

DOHENY DR. $8,000
SACRIFICE
[illegible] MILLER CO.

ROSSMOYNE, $7350
[illegible]

BEVERLY HILLS—
For Sale, Exchange, Etc.
[illegible]

308 S. McCarty Dr.
[illegible]

BEL-AIR
[illegible]

Unusual Opportunity
[illegible] **$13,500—TERMS** [illegible]

329 SO. CAMDEN
[illegible]

500 DOWN BAL. $7,000
[illegible]

706 N. WALDEN
[illegible]

w 2-Story 10-Rm. H
[illegible]

For Sale, Exchange, Etc.

Real Lot Values
[illegible]

Walter—OX. 6171
Frank Meline Co.
[illegible] Dr., Beverly Hills.

$27,250 Wonderful Value
[illegible]

Frank Meline Co.
[illegible] Beverly Hills.

SPANISH HOME
(BRAND NEW)
$15,500
[illegible]
Hills Realty Co.
OX. 6133

BARGAIN OF ALL
No. Camden Drive
[illegible] OX. 6151.

[illegible] beautifully furnished [illegible]
Frank Meline Co.
HILLS OFFICE. OX. 6171

[illegible]

FORECLOSURE [illegible]

Beautiful Trees! 2-STORY ENGLISH [illegible] EASY TERMS [illegible]

Realty Co.
Douglas 2201.

$6,500 TERMS
[illegible]

SMALL HOME LARGE GROUNDS BEAUTIFUL TREES
[illegible]

LOTS AND LANDS— [illegible]

CITY LOTS AND LANDS—
For Sale —53

LARGE CORNER LOT
Residence site ONE block from Wilshire Blvd. A step to Ralph's and Desmond's new stores. Schools and transportation. No agents. $750 cash necessary.
Call Mrs. Thompson, HO. 7607.

BARGAIN, to close out trust estate, 5 attractive residential lots offered at less than 50c on dollar of original cost. These lots are situate in Los Angeles as follows: 1350 Neola St., 2130 Princeton Ave., 2136 Princeton Ave., 2140 Princeton Ave., 4459 College View Place. For information call First Trust & Savings Bank of Pasadena, Trust Department.

40-FOOT double frontage, concrete streets, paid for; overlooking Silver Lake near schools, markets, cars; only $275. Cash bal. easy. Might finance building. Call OL. 6303. 1300 Silver Lake Blvd.

APT. SITE BARGAIN
60x130. Cochran ave. at 4th st.
OWNER. OR. 1255.

$3000—Between Los Feliz, Sunset Blvd.; marvelous view. 60x172. Only $300 down. [illegible]

CAN move houses on these 2 50-ft. lots nr. Beverly & La Cienega Blvd. $2250 each. F. M. MOORE. 7800 BEVERLY BLVD.

B ZONE lot, close in. $1750. $600 dn. $1150, T.D. $35 mo. 5067 W. ADAMS.

50 TO 150 FT. frontage, close in. 25c sq. ft., or will lease or build. CH. [illegible]

CORNER lot. 2 units, all rented, fine loc. W. Adams dist. Cost $12,500; will sell under $8000. Call RO. 8301.

LOT overlooking Silver Lake. Sale for first mtg. $2350. OL. 5436.

SACRIFICE, cash. B Zone lot, 50x200. 74 ft. across rear. Own. VE. 0884.

C ZONE LOT, EASTERN OWNER, now here, will sacrifice. WE. 1458.

MAJOR Blvd. 131 ft. on Riverside Dr. Cor. Whitsett, Studio City. VA. 2004.

$1700 EQ. for $400 cash. 100 ft. Riverside Dr. No. Hollywood. [illegible]

BAC. lot, 50x116, B zone, lake view; impr. in and pd. OL. 3269.

SACRIFICE, 100x170, unrestricted, nr. Bullock's Wilshire. Own. DU. 3383.

BUSINESS PROPERTY—
For Sale —55

BIG BUSINESS THAT CAN USE 24,000 sq. ft. on Flower St.—Excellent loca.—Covered by 1 story brick—Must be sold this week—See Owner.
1614 S. FLOWER ST.
WESTMORE 9675

WHO WANTS A BUY?
2 stucco store bldgs., 3 storerooms. 5-year lease on 2 storerooms. $85 month; one vacant [illegible] lot 40x122, between Venice Blvd. & Pico. Mtge. $6000. 2 years. Will take $3600 cash for equity. NET INCOME PAYS OVER 15% ON INVESTMENT. OWNER. 4112 W. Wash'ton. EM. 2624.

$6000 NET cash takes equity in So. Broadway business lot close to corner of business intersection. 3 rms. frame & 3-car gar. on rear, less than $1000 to assume on easy payments. Ph. VA. 3094, eves. [illegible]

BUSINESS lots on Florence ave., between Vermont and Hoover st. $2250 plus street assessments. Geo. H. Peck, owner, 1364 S. Hill st. WE 6003. Ask for MR. HILL.

INVESTORS—W. 8th st. near Hoover. [illegible] HAROLD G. FERGUSON CORP. [illegible]

[illegible]

SACRIFICE, must have cash, clear beach bus. prop., country estate & B zone in city. MU. 1082.

BUSINESS CORNER Santa Monica Blvd. nr. Vine. [illegible] OL. 1189.

2 STORES on Whittier Blvd. occupied. Good bus. section. Own. CH. 1081.

INDUSTRIAL PROPERTY—
For Sale and Exchange —56

MORTGAGE CO. WILL SELL BRICK INDUSTRIAL BUILDING WITH S. P. TRACKAGE [illegible] Call MR. SHANKLAND. [illegible]
COURTESY TO BROKERS [illegible]

INCOME PROPERTY—
For Sale —57

Wonderful Investment
$10,000 cash buys best constructed beautiful 4-unit flat bldg. in Beverly Hills, just completed [illegible]

APT. HOUSE CORNER
90x125—$3,600
Near new high school [illegible]

OVER $12,000 ANNUAL INCOME [illegible]

AUCTION
Double bungalow, 837 No. Fuller. [illegible] WA. 1171 [illegible]

$24,000 Duplex for $17,500
1 blk. from Wilshire. 14 rms. [illegible] Owner. OR. 0852.

WANT home in Santa Monica vicinity to $12,000. Have income bringing $350 month, which will [illegible] Phone OXford 4902.

THIS IS IT
14-rm. duplex, 4 baths, $11,500. [illegible]

Finance Company
[illegible]

[illegible]

INCOME PROPERTY—
For Sale —57

TREMENDOUS SACRIF.
New furnished apartment, contains twenty large 3-rm., six 2-rm. & two bachelor apts. Beautiful lobby, building contains 24,000 square feet, well built and up to date in every respect, lot 142x175 ft. Income $16,500 yearly; 100% rented. Will sell for $85,000, $21,000 worth of furniture included, straight mortgage of $50,000, can stand. Owner. GR. 0582. Evenings. OL. 9888.

Mortgage Co.
OFFERS 4-FAMILY FLAT OF 5 RMS. EACH, LOCATED IN DESIRABLE BEVERLY HILLS; LOT 50x130. 4 LARGE GARAGES. FOR IMMEDIATE ACTION WILL SELL BELOW ACTUAL APPRAISED VALUE. PRICE $15,000. ATTRACTIVE TMS.
Courtesy To Brokers
F. L. Beal, 609 S. Grand. TR. 9341.

SACRIFICE
Must dispose of equity in 3-story apartment house at once, regardless of price. Good location. Full house. Assume $40,000 mtg., 6%. Make me cash offer for equity if you want a bargain. Call evenings. [illegible] 4452.

WILSHIRE Blvd. Excel. inc. $30,000 eqty. Cash and trade. OX. 0779.

SUBURBAN PROPERTY—
For Sale —58

THIS 8.72-acre La Habra Heights scenic homesite and income avocado or citrus orchard property adjoins and faces the Eleventh Green of the Hacienda Country Club eighteen-hole all-grass golf course. Fine income orchards and homes close by. Can be purchased on easy terms and have developed and cared for, if desired. Descriptive folder on request. Edwin G. Hart, Inc., 724 Van Nuys Bldg., Los Angeles. Phone TRin. 4521.

1½ ACRES, 160 orange trees. Ample water stock. Spanish house, 2 closed and 1 screened bedroom, tile sink & bath, hardwood floors, all modern conveniences. Small concrete cellar, double garage, laundry tubs with hot & cold water. 1000 capacity P. C. A. chicken house and equipment. Priced right for cash, consider terms. Beautiful location on Duarte Ave., Duarte, 1 mile east Monrovia, half block south Foothill Blvd. See owner on property.

SCENIC WHITTIER FOOTHILL HOME 3.37 acres of land beautifully landscaped. For sale by owner. World travelers say the view from this property is finest they have ever seen. Has a minimum of fogs and frosts. House has substantial construction with tile roof. Terms, if desired, to substantial parties. Edwin G. Hart, Inc., 724 Van Nuys Bldg., Los Angeles. Phone TRin. 4521.

3 ACRES, modern 6-room stucco. Fruit, poultry equip. for 2000 layers. 2 blocks from car. Arcadia district. This is a rare chance. Priced for immediate sale.
SCHWARZKOPF REALTY CO.
[illegible] North Santa Anita avenue.
[illegible] W. Huntington Dr., Arcadia.

GLENDORA—SAN DIMAS
½ A. hill slope home site, overlooking oaks, large view, water, gas, elect. $1700, add. ½ A. $800. Grow avocados. A real buy. Call, write P. E. Zug, owner, 1 mi. E. Glendora.

HIGHLY improved country estate east of Pasadena, on Foothill Blvd. Might consider Pasadena residence as part payment. Address B. box 320, Times Branch.

ONLY $10 MONTH
Beautiful fruit-covered 1-4 acre in heart of Studio City, North Hollywood. OWNER. OXford 7851.

OVER acre Arcadia on paving. $1350. Handle $600. Some buildings. Owner 342 Security Bldg., Pasadena.

$3500, $750 cash. 4-r. house, large lot. 217 Ramona ave., Sierra Madre. Phone Green 232.

WILL sacrifice improved acre near Ventura Blvd. $1250. WA. 5147.

Arcadia

419 FAIRVIEW AVE. 12 miles L.A. City Hall. Frame English type house. 5 rms., bath, 2 toilets [illegible]

Temple City

5-RM. Eng. frame, tile bath & sink. $500 down & $45 mo. M. Thornton Smith, Realtor, Temple City, Cal.

Tujunga

2 LOTS in Tujunga with 4-room house. Fruit trees, good view. My $900 equity in trade. Some cash. L. L. Breard, 1516-D Dixon st., Glendale, Calif.

BEACH PROPERTY—
For Sale —59

$5 DOWN—LOTS—$5 MONTH DEL MAR OCEAN VIEW [illegible]

[illegible]

POULTRY AND RABBIT—
Ranches for Sale —60

SEND your name and [illegible]

[illegible]

COUNTRY PROPERTY—
For Sale —61

MUST HAVE CASH
Will sell 6½ acres ocean view home site at Vista. Good soil for avocados, winter flowers & vegetables. Plenty water; road to property, tms. Address B. box 84, Times Office.

Rich 3-Acre Farm, $1,050
$100 down, $10 month. Irrigation water, elec. Fine for winter vegetables, berries, poultry, alfalfa. Room 621, 756 South Bdwy. VA. 5440.

ALFALFA [illegible]

[illegible]

CATTLE RANCHES
And stock, that's all I handle. [illegible]

[illegible] W. A. SINCLAIR
101 So. Sierra ave., Fontana, Calif.

AAA1 AVOCADO LAND [illegible]

SOUTHERN PACIFIC Railroad lands [illegible]

COUNTRY PROPERTY—
For Sale —61

IN THIS VISTA SUBTROPICAL ORCHARD LAND UNIT a wealthy gentleman from Philadelphia is now completing a magnificent home, and a technician of Warner Brothers Motion Picture Studios has recently purchased property for a country estate. Perhaps you, too, would fall in love with this property and district if you investigated its advantages and desirability. Tracts of 3 to 25 acres and on easy terms, if desired. Full information and descriptive folder on request. Edwin G. Hart, Inc., 724 Van Nuys Bldg., Los Angeles. Phone Trinity 4521.

100% AVOCADO LAND ON 3 PAVED ROADS. Successful orange-avocado orchards adjoining; soft rich soil. 1 to 20 ac. Surplus pressure water, frostless. Lowest prices, easy terms. Drive 4 mi. E. of Orange to Box 315, R.D. 1, Orange. Owner, 208 W. 2ND ST., SANTA ANA, Calif.

I HAVE 10 acres of any part suitable for avocados, citrus, bulb raising or flowers. Will sell for $100 per acre down and $10 per acre per month. Plenty good water under pressure. Act quick if you want choice acreage in this prosperous community. P. O. box 243, Oxnard, Calif.

THREE wonderfully attractive properties for avocados or oranges with several beautiful oak and sycamore trees and running springs offered to homebuilders at half actual value. Raymond Wayman, owner, Fallbrook.

AVOCADO, citrus and vegetable land in Fallbrook district. Now is the time to buy. See Saml. H. Graffin, Realtor, FALLBROOK.

VISTA avocado land, from owner to you. Any sized tracts, $450 per acre any up. Easy terms. Address W. box 332, Times Branch.

160 A. turkey ranch, Mint Canyon nr. Saugus. Exchange for L. A. clear. Pr. $35 A. 4800 S Fig. AX. 8342.

FOR SALE or Exchange, two fine Claremont homes, orange grove preferred. P.O. box 261, Claremont, Cal.

Antelope Valley

AUCTION!
40 acres (more or less) in famous Wilsonia Dist., about 17 mi. east of LANCASTER, will go to highest bidder, on premises, SATURDAY, MAR. 1, 1:30 p.m. Loc. on PAVED HIGHWAY; abundant water easily developed; power at front door. IDEAL SOIL FOR ALFALFA. OPP. GRAHAM RANCH; will be sold as a whole or in 80's. Turn east on Sierra Madre at north end of Lancaster. Next Saturday! C. H. O'CONNOR & SON, Auctrs. Fitzroy 2134.

RICH LAND $10 PER A.
160 Acres extra choice level rich loam nr. Fairmont. Estate appraisal $40 per A. Assessed at $12. Owner. 1340 Pac. Mutual Bldg. Phone MUtual 5232.

80 ACS. best alfalfa land on corner, paved highway, east of Lancaster. This corner ripe for grocery & oil station. Take L.A. clear or cash payment & assist right party to develop. $8000. $3000 down. Phone WA. 3897.

10½ ACRES on 15th St., Lancaster; $3500; terms; an unusual bargain. Owner, 532 Stack Bldg. 226 W. 4th.

160 AC. near Lancaster. $4000 fenced. 2 tunnel wells. No bldgs. ½ has been cultivated. MR. MOSS. OR. 1255.

Imperial Valley

150 A. in West Imperial Co. at bargain, now in vegetables. Phone owner, CA. 7372 or CA. 4630.

Paso Robles

FOR ex., 25 A. very fine almonds & Bartlett pears, 11 yrs. old. Nice crop coming on. Only 2 miles to high school & town. Also other property for larger deal. All clear and nothing better. W. B. Bayliss, 603 Central Bldg.

Riverside

OVER 100 ranches, 1 to 300 acres. CEE W. CELL, Riverside, Calif.

MOUNTAIN, RESORT, LAKE
Property—Sale, Exch., Etc. —62

FOR SALE or exchange, a clear lot in [illegible]

BUY now! Build for summer! Topanga cabin site, only $200. Good road, water, electricity. Address V. box 82, Times Office.

EASTERN, NORTHERN PTY.
For Sale, Exchange, Etc. —63
For Sale

Southern Oregon Farms
ROGUE RIVER VALLEY offers mild climate, best soil, low-priced land with plenty gravity water. Write for FREE list. E. V. Williams, Secy. Medford, Oregon.

20 AC. irrigated. $2500, terms, or lots in Brewster. W. Hurt, Grants Pass, Or.

HIGHLY improved 250 A. dairy ranch nr. Boise. J. S. Beebe, Eagle, Idaho.

For Exchange —63-A

1880-ACRE sheep & cattle ranch, clear North Dakota. 7-rm. house, 4 barns, other buildings, 3 wells. Exchange for L. A. income. AL. 3217.

EASTERN FOR LOS ANGELES [illegible]

CHICAGO [illegible] EXCHANGES [illegible] 151 S. LA BREA. OR. 2654.

HAVE Rochester, N. Y., property to exchange for Los Angeles property. Write 321 So. Gage St., L.A.

TRADE 40 a. clear, Pine Bluff, Ark., for L. A. or suburban. NE. 6737.

[illegible]

Wanted —63-B

WANT eastern for my suburban home. C. E. PAXSON, AN. 4377.

WANT eastern, $4000 clr. for 2-fam. 11-R. Mtg. $4000 eq. OL. 3121.

SAN FRANCISCO PTY.—
For Sale, Exchange, Etc.

SAN FRANCISCO bungalow, 5-rm. $6500. Want Los Angeles. OL. 7183.

OIL PROPERTY—
Miscellaneous

$15,000 Wanted pay roll money for drilling [illegible]

WANT large Star rig and tools complete for deep drilling. [illegible] Room 303 Grosse Bldg.

ORANGE, LEMON, WALNUT
Avocado Groves—Vineyards
For Sale —68

$20,000, 40 A. in Orosi, 38 A. in oranges [illegible] VA. 2987. 1108 GARFIELD BLDG.

$250 CASH
Will handle 5 acres finest avocado land in Vista dist. View homesite. Plenty water. From owner. Address [illegible] Times Office.

ORANGE grove [illegible]

[illegible]

OVER 40 BEST O. & L. GROVES, 2 to 70 a. Courtesy to brokers. CEE W. CELL, Riverside, Calif.

STOCK, DAIRY RANCHES—
For Sale and Exchange

1600 ACRES, 300 head milk cows, [illegible] Havens Inv. Co., WA. 1716.

WANTED—
Real Estate
For Cash, Not Classified —71

PHONE MAdison 2345 for TIMES Want-Ads. No credit arrangements necessary. Courteous, experienced ad-takers, day & night, will help you with your copy if desired.

WANT ½ acre of acre Beverly Hills or Holmby Hills for cash. [illegible]

WANTED—Distressed property vacant or improved. Write Ingraham, P.O. box 153, Ambassador Station.

Miscellaneous —71-X

Want Real Est., House
CASH—NO TRADES
QUICK ACTION. BUYERS GALORE. SEDILLON, 650 S. Spring. TR. 6660.

MANY BUYERS AND BIDDERS COME to our Auction [illegible] C. H. O'Connor & Son. FI. 2134.

PROPERTY Sold for Cash
CALL 2634 WEST WASHINGTON.

IF YOU WANT CASH FOR YOUR PROPERTY, CALL H. N. WOOD, [illegible] W. 45TH ST. AX. 9716.

WE [illegible] 304 FINE ARTS BLDG. TR. 2525.

CASH for your land in 30 days. W. Carpenter, Beverly Hills. OX. 3809.

Houses —71-A

SAN FRANCISCO business clearing $400 per month, exchange for $20,000 business, home or apartment house, clear equity. Address Y. box [illegible] Times Office.

WANT home, Bev. Hills to $40,000. Must be a buy. Have 7-rm. Hancock Pk. [illegible] 329 S. La Brea. OR. [illegible]

CASH on the barrel head for 5-r. bung. [illegible]

VETERAN'S home on state loan, by ex-service man. RE. 0554.

WANT home, piano as dn. pmt. [illegible]

WANTED—
Real Estate
Lots —71-B

WANT clear lot or acreage for 1125 Myra, 1 blk. W. of Sanborn Jct., ½ blk. N. of Sunset. 50 ft. pav. st. 5-rm. bung. & gar. Unrestricted lot. Real val. $6000. Enc. $3000, 3 yrs. int. 7%. See outside & ph. Graham, DR. 3201.

HAVE $800 T.D. as 1st payment on good residence bldg. lot. Will give back 2nd T.D. subject to bldg. loan. HE. 1632.

FINE 11-rm. home on McCadden, north of Wilshire. $45,000, $18,500 incum., to exch. for B Zone lot. OX. 7143.

WANT CLEAR LOTS IN EXCH. FOR INCOME. OWNER. FA. 1136. 720 ROWAN BLDG.

B-ZONE, West Hollywood or Wilshire for cash from owner. OR. 3165.

Business Property —71-D

WANTED—Vacant business property, Hollywood, Beverly Hills or Wilshire district or main arteries up to $100,000 to trade on finest apartment house, Hollywood. Price $350,000. Income $2400 month. Cal Mr. Rowe, OX. 6111, OX. 2986. Evenings.

WANT BUSINESS PROPERTY LEASED TO CHAIN STORE Have $50,000, will buy one large or several small pieces and assume. E. J. FEDER, 3200 W. 6th. DU. 1700.

Income Property —71-H

40 ACRES wine grapes, 7 yrs. old. $15,000. Mtg. $3000. 1320 ft. on blvd. Nr. Etiwanda, offer equity for income. Assume one mtg. VE. 1833.

WANT duplex. Have 5-room bungalow, 1 mortgage only. Also lot equity as down payment. OL. 4772. Mr. Franks.

WANT income bargain up to $30,000. No 2nd Mtgs. Address Y. box 68, Times Office.

WANT apt. house eqty. for close in res. lot Glendale. Douglas 1748.

Country, Ranch Pty. —71-M

WANT TO BUY RANCH AT FONTANA 1729 HOPE, SO. PASADENA.

REAL ESTATE—
For Exchange
Miscellaneous —73

$4,000
UNDERPRICED
10 Rooms, Lot 60x174
Windsor Blvd. res. foreclosure. Best buy in the city. Take small lot at cash value. E. S. Gilbert, 718 Associated Realty Bldg. VA. 9107.

HAVE 325 acres black land farm, finest cotton land in Texas, 60 miles south Dallas, Hill county. $10,000 bank loan, 6%, 8 yrs. to run, nice home, windmill, good barns. 125 acres in cotton, balance in grain. $150 an acre. Will assume same amount on apartment, small hotel or good acreage. Call owner, CR. 5706, or 806 N. Crescent Heights Blvd., Hollywood.

Orange Grove Wanted
For 3-story apt. house just off Beverly Blvd. About 4 yrs. old.
ALWAYS RENTED
Ownership management would net over 12% on full price of only [illegible],000 with mtg. of $42,000. Where can you beat it? HARRY KRAUSE.
PHILLIPS & REAM
S.E. Cor. 6th & Western. WA. 1171.

CLEAR RANCH
Near Portland, Or., fully equipped, machinery, mules, barn & other bldgs. 8-rm. residence. $25,000. WANT APT.-HOUSE, will assume $15,000. OX. 6111; eves. OX. 2847.
HOWE & HAHN INV. CO.

4-FLAT, 21 ROOMS [illegible]

HAVE 2 nifty 7-rm. bungalows, one in Beverly Hills, one in Hollywood. Will consider Van Nuys acreage for one and B Zone lot in Hollywood for other. [illegible]

INCOME $5160 YEAR
Owner wants to improve vacant & will exchange eq. of $25,000 for clr. house, lots or grove. [illegible]

[illegible]

Choice Walnut Grove
15 years old. 35 minutes from Broadway. Consider good income property to $25,000. DU. 0827.

GOOD uptown improved business corner, one encumbrance, building rented to one tenant. Want $40,000 clear residence for equity. Call COLBY, DR. 3298.

WANT BUNGALOW [illegible]

[illegible]

CASH AND STORES
WANT BUSINESS INCOME or APTS. TO $100,000 OR LESS. DR. 1630.

[illegible]

2 GOOD LOTS $20,000
Consider good flat or duplex with one mtg. DU. 6573.

[illegible]

EXCHANGES
W. M. GARLAND & CO.
Spring & 8th Sts. TRinity 4041.

[illegible]

WANT APARTMENT
J. N. Mergin Co. 2412 W. 7. DU. 6320

EXCHANGES, MU. 2522
[illegible]

I AM MAKING EXCHANGES [illegible]

[illegible]

REAL ESTATE—
For Exchange
Miscellaneous —73

STOCK RANCH, 3000 ac. COLORADO 400 ac. ALFALFA, 1000 ac. can be planted. (THINK of this.) Rest wheat, oats, grazing. Water. OWN DAM, costs nothing. Lake 140 ac. stocked with TROUT; [illegible] School, postoffice, railway siding on land. PACKING house graze STOCK & buy grain. This ranch will make you & YOUR CHILDREN independent. $176,000. Assume on GOOD APARTMENT.

MOST GROVES for trade are the "BUNK." Waste of time. We offer 30 ac. GROVE. 7-rm. home. Own pumping plant. 17½ ac. 15-yr. NAVELS in FINE condition. Pr. $45,000. Want apartment or court. Assume to $30,000.

STORES & INCOME. Pr. $165,000 Want ranch. Prefer SAN DIEGO.

SAFEWAY STORES, meat, DRUG & corner. $30,000. Want home or duplex. CLEAR to $20,000.

S. H. WEST & CO., INC.
6777 Hollywood Blvd. GL. 0237.

Want Country Property
We have listings of all classes of city property in L.A. and adj. cities for all classes of country property. Send us a letter at once with complete details of your property.
G. O. RUSSELL & CO.
400 S. Brand, Glendale. CA. 5303.

Want Lots or Home
For 40,000 equity in one of the most attractive income prop. in Hollywd. Large lot 80x150. One bank mtg. $25,000. Income $625 mo. Beaut. furniture. H. W. Thompson.
PHILLIPS & REAM
S.E. Cor. 6th & Western. WA. 1171.

WE ARE BUSY
Why shouldn't we be with 30,000 to 40,000 clients? We check our list daily. Undoubtedly we have what you want. If not, we will have. Let us check our list for YOU.
PHILLIPS & REAM
S.E. Cor. 6th & Western. WA. 1171.

WANTED
Clear business property, L. A., or orange grove, Orange county preferred, for 3-story brick hotel situated on valuable corner [illegible] Excellent opportunity for right parties. Courtesy to brokers. GL. 7166. Eves. OX. 9617.

BRICK APT. BLDG.
20 apts. & lobby. Furn., steam heat. A money-maker, close in. Always rented. Inc. $10,000 yr. On business st. with good future. Need some cash. See owner, Nelson, 3933 W. 6th st. DU. 6483. Res. DU. 8434.

STORE BUILDINGS, Houses, Apartment Houses, Vacant B and C zone lots, acreage. Will Trade Clear and Cash For Larger Properties.
HARRY GROSSMAN
304 Haas Bldg. 7th-Bdwy. TR. 2471

BEAUTIFUL hotel completely furnished. 30-year lease, one tenant pays the rent. Brick bldg. Price $50,000. Mortgage $20,000. Here is your chance for a fine home & income. What have you to offer. C. A. PETERSON, 904 S. Vermont. DR. 5263.

MAJOR INTERSECTION
Forced sale. Hollywood Blvd. Se. cor. Fairfax. 140x95. Mtg. due $12,000. What have you for $30,000 equity, some cash, bal. trade? Owner. VA. 4806.

WE SPECIALIZE in exchanging your eastern for California property. Immediate action is our reputation. Call Mr. Mile at FAber 1964.
H. F. MILE COMPANY
710 Citizens Natl. Bank Bldg.

TELL US TO EXCHANGE IT Then prepare to move. We trade the earth. HUDSON BAY INVESTMENT CO. 444-45 Subway Terminal Bldg.

WANT APT. HOUSE
From owners only. Must have good income and only one encumbrance. [illegible]

[illegible]

"INCOME PROPERTY SPECIALISTS" List Your Property for Exchange W. W. TAGGART, REALTOR 1023 W. M. Garland Bldg. TR. 5660.

[illegible]

WANT HOUSE
Have clear $7500 lot. Will trade on house to $17,500 on West Side. CHILDS, OR. 1194.

[illegible]

WHEAT FARMS
East'n Colo., Western Kansas for S. Cal. [illegible]
STANDARD REALTY CO. [illegible]

[illegible]

B. W. CROWE
[illegible]

[illegible]

Houses —73-A

BRENTWOOD PARK
5 bedrooms, 4 baths, 3-car garage, on lot 100x300, excellent view of ocean & mountains. Will exchange all or part of equity for clear or [illegible] SANTA MONICA 22846.

[illegible]

Lots —73-B

WANT TRUST DEED up to $25,000 [illegible] FAber 5452.

Business Property —73-C

$15,000. A SACRIFICE [illegible]

REAL ESTATE—
For Exchange
Business Property —73-C

390 FT. bus. front. N.W. dist., partly imp. Income $72,500 yr. Price $125,000. Trade $75,000 equity. Want country property. DU. 2310.

CLOSE in Broadway bus. lot. 50x110. Price $13,500. Equity $6000. Trade for single or double or res. lot. 4475 W. ADAMS. EM. 3713.

Income Property —73-D

WANT DUPLEX
OR FOUR FLAT
Have beautiful 7-rm. bung. north of Wilshire, near Fairfax. 3 bedrms., 3 full baths, mammoth living room, etc. $13,500. One mortgage only. Also 66 ft. Westwood lot, equity of $3000. North of Wilshire. Will assume reas. encumbrance. This is good stuff. Owners only. HURRY!
SEE CROWE OR BATES
The Frank Meline Co.
1323 Wilshire Blvd., Beverly Hills.
OXford 4902.

WANT beach bungalow; ocean front or side street, between Venice & Del Rey. Have 10-rm. white plaster duplex near Vermont & Melrose; income $110; price $15,000, mtge. $7000. Also clear lot in So. W. $2500 & lot Beverly Hills. $3500. Address A. box 377, Times Branch.

HOME & INCOME, VAN NESS NEAR BEVERLY. Duplex, 6 rms., 3 bedrms., extra toilet, garage each. Lot 45x165, only partly improved. Price $22,500. Consider clear bungalow, lots or larger income, west of La Brea, north of Melrose. Owner. [illegible]

TRADE WITH BUILDER
Large 14-rm. duplex with 4 colored tile baths, loc. at 1063 S. Harvard, leased for $300 mo. Trade subject to 1 encumbrance for home or B zone lot.
745 N. LA BREA. GR. 8131.

$35,000 MODERN stucco, 8-apt. flat bldg., unfurn., Hollywood, 5 garages. Frig. Enc. $13,000 at 5½%, 4 yrs. Submit for equity. Graham, DR. 3201.

$25,000—8 3-rm. apt. flats, S.W. on bus. lot & car line. Inc. $200 mo. Low rents. Enc. $10,000, 3 yrs. 7%. Eq. for vac. or equity. [illegible] DR. 3201.

$6000 EQUITY, 2-story duplex, well located, 358 S. Benton Way, for vacant residence lot or lots. Shull, [illegible] OX. 3823 or OX. 3704.

2 DUPLEXES, West Hollywood, ½ blk. from business center. Want acreage nr. L.A. in exch. OX. 4742.

4-FAMILY stucco flat, clear. Consider 5 or 6-rm. bung. as part exch. W. Adams dist. OWNER. EM. 8342.

HOLLYWD. APT.-HOUSE. INCOME $5200. WANT HOME, L.A. OR SUB FOR $20,000 EQUITY. WA. 4963.

FOR SALE or trade—Duplex, 3 flats, near Temple. Owner. 1643 Lakeshore ave.

TWO doubles, one lot, trade $1500 equity for car. Owner. [illegible]

12 R. dup. nr. Wilshire-La Brea for bung. or lot. $6000 eq. Own. WH. 1341.

DUPLEX, new, 12 rm. Inc. $130, mtg. $7000, 7%. Want lot or ? OX. 9712.

Country Property —73-E

YOUR OPPORTUNITY
To exchange your property here for country home and show place. On concrete highway, 4 miles from Modesto. 124 acres. [illegible] apricots, olives, oranges, alfalfa and bean land. All or will divide to suit. 707 MALTMAN AVE., L. A.

HIGHLY IMPROVED MOUNTAIN RESORT, 1040 acres. Golf course, pool, etc. Clear. Will consider exch. See owner, 1022 Loew's State Bg., L.A.

TO LOAN—
Money
Real Estate Improvements —75

WE ARE MAKING
Full 60% Loans
FOR
NEW CONSTRUCTION
AND
REFINANCING PRESENT LOANS
On West side residence and residential income properties. Liberal and prompt appraisals. Most attractive loan plans, special interest given applications from BUILDERS AND BROKERS. We have plenty of money on hand and can give prompt service and approval.
LET US SERVE YOU.
Continental Bond
AND
Investment Company
OF CALIFORNIA
1001 SECURITY TITLE INS. BLDG.
6th & Grand. TRinity 4477.

6, 6½ & 7%
MONEY
FOR 3-5 OR 10 YEARS ON IMPROVED RESIDENTIAL AND INCOME PROPERTY IN LOS ANGELES AND VICINITY.
5½%
ON CENTRAL BUSINESS PROP. WHEN AN ABUNDANCE OF SECURITY IS OFFERED
NO CHARGE FOR APPRAISAL
CORRESPONDENT
NEW YORK LIFE INS. CO.
Winter Investment Co.
11TH FLOOR, I. N. VAN NUYS BG.
Los Angeles. TR. 2071. 7th & Spring

6% & 7%
Money Available Now
FOR BUILDING & FINANCING
We loan our own funds. No red tape or excessive charges. Come in and investigate our service.
Robbins Little & Roy E. Naftzger
312 ASSOCIATED REALTY BLDG.
510 W. 6TH ST.
VA. 8191.

LOANS ON HOMES
$10 A Month Per $1,000
Includes Interest
Syndicate Mortgage Co.
400-408 Associated Realty Bldg.
L. A. Office—Phone VAndike [illegible]
Glendale—Douglas [illegible]
Hollywood—[illegible]
Santa Monica—Santa Monica 22475.

BEFORE
Borrowing money to build a home or to pay off your present mortgage INVESTIGATE the Insurance plan which costs
LESS THAN 7%
331 WEST SIXTH STREET
Los Angeles. FAber 2331.

6% AND 7%
MORTGAGE LOANS
609 SO. GRAND AVE.
[illegible]

[illegible]

$5000 TO $500,000
LOANS MADE FOR OTHERS
[illegible]
WM. H. HARWOOD CO.
808 SUBWAY BLDG. MU. 3373.

[illegible]

12% 2ND T. D'S.
Up to $5000 each. West & N.W. Phone CR. 9370 day or evenings.

[illegible]

Vacant Loans—Any Amt.
MURDOCK, Beverly Hills. OX. 1817.

[illegible]

TO LOAN—
Money
Real Estate Improvements —75

5½% MONEY 6%
INSURANCE FUNDS

Eastern money is the lowest rate money obtainable, as the East is where the large concentration of wealth occurs. These funds must be invested in good securities such as real estate loans. That is our business.

Yes, we charge a commission. All mortgage companies do the same. The borrower can take his pencil and figure where he is ahead with our loan when he considers the rate he is paying for his money. Loans $5000 or more. 7%; no commission.

A property with a low rate loan is much more attractive to a buyer.

Telephone us the address of your property. A preliminary inspection will be made free of charge.

Conservative construction loans considered.

THOMAS MORTGAGE COMPANY
610 S. Spring st. Top floor. TR. 3946.

Financial correspondent Prudential Insurance Company.

Money To Loan
7% AND 8% LOAN
OUR OWN FUNDS
$1000 TO $50,000
IMMEDIATE ACTION
BUILDING LOANS A SPECIALTY
We investigate property immediately without binding you with an application and if your security is satisfactory we will accept and close loan in 24 hours.
COURTEOUS and prompt attention to all applications. Our paid-up capital and surplus amounts to $2,000,000.
THE AMERICAN MORTGAGE COMPANY OF CALIFORNIA
Frank N. Fish, President.
1049 S. Hill st. WE. 8131.

LOANS ON HOMES
HOLLYWOOD—WILSHIRE
BEVERLY HILLS
LOANS FOR 50% OF APPRAISAL
ALSO
AMORTIZING LOANS UP TO 65% OF APPRAISAL
Toberman & Company
6763 Hollywood Boulevard
HE. 4141.

BEFORE BORROWING
Investigate how to obtain one of our low rate interest loans. Personal service. Insurance connections. Hollywood, Wilshire and Beverly. Good vacants & 2nd T.D.'s considered.
R. E. Brown Co. OR. 9906

5½, 6 AND 7% LOANS
3, 5 AND 10 YEARS
According to class of property. Make application direct to this office and secure prompt results.
E. L. McCORMACK & CO.
1121 Van Nuys Bldg. VA. 5209.

7% AND 8%
CONSTRUCTION 65% LOANS
STRAIGHT, 3 YEARS.
Also Second T.D.'s
BROOKS MORTGAGE CO.
716 Union Bank Bldg. TU. 4855.

6%—LOANS
FOR HOME CONSTRUCTION OR IMPROVED PROPERTIES
WILL MAKE LOT PAY-OFF
PAUL B. TREAT
616 SO. BROADWAY. TU. 4394.

6% to 7% Ready Money
$10,000 to $300,000, quick action, low cost, straight loans. Good income prop. Courtesy to brokers.
KELLS & GRANT
Wilshire at Western. DU. 2000.

Liberal Loans on Vacant 8%
Quick action. Any amount. Hollywood, Beverly or Westwood. Call Mr. Cheesman. OX. 6111.

6% Insurance Funds 7%
For Real Estate Loans. Courtesy to Brokers.
BEV. HILLS SECURITIES CORP.
446 No. Beverly Dr. OXford 7083.

PENN MUTUAL LIFE INS. CO.
Loans placed with Lowest Rates. No Delay.
HAVELOCK C. BOYLE
215 W. 6th St. TUcker 1261.

PHONE [illegible] Prompt and courteous attention given all applications to mortgage or refinance your property. Building loans a specialty. Edwin Baker, 233 South Broadway.

6%—Private Funds—7%
City vacant or improved [illegible] Detwiler Bldg. [illegible]

7%—NO COMMISSION
ON IMPROVED CITY PROPERTY [illegible] 1015 South La Brea. OR. 1291.

ANY amount $5000 to million on improved properties and for bldg. purposes. [illegible]

$1500 TO $5000 to loan at 7% on 1st paper real estate security. See Eastman or Morrison, with Robert Marsh & Co., Inc., 300 Rives-Strong Bldg. TRinity 1131.

QUICK ACTION
6% & 7% LOANS. 12% SECONDS
CAMPBELL MORTGAGE CO.
723 Title Insurance Bldg. TR. 2633.

Refinancing 7% And 8%
2ND T.D. & 8% AND 12%.
Vacant lot loans at 8%.
ROBERTSON. OX. 1131.

[illegible] NO COMMISSION Union Central Life Ins. Co. funds. Prompt action. Protection to brkrs. REDFIELD, VAN EVERA & CO. 215 W. 6th st. FA. 3071.

LOT PAY OFFS
Surety bonds, 1st & 2nd loans. [illegible]

12% Trust Deed Money
WM. McBURNEY, JR.
516 Pershing Sq. Bldg. VA. 2061.

[illegible]

Vacant & 2nd T.D.'s
[illegible]

[illegible]

Diamonds, Jewelry —75-B

FOR 60 YEARS
A Financial Institution
FOR DIAMONDS & JEWELRY LOANS
SPECIAL DEPARTMENT FOR LADIES
A. B. Cohn & Bro.
305 Warner's Downtown Theater Bldg.
7th & Hill Sts.

DIAMONDS, JEWELRY and other personal property. Courteous, private, confidential. References: leading banks & jewelers. Lowest rates. Established 1903. LADIES' DEPT.
MAXWELL & CO.
707 SO. [illegible] TUcker 8281. SUITE 503.

TO LOAN—
Money
Diamonds, Jewelry —75-B

10 MILLION
DOLLARS TO LOAN
DIAMONDS AND JEWELRY
LOWEST RATE OF INTEREST
PLEDGES HELD 13 MONTHS
Private Loan Booths
PROVIDENT
LOAN ASSOCIATION
846 S. Broadway
New Orpheum Bldg.
Entire 3rd Floor

Automobile Loans —75-C

AUTO LOANS
AND REFINANCING
CUT RATES
Out-of-State Cars Refinanced
"Your present insurance accepted."
Hillman Auto Loan
507 S. FLOWER. MU. 6158.
HOLLYWOOD BRANCH
1350 N. VINE. HE. 1063.
Open evenings and Sundays.

AUTO LOANS
No Insurance Required
WE MAKE OUR OWN COLLECTIONS AND DO NOT TRANSFER YOUR CONTRACT.
L. L. MIDDLECOFF
Loaning capital of
J. L. BLODGETT
1811 S. FIGUEROA
WE. 7381. EASY PARKING.

AUTO LOANS
Ten years of "BANK-LIKE" Service Assures Satisfaction
DONALDSON
200 West Pico st., corner Hill st.
REFERENCES: YOUR BANK OR ANY COMMERCIAL AGENCY

Miscellaneous, Salary, Etc.—75-D

$200 TO $2000—Will loan on easy repayment plan to people of character. 5390 WILSHIRE. Mr. Cordner. OR. 5701.

QUICK money, small amounts, to people steadily employed. No indorsers necessary. 403 Haas Bg., 7th-Bdwy.

MONEY WANTED—
Real Estate, Collaterals —76

AMERICAN MORTGAGE COMPANY
$100, $500 and $1000, 7% first trust deed (first lien) gold notes secured by new modern apartment buildings in Wilshire and Hollywood districts. We have established an enviable reputation for this class of paper. Send for circular.

$3500—7% 1ST T.D. 5-rm. & bkfst. rm. stucco bung. 1810 Carmona ave., nr. Washington and Hauser. Lot 50x152.65. Value $6500.

$10,000—8% 1st T.D. 12-rm. 4-flat bldg. 2776-78 Francis ave., nr. Vermont ave. Lot 50x135. Value $25,000.

$50,000—8% 1st T.D., new 4-sty. & basement, 70-room and lobby apt. bldg. 606 Dunsmuir ave. Lot 60x135. Value $82,000.

AMERICAN MORTGAGE COMPANY
1049 S. HILL ST. WE. 8131.

GILT-EDGE TRUST DEEDS! Have several 2nd T.D.'s sub. only to mortgage co. $4500 1st on 7-rm. 2-bath house, just north of Wilshire Blvd. Face value $1500; int. and principal 1% payable monthly. Will discount 25%. Owner. Mr. Leon. TU. 2138.

WANTED at once—$3000 on acre, has 4-room house, 3 garages [illegible]

$2,500 @ 12%
[illegible]

[illegible]

$10,000 @ 12%
[illegible]

[illegible]

MONEY WANTED—
Real Estate, Collaterals —76

$1000—6. Bldg. & loan certificates.

$3250—6. New 6-room bung. W. Washington district.

$3500—8. New 6-rm. bung., close-in Southwest.

$4000—8. 7-room bung., owner's home. Southwest, near Western.

$4500—8. New 7-rm. bung., 3 bedrooms, 2 baths, basement, furnace heat. Westwood-Santa Monica district.

$5500—8. New 7-room bung., Westwood-Pico district.

$7500—8. New 8-rm. 2-story, 4 bedrooms, 3 baths, basement furnace heat, home. Westwood Hills, near Wilshire.

$8000—8. New 14-rm. duplex, elec. refrig., near Olympic (Country Club Drive) and La Cienega.

$8300—8. New 8-rm., 4 bedroom, 3 baths, Westwood, corner near Wilshire.

$9500—8. New 14-room duplex, elec. refrig., Wilshire-Fairfax.

$11,000—New 20-rm. 4-flat bldg., unit heat, elec. refrig., near Pico and Fairfax.

Morthland Mortgage Co.
734 SECURITY BLDG.
MUtual 6331.

$40,000, 3 YEARS, 8% flat or installment. Summer resort and subdivision on Clear Lake. Local bank appraisement $200,000. First trust deed. $25,000 good sales contracts additional security. Money needed for cabins to handle present business. Austin Resort and Land Co., Lower Lake, Lake County, California.

$1000—8%, 1ST T.D., double front lot 50x135. Verdugo Rd., nr. San Fernando Rd. Val. $5000.

$1500—8%, 1st T.D. 4-rm. bungalow. Van Horne Av. nr. Huntington Dr. Lot 53.5x100. Val. $4000. AMERICAN MORTGAGE COMPANY, 1049 So. Hill St. Mr. Mosher. WE.9131

$48,500 T.D. for sale. This is a 1st encumb. bearing 8%. Matures 18 mos. Will disc. to net 14%. Secured by prop. val. $140,000, with approx. income $5000 per mo. Call MR. NICHOLSON, GL. 6388.

$3000 loan on property value $15,000. HOVIS, VA. 8624.

$2100, 8%, FIGUEROA, W. 63 ST. STUCCO BUNG. GAR. WA. 2601.

$35,000 for 3 yrs. to take up bank mtg. Vacant. Pay bonus. DR. 2927.

$4500, 8%, 1st T.D. on 7-rm. stuc. home, 2% bonus. OL. 5536.

MORTGAGES—
Trust Deeds —77

WE have a list of 7 or 8 first-class trust deeds on improved prop. in Beverly Hills, Hollywood and Wilshire dist. These T.D.'s are seasoned having had from 15 to 26 mos. payments regularly made. They range in amounts from $1500 to $3000. We are offering them at a reas. disc. If interested call Mr. Howe, OX.6111
HOWE & HAUN INV. CO.
339 N. Beverly Dr. Beverly Hills.

$15,000 T.D., liberal terms. Single residence, 2 heating systems, gas & elec., copper water pipes, walls insulated with wood fiber board, all concrete waterproofed, copper gutters, steel windows, flashed with copper. Near Griffith Park. Phone owner, NO. 6127, mornings only. Evenings, NO. 7132.

$750 DISCOUNT
Take $1500 cash for $2250 8% T.D. Security, owner's new 7-rm. stucco, 3 bedrms., 2 baths, corner lot 50 ft., paved st. Bonds paid, restricted district, owner has own business & very successful several years. 7140 S. WESTERN. YOrk 9126.

Payments Guaranteed
$2250, 8% T.D. paying $35 per mo. Secured by owner's new 7-rm., 3-bedrm. Spanish. Sanitas throughout, tiled walled bath. Val. $7250. A-1 moral. TH. 3665. 7419 S. Western.

WILL TAKE $1050 for $1500 trust deed payable $35 per mo. Int. 8%. Security a new 5-rm. stucco home. Street paved and paid. Owners occupying this home. See TWEEDT & BECK, 4008 Baker ave., Bell.

Trust Deeds Wanted
Ready cash, quick action. No brk.
CALIFORNIA RESERVE CO.
[illegible] S. Spring st. 2nd flr. PA. 2101.

TRUST deed $1750, unpaid bal. 8%, secured by owner's new 6-rm. Eng. stucco & dbl. gar., paved st. Sell for $1175 cash. A-1 owner on good salary. 1757 W. Florence. YO. 9127.

HAVE $7500 in 10% dividend paying stock; also $6000 worth of clear, local lots. Will trade for good mtgs. of T.D.'s. Address A. box 378, Times Branch.

GILT edge first trust deed $12,000, secured by close-in property worth $35,000. Will give liberal discount. Also several small ones. 401 Broadway Arcade Bldg.

WE OWN AND OFFER FOR SALE 1ST MORTGAGE & TRUST DEEDS
LA BONTE & RANSOM
132 N. LARCHMONT. GL. 2161.

BALANCE $2541. Good 8% T.D. Extra large discount. 3 bedrm. Spanish stucco. North of Vernon Ave. Builder. 4207 Angeles Mesa Dr. VE. 5388.

WILL BUY mtgs., T.D.'s, contrs., with our own money. Quick action, no brokerage. 401 Bdwy. Arcade Bldg.

FIRST trust deed for sale, $6000. Payable $100 per mo. Individuals only. 718 Story Bldg. MAdison 3355.

TRUST DEEDS PURCHASED
MONEY IN 2 HOURS
PRIVATE PARTY. DR. 3813.

$5000 1ST T.D. close in res., due 2 y. 10 mo. LIBERAL DISCOUNT. COLE. 6108 S. VERMONT. TH. 7036.

WILSHIRE-Fairfax T.D. $1500, 8%, due 2 yrs. Pays $50 per mo. Prop. val. $20,000. 15% disc. WA. 4889.

WILL BUY monthly payment 2nd trust deeds in amounts $5000 to $25,000. Call KASS & RUBEN, VA. 1822.

DISC. 25%, $8500, 2½ yrs. 2nd $100 mo. 8% gilt edge, on income prop. Want securities. Owner. MU. 7450.

DISC. $200. Will sell $2400 1st trust deed for $2200, security corner, sold for $7500. HE. 6532.

FOR SALE—$900 2nd T.D. on new west side duplex. Inc. $120 mo. A-1. Reas. discount. Owner. EX. 8801.

8% 1ST lien Trust Deeds. Choice securities. $2500-$5000. VA. 6696.

$3000 1ST mtg. Discount $700. Pays $50 monthly. Owner. 201 Grant Bk.

WANT seasoned trust deeds, small disc. No escrow. TH. 4404.

MTGS. & T.D.'s wanted. Ready cash. R. J. Ton, 4830 S. Western. VE.7281

STOCKS AND BONDS—
Miscellaneous —78

DUE to expansion program old established mfg. concern offers for sale limited amount 7% 3-yr. gold debenture notes, trusteed by a national bank of Los Angeles. Also small amt. of no-par value common stock, both attractive because of yield & security, & will merit your full & complete investigation. For inform. & appointment without obligation, ph. JE. 2117 or write P.O. box 355, HUNTINGTON PARK.

FOR SALE, subject, 100 shares McEverlast, $75.00; 1000 Kip Corporation, cheap; 5000 California Ventura, cheap. WANTED, Unlisted Securities. What have you?
PLEDGER & CO.
432 S. Spring. TR. 7886.

AMERICAN ELEC. BRAKE STOCK at sacrifice. Douglas 7183-W.

MINES AND MINING—
Miscellaneous —80

MAN exp. in shipping ore to take charge. Prop. now being mined. Inv. req. Good sal. Wonderful proposition to right party. Call 3158 Wilshire Blvd., Rm. 34.

WE are open to negotiate eastern finance for worthy mining or oil property. 208 W. 8th St., Room 702.

APARTMENT, HOTEL
and Income Lease

Hotels—Rooming Houses —81

COUNTRY HOTEL FOR LEASE
63 rooms, on main highway. Netting $500 per month. Wonderful buy. $5000 handles.
CASON-HARDEBECK & CO.
MU.0280. 512 Rowan Bldg. 5-Spring.

PERCENTAGE LEASES
88-rm. hotel on cor., and 38 rm. hotel; on 60-40 basis; furnished. Call VICTOR MORRIS, TR. 2911, for further particulars.

HOTEL, OPP. BROADWAY
30 RMS. LONG LEASE, DOING CAPACITY BUSINESS. REASONABLE. ADDRESS A. BOX 415, TIMES BRANCH.

FOR RENT—Unfurn. 15 hotel rms., close in. Ideal loc., big business intersection. Just renovated, very low rental. Owner. YO. 6421.

60-RM. downtown hotel. Cheap rent, long lse. Cash and trade for $3300 equity. Crankshaw, 618 S. Fig'roa st. TU. 5733.

ROOMING house, 14 rooms in Westlake dist. Can net $100 mo. & living. Small dn. payment. Trial & terms. 434 W. Pico.

BARG. quick sale. Westlake dist. 8-rm. cottd. furn., 2 baths, cottage in rear. $850, tms., rent $65. WA.7353.

FOR SALE—High-class rooming-house. Big bargain. $1000 will handle. R. L. Smith, Colton. Ph. 177.

W. T. FITZPATRICK CO.
Formerly 524 Roosevelt Bldg.
Now located Rm. 409, 609 S. Grand.

10 RMS., well furn. Park. station for 30 cars. $800, $350 hdles. Rent $60. Sun Brokerage, 408 S. Main. R. 814.

43 RMS. apt. W. Side. ovstfd. Rent $175. 5-yr. lse. inc. $560. Pr. $3000. Terms. Trade. Grinnell, 1130 W. 7th.

THE ONE GENUINE HOTEL BARGAIN IN L. A. $4000 FULL PRICE. GODDARD, 521 WEST 8TH ST.

140 rms., close-in hotel, showing over $1000 per mo. net. Total price $25,000. ¼ cash. TR. 2301.

100-RM. apt. & hotel. Full pr. $2500. West side, close in. Rent $650. MR. PUCKETT, 817 W. 6. MU. 4224

7 RMS., 5 bedrms., lov. home, gd. inc. Nr. Wilshire Pk. Reas. Own. DR. [illegible]

APARTMENT, HOTEL
and Income Lease

Hotels—Rooming Houses —81

FOR lease, furnished, 65-rm. hotel, near 7th & Figueroa. $10 rent. 5-yr. lse. See MELER, 1016 W. 7th st.

Apartments—Bungalow Courts—82

$4000 TOTAL price 24-rm. brick, strictly modern apt. right downtown, wonderful loc., excellent furn., beautiful lobby, elev., $7.20 rent, no indebtedness. Nothing wrong, books open. TU. 4576.

$2000 handles 46 rooms, Westlake. Elec. refrig. 23 singles, beautiful lobby, small bal. easy. Withrow, 312 Ins. Exch. Bldg., 9th and Olive.

SACRIFICE 18 apts. Owner sick. Good inc. Frigid. All new. 1 blk. Westlake Park. See this before buying. 508 S. PARKVIEW. DR. 9565.

70 Rms.; $3500, Terms
321 W. 3RD. Rm. 219. VA. 7943.

51-R. DNTN. RENT $250. GROSS $850. $2500, terms, to buy, sell, trade. BROEDER, 618 W. 8. MA. 5876.

65 ROOMS, $3500. $1500 HANDLES well fur. modern west side apts. F. W. SHULTZ, 321 W. 3rd. VA.5313

45 ROOMS, all full. Real snap. $750 handles. 101 N. HOPE ST.

Leases, Exch., Wanted, Etc.—83

WANT lease & furniture of small apt. or hotel, trade equity of new Spanish bungalow. Ph. Santa Monica 25214. Address X. box 141, Times Office.

WANT hotel or apt. lease and furniture. Have small improved business prop. near Goodyear plant to exchange for same. Owners only. Call T. J. Owen, MU. 8331.

BUSINESS INVESTMENTS—
All Kinds —84

Carl D. Oppenheimer & Co.
Certified Public Accountants
We have several clients in various lines of established going businesses who can use both capital and brains in their organizations. Thoroughly seasoned and constructive executive may find rare opportunity by communicating with us.
721 S. Los Angeles. VA. 3227.

% 18 %
Old established industry paying better than 18%. Bank references. No stocks or bonds. If you have $500 to $5000 for immediate investment, write for appointment. Address X. box 85, Times Office.

WANTED: Associate business executive in going enterprise of extreme merit. Need $6000 additional capital for extra equipment. You can handle your own money. Business will net over $50,000 per year. Address X. box 275, Times Office.

$10,000—Wanted partner with $10,000 who is able to assist in proven proposition. Don't want just your money, but if you have not the money, don't answer. Address A. box 392, Times Branch.

STEADY man wanted as working partner in well-known light mfg. bus. Estab. 10 yrs. Small invest. & services. Exper. unnec. Factory, 3750 Woodlawn, nr. 38th & Main.

$13,500, WHICH is half value, will buy an established going business; immediate action required. Owner must quit. Active work. MUt. 1739.

BUSINESS man or woman for Los Angeles county. Distributor for hygiene instrument, small investment. Phone Burbank 1377-M bet. 10 & 4.

MAN or lady to manage office of retail and manufacturing company established 30 yrs. Opportunity to invest $10,000. 239 S. Main St. VA. 6474.

HAVE exclusive Pacific Coast agency, valuable specialty. Am experienced salesman. Need office associate with some capital. FA. 4395. Rm. 815.

FINANCING FOR FINE CITRUS Deals. Share or interest. Write box 264, San Fernando.

BUSINESS OPPORTUNITIES
Of Many Kinds

Miscellaneous —85

HAVE arranged for obtaining national exclusive sales distribution of a necessity of vast utility, with little if any sales resistance. Consumer prices to be popular and considerably less than those for similar articles at present on market, although profits large for sales end. Invention fully protected. Wish to form syndicate to handle starting with $10,000 to $25,000 capital and ultimately to have from $50,000 to $100,000. Manufacturing company local and fully equipped to produce. Call or phone for appointment. R. V. Sinclair, 902 Security Title Insurance Bldg. 530 W. Sixth St. Ph. TU. 5379.

A Real Mfg. Bus.
Local manufacturer, mfg. staple article, selling to merchants, a business that has a future, now showing a net profit of better than $20 a day. If you are looking for a real bus., then don't fail to see me. This is not a fly-by-night proposition, but a real business opportunity for right man. Man must have $1000 cash. Call at factory and let me show you. 106 NORTH BEAUDRY.

PARTY WITH MEANS OR REPRESENTING CAPITAL TO INVEST IN MFG. AND WHOLESALE BUSINESS OF A READY SELLING, PROFIT BEARING PRODUCT. EXECUTIVE POSITION FOR RIGHT PARTY WITH $10,000 TO INVEST. ALSO HAVE GOOD CLEAN DEAL FOR INVESTORS WITH $200 AND UP. HAVE CHARTER READY TO INCORP. AND $12,000 WORTH OF MDSE. & EQUIP. PAID FOR, OWE NOTHING. CALL YOrk 7160 OR WRITE C. J. HOLT, 1110 W. WASHINGTON, L. A.

TO SECURE CAPITAL
We invite consultations. Companies organized, projects promoted, stock issues, financial campaigns conducted, community, industrial, philanthropic, business counselors.
Natl. Corp. Service, Inc.
Sec. Title Ins. Bldg. 530 W. 6th st. TU. 6543.

OPPORTUNITY
Want man with $35,000 to invest in large hotel now doing excellent business. Money to be used for expansion purposes. Investor can handle own money. Object to build & operate chain of hotels. Will stand strictest investigation. Address B. box 442, Times Branch.

Your Chance of Lifetime
Leading Picture Production Corp., not a school, having large contracts on hand, requires additional capital for expansion. Money well secured. Active association offered if desired to those who qualify. 324 S. Spring st., Rm. 401.

DISTRICT MANAGER
For So. Calif. district is now open. Permanent, to one of character and fair education, beginning with earnings of $350 mo. Agency deposit of $150 required, returnable immediately. Correspondence confidential. Address B. box 324, Times Branch.

$3000 MONTH
Grocery and meat market, fine stock, fixtures, modern stucco building with living quarters over store. Investigate this opportunity. Call Finn, TR. 7232.

NEED CAPITAL
Let us solve your financial problems. Complete incorporation serv.
WYNNE FINANCE COMPANY.
718 Pershing Sq. Bldg. L. A. New York Office, Suite 710, 150 Bdwy.

WHERE IS THE MAN
Satisfied to start at $45 per week & share in profits of estab. mfg. business? Assist in shop & service depts. Invest. up to $1100, absolutely secured. Mgr. at 322 W. 9TH ST.

RIGHTS to manufacture west of Chicago. Article selling at 10c in chain stores. Shows 100% profit. Plenty repeat orders. Full price, including press & dies, $250. M. Mack, 4742 Park ave., Riverside, Cal.

CHRISTIAN man or woman publishing Gospel literature, who has printing plant or will finance one, will find it of advantage to write printer-editor, who can take charge. Address X. box 19, Times Office.

OPPORTUNITY—Be independent. Own your own business. Full equipment will earn you from $50 to $150 weekly. Will sell for sacrifice. $150 takes all. Call at 845 N. Crescent Heights Blvd.

A GOOD service sta. for lease on main traveled blvd. just east of L.A. $1500 handles. 5 yr. lse. Will stand investigation. Mr. Keene, 570 Subway Terminal Bldg. MU. 4207.

PARTNER wanted. Small invest. Light mfg. co. Estab. 10 yrs. Wants handy Gentile partner, willing to work. Experience unnecessary. Factory, 3750 Woodlawn, near 38th and Main.

STEADY man wanted as working partner in well-known light mfg. bus. Estab. 10 yrs. Small invest. & services. Exper. unnec. Factory, 3750 Woodlawn, nr. 38th & Main.

FOR SALE—Newly equipped business college in city of 30,000 to 50,000 within fifty miles of Los Angeles. Five-year lease on present quarters. Address X. box 296, Times Office.

Man Wanted—$500 Inv.
Must drive car. Weekly wages & profits. Inv. refunded after 90-day trial if desired. 1612 W. PICO.

A MAN with credit & business experience, who wants to live on the desert, can have full charge of an unlimited enterprise. Address W. box 198, Times Office.

HIGH class restaurant, fully equipped, doing good business. Sell or lease to responsible party. Bell. 1952 Colorado Blvd., Eagle Rock.

CHANCE to make $3500 in 6 mos. by investing $500 to $1000, handle own money. 354 So. Spring, Rm. 439.

MANUFACTURER wants trusty assistant, some money, draw $70 weekly. 355 S. Broadway, Room 201.

BUSINESS OPPORTUNITIES
Of Many Kinds

Miscellaneous —85

AUTOMATIC SALES BUSINESS—machines placed in 40 public schools, Y.M.C.A., pool rooms, etc. Nets $350 mo. Nom. inv. Det. 1312 S. Vermont

In Alphabetical Order —85-A

ART shop, Ontario, R. $25. Worth $1000. Sac. $600. 936 Bartlett Bldg.

AUTO park, garage, lease, and inside parking station. Pay rent only. (No bonus.) Filled with storage. 904 S. HOPE ST.

AUTO STORAGE GARAGE, 150-CAR Cap. Net rent $175 mo. Can clear $400 mo. Priced right. 2865 W. 7 st.

AUTO court, 8 cabins, 3 lots, A-1 loc. $8600. 936 BARTLETT BLDG.

BAKERY, rtl., close in. Fully and modern eqp. Good bus. $1200, terms. Schulz & Co., 214 W. Pico. WE.8750.

BAKERY—Large shop, cor. store. Sell or trade, partner considered. Address W. box 223, Times Office.

BARBER equip., comp. for 3-chair shop, all or part, used 3 wks. Will trade. 705 Pico, Santa Monica.

BARBER & beauty parlor fixt. Just closed shop. Sac. 915 W. 7. TU.7152.

BATH & massage business in Hollywood, very centrally located, old estab. Will sacrifice; same owner & same place 12 yrs., owner will retire. Full price $1500 cash. Best opportunity for man and wife. Address X. box 140, Times Office.

BATTERY, electric & gas station est. 8 yrs. Very low rent. Priced to sell. 1717 W. 6TH ST.

BEACH TRAM LINE, 1-3 int., $5000. Address V. box 111, Times Office.

BEAUTY SHOP. Eqpt. & fix. brand new, 12 booths, 8 operators. Best & most up-to-date shop in town. Owner will stay with buyer until sat. $4000 req. 204 GROSSE BLDG.

BEAUTY PARLOR, LOCATION ONLY 1039 SO. FAIRFAX AVE.

BEAUTY salon, up-to-date equipt. Always busy. Est. 2½ yrs. Sacrifice. Owner. 711 S. Bonnie Brea.

Book Store In Hollywood
Must sell acct. of other bus. interests. Price, wholesale inventory, finest stock of rare books and 1st editions in Calif. HE. 3440.

BOWLING alley, 8 alleys. Money maker. $12,000. Tms. 936 Bartlett Bldg.

CABINET MAKING, GOOD BUSINESS & EQUIPMENT, FOR SALE CHEAP IF TAKEN AT ONCE. SEE OR PHONE W. D. BURNETT, BARTLETT BLDG., 215 W. 7TH ST. PH. TR. 7036.

CAFE, heart of Wilshire district. Big income possibilities. Modern equipment, electrical oven, ammonia refrigerator plant, ice cream refrigerator, etc. Clear of encumbrance. Will take good property in exchange or sell cheap for cash. Owner, 672 S. La Fayette Park Place. DR. 3727.

CAFE—Finest on Ventura Blvd.; concrete bldgs. Large dining room, lunch room & soda fount. Fris. Seats 120. Auto accident forces sale. $3000 required. 1612 W. PICO.

CAFE—High-class, one of finest in L. A. Splendid bus. Sell at ridiculously low price acct. similar bus. req. all my atten. See owner, 2514 W. 7 st.

CAFE, seats 50. Clean & nice, this place would cost $3000 to equip & we can sell it for only $1600. Watch the business. Cowper, 117 N. Daly.

CAFE in 100-room hotel, downtown, equipment cost $1600, same as new, will consider good car as part. 341 S. Figueroa st.

CAFE—Partner in business will sacrifice for quick sale. Exch. auto, property or hotel. 832 E. 9TH ST.

CAFE. Best Hollywood loc. Up-to-date fixtures. Nets $200 wk. Ideal for two. Give trial. 715 N. Western.

CAFE, 32 stools, H. S. counter. Clears $600 mo. Good equip. Must sell. Other int. 426 Spring, Rm. 602.

CAFE, "The Broiler Lunch." Accomd. 12. Living quarters, good bus., fine locat. Owner, 1421 W. Florence.

CAFE—Does $50-$75 daily. Seats 49. Lease, low rent. Can't beat this in L.A. at $750. Terms. 1812 W. 9th.

CAFE, established 4 years, with buildings. $500 will handle, on Ventura Blvd. Agura. Picture City, Calif.

CHICKEN dinner cafe doing good business. Will lease or sell property. Owner, 3479 Cahuenga Blvd.

CHILDREN'S & Juniors' shop, est. 6 yrs., need exp. lady partner. $800 cash for $1200 investmt. HO. 9293.

CLEANING business, estab. 15 years. Good location, cheap rent, family troubles. Smith, 3309 Pasadena.

CLEANING & pressing, best location in Hollywood. 1301 N. Western ave.

CLEANING shop, gd. loc. & bus., full equip. $100 down. 1863 HILLHURST.

CONF., busy transfer cor., gumwood fixt. & dandy fountain. $650 full price. 847 S. UNION AVE.

CONFECTIONERY & liv. rms., corner on carline. Rent $35. $600. TH.4404.

DELICATESSEN AND GIFT SHOP. Cash price $300. Evenings. HE. 9965

DOLLAR ($) store, $3500. Fine money maker. Nearby town. Irving Turner, 855 So. Los Angeles st.

DRUG STORE location, Santa Monica. New building, splendid corner room, 21½x70, next to chain market. Must be seen to be appreciated. Mr. Ashford, 1623 Montana ave., Santa Monica.

DRY GOODS & variety store. On account of sickness, money maker, established 2 yrs. Bear close investigation. Sell at inventory, $1500. Coast town. Address X. box 278, Times Office.

FRUIT & veg. market, est. business, reas. rent, 10-yr. lease, busy cor. Priced to sell. 3001 Beverly Blvd.

FRUIT stand in MacMarr store, Hollywood. Pr. $450. 7519 Sunset Blvd.

GARAGE, BEVERLY DISTRICT. Will build 12,000 sq. ft. Rent 4c sq. ft. Security on lse. $2000. No Bonus. Ideal for high class storage & repair.

RICH THE GARAGE MAN
1362 So. Hill. Cor. 14th St.

GARAGE. Storage & rep. shop, 2 gas pumps. Present owner established 11 years. Reasons for selling, other business to attend to. Deal with owners only. L. D. Darnell, 600 7th St., Modesto, Calif.

GARAGE for lease, estab., no bonus. Unusual opportunity, gas and air; no better location. Just pay rent. 5819 HOLLYWOOD Blvd. GR. 6466.

GARAGE. RENT $175
80 cars, storage. 5 yr. lease. Fully equipt. Nets over $400. See this. WALLACE, 416 W. 8th, Rm. 1306-7.

GARAGE & storage in Alhambra, 5-yr. lease. Owner has other bus. Good money maker. Gross sales $2000 mo. 1312 S. Vermont.

GARAGE, comp. equipt. for sale, or lease. NEAR UNITED AIRPORT. Phone Owner, BURBANK 409.

GARAGE—80-car storage. Profits $100 week. Real snap, $1500. Will give trial. 1612 W. PICO ST.

Gas Sta. Nets $450
Holly'd. 2 vis. pumps, hoist, etc. Park pays $35. Lease 4½ yrs. $1000 handles.
Wallace, 416 W. 8th, Rm. 1306-7

GAS supers, two lg. vol. steady bus. 5 & 8½ yr. lses. Leaving for So. Amer., must sell. Invent. for more than price asked. 1312 S. Vermont.

GAS sta. & garage, 2 pumps, air comp., oil drums. Busy blvd. & good nabohrd. Long lease, low rent. Sh. cir. $300 mo. Sac. for cash. 618 W. 9th.

GAS super station in heart of Hollyd. on major intersection, doing big business. Must sacrifice for cash or terms. OWNER, GR. 4947.

GAS station, 3-pump; 3-year lease; good neighborhood trade, on beach blvd. Full price $350, including stock. HAWTHORNE 725.

GAS sta. & gar. On major blvd. Good bus. $50 mo. $400 cash. Take car. 582 N. Hawthorne Blvd., Hawthorne

GAS Sta. & gar. 3 pumps, good cor. loc., good bus. Lady owner can't handle, sell very reas. 3454 E. 1ST.

GAS station & living qtrs.; 5-year lse., stock & equip.; rent $40; $850 full price. 1111 Valley Blvd., Rosemead.

GAS STA. 10-YR. LSE. 20,000 GAL. MO. NOT BOOTLEG. $5000 REQ. SEE STA. 3631 BEVERLY BLVD.

GAS super sta., money maker, busy cor., Holly'd. Price only $2750. 8301 Santa Monica Blvd. GR. 7403.

GAS STATION LEASE
Rent and Invoice stock.
3086 W. Pico at Western

GAS super sta. Money maker. Busy intersection. Lease; pumps 350 gal. day. 1312 S. VERMONT.

GROCERY store & meat market, good location, good lease. Cheap rent. No fixtures for sale. Reason for selling leaving State. 824 Pico Blvd., Santa Monica. Phone 63615.

GROCERY. Best Glendale location. Rent $50. Business $80 day, will sell at inventory, terms. COWPER, 117 N. Daly St. CA. 5189.

GROCERY & market, good price for fixtures, stock at invoice. Sales $10,000 mo. Consider real estate. Address W. box 213, Times Office.

GROCERY, meat & veg. mkt. Est. 5 yrs. Rent reas. good bus. A-1 fixt. Good lease. Sacrifice fixt., inv. stock. 1303 W. 6TH ST.

GROCERY, well stocked, good bus. Est. 3 yrs. Apt. neighborhood, sell reas. Call 2 to 4 p.m. Home address. 1624 SHATTO ST.

GROCERY—Bargain. Owner sick. Good business. Fixtures $1000. Stock inventory. Call Monday. 321 So. Verdugo Road, Glendale.

GROC. and mkt. fixtures, store rm. & living quarters for lease to good tenant. $45. 10808 S. Main. WA.1171

GROCERY with four living-rooms, cor. Manchester and Hoover sts.

GROC., 100 stores, printed inform. Grocers' Fixt. Co., 412 So. L.A. st.

GROCERY store, room & furniture. Good loc. Cheap rent. 4348 Normal.

HARDWARE and Feed Store on busy blvd. at invoice. Also sell property. 1269 Riverside Dr. CA. 4461.

HDW. & plumbing. R. $50. Money mkr. $4000. 936 Bartlett Bldg.

HEMST., drmaking. shop, est. 3 yrs. Wils.-Fairfax dist. Liv. qts., rent $23. Money maker, $500. WH. 2311.

HIGHWAY CHICKEN INN, Blvd. location. Suitable for man & wife. $800, terms. 204 GROSSE BLDG.

JEWELRY store in Hollywood, 10 yrs. in present loc. $3250. Address Z. box 499, Times Office.

LUNCH, Hollywd. Indiv. bldg. Newly painted. Neon sign. Never under $30 day. Hambgr., chili pie & specialty. Clears $8-$10 day. Actually ill. Trial. $800. 1857 N. Western.

BUSINESS OPPORTUNITIES
Of Many Kinds

In Alphabetical Order —85-A

LUNCH room, 14 stools; clears $100 week. Rent $35 on lease; in busy business section. No Sundays. $850. 2667 E. Florence Ave.

LUNCHROOM, magazine stand, splendid equipment. A buy for good man. Sacrifice. Douglas 1074.

LUNCH ROOM—8 stools. $400 full pr. est. 9 yrs. Doing $30 day. No Sundays. Mr. Held, 2222 W. Wash. St.

LUNCH counter, 5 stools, good income, fine location. Ideal for couple. 517½ W. 8TH ST.

LUNCH rm., well equipped. Money mkr. Sac. Terms. 936 Bartlett Bldg.

MAGAZINE subscription business for sale. AT. 9487.

Manager-Partner Theatre
Seats 950, latest talk. equipment, only theater in dist., under supervision chain theater organization. Salary $75 weekly & ⅓ profits. Good appearance & personality essential. Requires invest. of $3500 fully sec. Apply Mgr. Personnel Dept., Consolidated Theaters, 1312 S. Vermont.

MILLINERY, Hollywood Blvd. Established 11 yrs. Sac. acct. sickness; stock & fixtures, $385. GR. 1493.

NEWSPAPER, live weekly in fast-growing dist. Expansion provides opening for wide-awake, exp. ma., who can make immed. invest. of $9000 or more, to be used as operating capital. A Cal. corp. Exceptional oppor. Stand investigation. Give full particulars, exper., refs. Address X. box 125, Times Office.

ORANGE drink & ice cream concess. Wond. loc., opp. ballrm. Apply Alber's Waffle Parlor, Venice Pier.

PARTNER wanted who can make a temporary investment of $1500 cash. Will give you equal one-half interest in business offering unlimited possibilities. Will also give ample security for your money, together with contract refunding same, after which you will still own equal interest in business without any investment. The company I represent is strongly financed and doing a large volume of business all over L. A. and everyone knows about it. Prefer man with office or office sales experience. Terms can be made on part of investment if necessary. Any banker, lawyer or broker will endorse this opportunity for you. Phone for appointment, EM. 5341.

PARTNER WANTED
Estab. Health Resort
Near Los Angeles
STAND RIGID INVESTIGATION. Flowing hot mineral water, proven radium activity. Has to be seen to be appreciated. Write for appt. Address Y. box 88, Times Office.

Partner Dairy Plant
specially built brick bldg. All new, modern machinery. Fully equipped, medium-sized plant. Have 6 routes and 6 good trucks. Fullest investigation invited. Books open. ½ interest $15,000. Details at 1612 W. PICO.

PARTNER, ½ interest in going business. Will pay good salary. Must be active and give good reference. Fullest investigation invited. Chance to make big money. $2500 required. 1612 WEST PICO.

PARTNER EXP. REAL ESTATE BROKER WITH GOOD FOLLOWING WANTS PARTY WITH SEVERAL THOUSAND DOLLARS TO OPEN AN OFFICE. EXP. NOT NEC. ADDRESS B. BOX 318, TIMES BRANCH.

Partner Commercial
Firm estab. 2 yrs. Employing 11 men. Want partner assist in office. Good income. $3000 for ½ interest. Meet owner at 1612 W. Pico st.

PARTNER, $500. See this business, you will like it; easily learned, not overdone, great future; drawing acct. & profits; stand investigation. Lots of work. Give phone. Address A. box 463, Times Branch.

Partner—Gypsum Plant
Estab. 4 yrs. All clear. Nets $1800 up mo. Product well known. $15,750 reqd., fully secured. 618 W. 9TH ST.

PARTNER—Mfg. business. Great opportunity for active partner either work shop or office details. $400 to $750 required. COAST MFG. CO., 862 S. Rampart.

PARTNER—Equal interest in sheet metal bus. Est. 6 yrs. Want outside man. (Will teach bus.) Drawing acct. $45 & divide profits. Must have quick action. $850. Terms. 1812 W. 9TH.

PARTNER to help owner in good paying Food Manufacturing Business. Have 6 wagons & all equipped. Small plant. ½ int. $1200. Small overhead. Good income. 1612 W. PICO.

PARTNER—Lady preferred. Must know how to run apt. house. Investment $3000 cash. For further information, write 1402 BOND ST.

PARTNER who knows the delicatessen bus. Won. opportunity for right man. 1206 W. 7TH ST.

PARTNER—MAN OR WOMAN. SMALL RESTAURANT. 2737 W. PICO.

PLATING PLANT, FULLY EQUIPT. FOR SALE. 137 W. 15TH ST.

PRINTING PLANT—Lots of type, Chandler & Price press, cutter, fixtures, $300 cash, balance easy. Harrison, 212 S. Spring. Room 300.

REAL Est. Stucco bldg. Furn. Cost $1000 for $400. 7501 Melrose ave.

RADIO store, dandy, comp. eq. $150 full price. Hurry. 4718 W. WASH.

RESTAURANT—In No. Population 50,000. Doing ave. of $500 day. Est. 19 years. Best buy in our office. Stand rigid investigation. $7500 needed. 204 GROSSE BLDG.

RESTAURANT. Seats 46, booths, tables & counter. Good bus. Same owner 9 yrs. 2-yr. lease. Rent $50. Sell or trade. 732 W. 3RD ST.

REST.—Marble counter & tables. Over $70 daily bus. Closed Sun. Long lse. Seats 32. Owner, 909½ S. Figueroa.

SIGN SERVICE—Best oldest est. in State. Acc. with large reputable concerns. Well worth inves. $30,000 last year business. $3000 req. to secure. 204 GROSSE BLDG.

S-P-A-R-K-L-E-T-T-S
BOTTLED WATER ROUTES
Sparkletts, "California's Finest Drinking Water," is the fastest growing organization of its kind in the world. If you have the minimum of $1500 required to operate a Sparkletts Water route on contract basis, you should investigate. Attractive green trucks & all equipment furnished. E car York Blvd. MR. ROGERS, Sparkletts Bottled Water Corp., 4500-4520 York Blvd.

STATIONERY and office supply store. Owner retiring on account of old age. Wonderful opportunity for young blood. Clean, fresh stock. Low price. See Clyde E. Grafton, attorney for seller, 529 Cit. Nat. Bk. Bg.

TEA ROOM, 75 seating capacity. Receipts over $100 day. Your opportunity to clear $750 mo. profit. Ideal Hotel & Apt. House location. Finely furnished & equipment. Estab. 9 yrs. Big sacrifice. 1612 W. PICO ST.

UPHOLSTERING & repairing business. Going back East. Must sell at sacrifice. Address Y, Box 87, Times Office.

USED car lot, 1 block from Sunset & Vine. Reasonable rent for this location. MR. OELSNER, GR. 4111.

VEGETABLE CONCESSION in new market, soon best loc. in S. West. Owner, 10627 S. Budlong. TH. 1235.

WATER route, established territory, fine truck. Can be handled reasonably. Phone OX. 1616.

Business Wanted —87

Have Eastern Buyers
with cash for all kinds of businesses and partnerships. No adv. charge whatsoever. Phone EX. 1395. Western Brokerage Co., 1612 W. PICO.

We sell businesses for cash.
Pac. Coast Business Exc.
Licensed, Bonded Brokers. VA. 8917. 402 Rowan Bldg., 5th & Spring.

WILL buy your stock or business for cash.
GEO. FISCHER, AUCT.
807 So. Western Ave. EX. 1174.

WE SELL BUSINESSES FOR CASH
CHAS. P. HOLLINGSWORTH
Licensed, Bonded Broker. WE. 0232.
1002 S. Hill st. Ground Floor.

WANT auto park doing good business. Pay good premium for lease. Agents do not answer. Address W. box 142, Times Office.

CAPITAL — Unlimited financing—No advances. Natl. Bond & Finance Corp., 1010 Lincoln Bldg. VA.4923.

WIDOW, $15,000 to invest, wants safe invest., good rate of interest. Address Y. box 39, Times Office.

DO YOU WANT TO BUY OR SELL? SO. CALIF BUSINESS EXCHANGE 304 Grosse Bldg. TR. 5311.

CASH PAID for your store, merchandise or fixtures of any description. Phone TUcker 1420.

SPOT CASH FOR YOUR STOCK OR Store. PHONE VA. 9795.

GOOD land & water for restaurant or cafe. 1200 S. Hoover. Apt. 218.

LEGAL—
Notices —88

WILL not be responsible for debts contracted by my wife LAVAUGHN HARNSBERGER after this date. Signed ERNEST V. HARNSBERGER.

WILL not be responsible for debts made by my wife, Mary Briski, after this date. Anton Briski.

NOT responsible for debts of Maud Soverns. LOUIS SOVERNS.

TOO LATE—
To Classify —45

SALARY & INT.
Bus. man, salesman, or prod. mgr. with $1750 cash can earn good sal. & int. in mfg. bus. that is money maker. 5723 Santa Monica Blvd.

BIG CLEAN UP
L. A. mfg. wants men and women with $250 to $750 cash. Has dist. mgr. in So. Calif. towns. 5723 Santa Monica Blvd.

WANTED: Housekeeper, young, $35. Mother's helper, $35. Cosmopolitan Agency, 6404 Hollywood Blvd.

SKYSCRAPERS MORE ROTUND

Slender Styles Changing, Builder Declares

Hundreds Hear Starrett in Hotel Meeting Talk

Author Points to Economic Waste in Old Plans

Prediction that future Los Angeles business buildings will cover a much greater area than those built in the past was made yesterday by Col. W. A. Starrett, builder of many of New York City's largest skyscrapers and author of "Skyscrapers and Men Who Build Them," when he spoke before several hundred Los Angeles architects, contractors and building owners and managers at Hotel Clark.

The trend everywhere, Col. Starrett declared, is toward the larger buildings. He asserted that this does not necessarily mean taller buildings but those covering greater are.

"It is the business keynote of intensive metropolitan development," Starrett asserted. "There is an economic loss in twenty owners erecting twenty buildings within one city block, when all serve practically the same purpose. Their administration over a period of years is not as economical as that of one building combining all the space. This trend is apparent in eastern cities where the tendency already is taking concrete form.

"One of the chief reasons for this trend is the growth of business of tenants which requires larger space. In a smaller building the tenant must move to find larger quarters."

Problems encountered in the erection of some of New York's skyscrapers were related to the local group. Col. Starrett told how his company placed foundations for a sixty-three-story structure simultaneously as workmen tore down a thirteen-story building on the site.

Next week it is planned to exhibit motion pictures here showing the construction of this building which is said to hold a record for rapid construction.

The luncheon meeting was conducted by the Building Owners' and Managers' Association, with H. B. Ziegler presiding. Other groups joining in the session were the architects and the local organization of Associated General Contractors.

INQUEST IN KILLING SET FOR TODAY

Wife of Bakman Present at Slaying Scene, But Says She Fainted

An inquest at the county morgue into the killing of Guy Whittson, a water employee of the city, confessed to by Daniel Bakman, an irrigation engineer of Los Banos, will be held today. Whittson was killed with a shotgun while he sat in his car in Dark Canyon where he had been pursued by Bakman, Tuesday afternoon.

With Bakman was his wife, Martha, 28 years of age, who told the police she had been forced by her husband to accompany him when he started out after Whittson, who had been visiting her at her sister's home at 11035 Morrison street, North Hollywood. In her statement, Mrs. Bakman asserted that she had been separated from her husband for two years and that nine months ago she obtained a separate-maintenance court order against him compelling him to provide for her two small children.

Bakman had been watching his wife's place of residence and when he saw Whittson emerge from there Tuesday afternoon, he went into the house and at the point of the shotgun forced her to get in his car for the pursuit of Whittson, she said.

"When we caught up with him and my husband pointed the gun I fainted," she said. "I did not recover until we neared my home."

Bakman is in jail charged with murder.

Four Students Rescued From Ocean Death

Four University of Arizona students yesterday had a narrow escape from drowning when their rented motorboat stalled and capsized off Los Angeles Harbor. Clinging to the overturned craft, they were hidden from view of passing vessels by the heavy seas for several hours before being sighted by the southbound passenger steamer Admiral Watson. Efforts of the steamer to launch a lifeboat were observed by the Coast Guard cutter Imp, which went to their rescue.

They are Stanley Shaw, 17 years of age, of Phoenix; Edward Schauer, 17, of Hayden; Michael Clow, 19, of Hayden Junction, and Gordon Goodwin, 21, of Winkleman. Brought to San Pedro by the Imp, they were transferred to a police ambulance and after emergency hospital treatment were able to proceed.

JAILER'S AIDE LOSES APPEAL

Peavey Fails to Get Back Job Lost Due to Laxity in Druggist's Case

A sentence of ninety days sometimes is not hard to serve, it was revealed yesterday when the Police Commission turned down the request of J. W. Peavey, formerly assistant jailer at the University division, for a hearing on his appeal against his dismissal by former Chief of Police Davis in January, 1929.

In his report on the dismissal, Davis explained that Peavey had allowed Glen Shipley, then operator of a drug store at 1200 West Fifty-fourth street, to return to his store and conduct the business and sleep at home while serving ninety days for violation of the Wright Act.

The commission was informed that Peavey had not exercised his right of appeal at the time and that the time limit for it had long since elapsed.

HOSPITAL FUND HALF COMPLETE

First Solicitor's Report Shows $569,125 Given to Cedars of Lebanon

Five hundred volunteer solicitors gathered at the first workers' report luncheon at the Elite Cafe yesterday and reported a total of $569,125 raised to date toward the $1,000,000 needed for the Cedars of Lebanon Hospital building fund campaign.

TOM MAY

J. Y. Baruh, general chairman, presided, and called for detail reports from Jay B. Jacobs, Mrs. E. M. Lazard and Judge V. Rosenkranz.

Among the larger contributions were the following: The May family, $50,000; I. Eisner, $25,000; Louis and Max Isaacs, $25,000; Warner Brothers, $25,000; Lemuel Goldwater, $25,000; Mrs. Jacob Baruch and sons, Edgar, Milton and Herbert, $15,000; Mr. and Mrs. J. Y. Baruh, $10,000; S. H. Berch, $10,000; Mr. and Mrs. M. Elsasser, $10,000; Mr. and Mrs. Henry W. Louis, $10,000; Louis B. Mayer, $10,000, and Max Straus, $10,000.

Baruh stressed that it is the hope of the board of trustees of the hospital to present this institution to the community free of debt. Approximately one-third of its 250-bed capacity will be devoted to the service of the poor.

Fitts's Sister in Home Wedding Becomes Bride

In a simple ceremony at the home of Dist.-Atty. Fitts last night, his sister and secretary, Berthal Fitts Bancroft, was married to George C. Gregory of Glendale. The ceremony was performed by Dr. G. A. Briegleb, pastor of the First Presbyterian Church and he used the Van Dyke service, which omits the word "obey." The only attendants of the couple were Mrs. Buron Fitts as matron of honor and Walter Marvin Petitfils as best man.

Following the ceremony there was a reception at the Fitts home, which was attended by about fifty persons and after the reception the newly wedded pair left for Santa Barbara on their honeymoon trip.

Attorney From East Dies Here

William Francis Zumbrunn, an attorney well known at Washington, died yesterday at his mother's home, 705 North Alpine Drive, Beverly Hills, where he had lived for the past four months. He had been ill for a long time before coming here in an effort to regain his health. Funeral services will be conducted at 10 a.m. tomorrow from the residence under the direction of Ruppe Brothers. Masonic burial services will be conducted at the cemetery.

Mr. Zumbrunn was born in Fall City, Neb., on December 9, 1877. Most of his life was spent in Kansas City, Mo., where he was practicing attorney and active in politics. He appeared at the national capital on many occasions. He was a member of the Masons, Royal Arch, Scottish Rite, Knights Templar and Shriners and of the Congressional Country Club of Washington and the Kansas City Club.

GOPHER PICNIC SATURDAY

The annual picnic of the Northfield (Minn.) Society will take place in Echo Park all day Saturday. Mrs. Josephine Blood is secretary.

STREET CAR LINE UPKEEP COST $1,100,000 LAST YEAR

Expenditure of $1,100,000 for track-and-street work was made last year by the Los Angeles Railway Company, according to a statement of its outlay during 1929, issued yesterday. More than seventeen and one-half miles of single track was reconstructed during 1929, requiring the use of 3200 tons of 116-pound girder rail, 55,000 creosoted ties, 35,000 tons of crushed rock, 92,400 drain tile, 900,000 square feet of pavement, and twenty-five track layouts or special curves. Last year's largest track job was laid on Main street from Twelfth street to Jefferson street.

The railway spent $70,706 for 133 miles of single track overhead wiring. Fourteen new coaches and six new trucks were added to equipment. The company's motor coaches consumed 1,517,144 gallons of gasoline and 23,540 gallons of oil.

At the railway's shops, 1090 street cars and sixty-three coaches were overhauled last year. The pay roll of the shops for 1929 was approximately $1,125,000.

SPEED CASE RULING GIVEN

Judge Declares Officer Cannot Testify Unless [illegible] Complies With White Car Law

If speed is involved in a charge of reckless driving against a [illegible] he has the right to a trial under the provisions of the [illegible] provision of the State Motor Vehicle Act, according to an [illegible] Superior Judges McLucas, Shaw and Bishop, presiding in the [illegible] department of the Superior [illegible]

The ruling was made when [illegible] tribunal ordered a new [illegible] Marlin D. Peet, fined [illegible] in a justice of the [illegible] Inglewood on a charge of [illegible] driving.

OFFICER CHARGES [illegible]

The arresting officer, [illegible] Amend, declared Peet was [illegible] forty-five to fifty miles [illegible] on the highway.

At the trial counsel for Peet attempted to question the officer to determine whether he had [illegible] with Section 155 of the [illegible] hicle Act, which provides [illegible] ery officer when on duty [illegible] purpose of enforcing the [illegible] law shall be dressed in a [illegible] tive uniform and shall not [illegible] automobile for patrolling the [illegible] way unless the automobile [illegible] painted white.

Objections to the questions put to the officer were sustained.

NEW TRIAL ORDERED

In passing on the case the higher court declares:

"The court finds that [illegible] driving does not necessarily involve speed of a vehicle, but in this case speed was a part of reckless driving."

The prosecution contended that Peet was reckless in his driving inasmuch as he crossed [illegible] at forty-five and fifty [illegible] hour.

In closing the opinion says:

"Because the defendant was not permitted to apply the provisions of Section 155 to the officer who appeared as a witness the judgment is reversed and a new trial directed to be had in the [illegible] Court of Los Angeles [illegible]"

FUNERAL OF CONTRACTOR ARRANGED

Adolph Larson, Member of Health Commission, to be Buried Saturday

Funeral services for Adolph Larson, 73 years of age, 1242 Norton avenue, who died yesterday at California Lutheran Hospital, which he helped to build, will be conducted at the Ruppe mortuary at 2 p.m., Saturday, with Dr. David R. Huber of the First English Lutheran Church officiating. Interment will be at Rosedale Cemetery.

ADOLPH LARSON

Mr. Larson died of pneumonia which he contracted last Sunday.

A native of Norway, Mr. Larson came to America in 1880. He was at one time a member of the Chicago City Council. Coming to Los Angeles nineteen years ago, he organized the Lutheran Hospital Society which, in 1921, took over the California Lutheran Hospital.

A widely known building contractor and business man, he was at the time of death, vice-president of the Van Camp Seafood Company at San Pedro. He was a member of the Board of Health Commissioners and chairman of the finance board of the Los Angeles Church Federation.

He leaves his son, Adolph Larson, Jr., and his daughters, Misses Mabel and Dagmar Larson.

SLATE MAY START NEW METAL SHIP

Stockholder in Glendale Organization Offers Plan for Second Dirigible

Reorganization of the Slate Aircraft Corporation with the purpose of constructing a second giant all-metal dirigible to replace the damaged City of Glendale craft went into preliminary stage last night at a meeting of 150 leading stockholders in the Slate hangar, Grand Central Air Terminal.

A reorganization plan, outlined by David C. Moore of the University of Finance, representative of 300 of approximately 2000 stockholders, was unanimously accepted.

It calls for Slate turning back into the treasury of the corporation 400,000 shares of personally owned stock and the cancellation of his contract with the corporation to fly the present City of Glendale. Under the new arrangement Slate will direct construction of a second ship to cost between $100,000 and $125,000, while the stockholders will control two-thirds of the voting stock and receive one-half of the corporation's earnings.

Asserted disposal by Slate of 122,833 shares of his personally owned block to finance the present dirigible has resulted in an investigation by Dep. Dist.-Atty. David Clark on a complaint filed with the State Corporation Department.

Clark declared last night that he intends to call in several witnesses before making a decision on the complaint, filed by L. P. Hopkins, a Glendale stockholder.

The present ship's metal envelope split under gas pressure when a control valve jammed on an attempted test flight recently. More than $150,000 is represented in this ship, Moore declared, but Slate recommended construction of a new and improved one rather than attempt to repair it.

A meeting of all stockholders will be conducted within the next three weeks for a final vote on reorganization.

Occidental Gets Art Collection

Coming as a joint gift of the Carnegie Foundation of New York and Mrs. Elizabeth Clapp McBride of Pasadena, Occidental College is to receive a remarkable collection of art objects. The collection represents the essential materials for the study of art in American colleges selected by Prof. Paul J. Sachs of Harvard University and Prof. Frank J. Mather of Princeton University.

The Carnegie Foundation organized the collection and offered it to a list of American colleges, Occidental in Los Angeles being chosen as one, providing one-third of its cost be borne by the institution. Consisting of pictures, textiles, designs and books, the collection will assist the courses in art offered by Prof. Mary Carruth Cunningham.

MEMBER OF OLD FAMILY SUCCUMBS

Ygnacio R. del Valle, [illegible] California [illegible] in Heart Attack

Ygnacio R. del Valle, [illegible] age, brother of former State Senator Robert del Valle and a member of one of California's [illegible] families, died suddenly at his Santa Monica home early yesterday morning. The heart attack [illegible] death came without warning [illegible] a.m., and Mr. del Valle [illegible] medical aid could be summoned.

He had played a round of golf during the day and appeared in the best of health when he retired. Mr. del Valle was a native [illegible] and was born on the [illegible] los ranch in Ventura county, which was owned by his father, [illegible] del Valle.

Mr. del Valle attended St. Vincent's school in Los Angeles and graduated from Santa Clara [illegible] He married Miss Mary [illegible] of New York City and for [illegible] years they lived on the [illegible] ranch. When he retired he [illegible] palatial home on the [illegible] opposite Santa Monica Canyon. Funeral services will be conducted at the Blessed Sacrament Church on Sunset Boulevard at [illegible] a.m. tomorrow.

Besides his widow he leaves his brother Robert, two sisters, [illegible] Josefa del Valle de Forster and [illegible] Ysabel del Valle [illegible] and another brother, U. F. del Valle. He also leaves three [illegible] and [illegible] nephews.

Hiawatha [illegible] Held [illegible]

Hiawatha of the [illegible] wrong, and he [illegible] said Chief Tahan, [illegible] night at a First [illegible] meeting to commemorate the birthday of Henry Wadsworth Longfellow. Even the Ojibway [illegible] has no record of such a [illegible] the poet pictured, [illegible] chief, whose other name is [illegible] K. Griffis, a Kiowa.

He said that Hiawatha was a Mohawk chief of the [illegible] century, a notable character [illegible] statesman who evolved the [illegible] League of Nations idea. Chief Tahan also asserted that Hiawatha's plan of federation [illegible] the writing of the United States Constitution.

City Ordinances Found to Cover Stage Control

An echo of the recent attempt of the Police Commission to [illegible] through an ordinance [illegible] jurisdiction over theaters, in order to regulate "main-street [illegible] keytonks" and other shows [illegible] which there is complaint, [illegible] heard in an opinion given by Deputy City Attorney [illegible] yesterday.

He informed the commission that existing ordinances fully cover the regulation of morals in shows of any kind in the city, and that a new one is hardly necessary. The commission, which [illegible] plan some weeks ago, filed the communication.

MURDER OF CHINESE TRIO STILL VEILED IN MYSTERY

Investigation has failed to disclose a single tangible clew to the assailant or assailants who murdered three Chinese Monday in their isolated ranch shack three miles southeast of Downey, deputy sheriffs announced last night on their return from the scene of the crime. It was established to their satisfaction, however, that the triple slaying was motivated by a grudge, with robbery as a possibly additional incentive, they declared.

The deputies—Penprase, Mendoza, Morrell, Gray and Aires—spent the day questioning a number of relatives and friends of the victims, whose statements, they said, gave credence to the grudge theory. That the attack was prompted [illegible] a desire to obtain [illegible] Chinese had withdrawn [illegible] was evidenced by the [illegible] pockets of the dead men [illegible] ransacked condition [illegible]

The dead Chinese were [illegible] 62 years of age, said to have been "boss" of the ranch; [illegible] Chong, 60, cook, and [illegible] 54, farm hand. They had been beaten with clubs, then hacked with a ten-inch razor-edged [illegible] er.

Investigation of the murders will be continued.